

TECHNICAL MANUAL  
UNIT, INTERMEDIATE DIRECT SUPPORT,  
AND  
INTERMEDIATE GENERAL SUPPORT  
REPAIR PARTS AND SPECIAL TOOLS LIST

WATER PURIFICATION UNIT  
REVERSE OSMOSIS, 600-GPH  
TRAILER MOUNTED, FLATBED CARGO,  
5-TON, 4 WHEEL TANDEM  
MODEL 0996109001  
(NSN 4610-01-234-2196)  
AND SKID-MOUNTED  
MODEL 0996108001  
(NSN 4610-01-234-2190)

Approved for public release; distribution is unlimited.

\*This manual supersedes TM 5-4610-215-24P/2/TM 08580A-24P/2, dated 22 August 1990.

---

HEADQUARTERS, DEPARTMENT OF THE ARMY

4 MAY 1992

CHANGE

HEADQUARTERS DEPARTMENTS OF  
THE ARMY AND  
HEADQUARTERS, U.S. MARINE CORPS  
WASHINGTON, D.C., 25 MARCH 1997

No. 2

Unit, Intermediate Direct Support, and Intermediate General Support Repair  
Parts and Special Tools List

**WATER PURIFICATION UNIT**  
**REVERSE OSMOSIS, 600-GPH**  
**TRAILER-MOUNTED, FLATBED CARGO, 5-TON, 4-WHEEL TANDEM**  
**MODEL 0996109001**  
**(NSN 4610-01-234-2196)**

**AND**

**SKID MOUNTED**  
**MODEL 0996106001**  
**(NSN 4610-01-234-2190)**

DISTRIBUTION STATEMENT A: Approved for public release; distribution is unlimited

TM 10-4610-239-24P, 4 May 1992, is changed as follows:

1. Remove and insert pages as indicated below. New or changed text material is indicated by a vertical bar in the margin. An illustration change is indicated by a miniature pointing hand.

Remove pages  
13-1 and 13-2

Insert pages  
13-1 and 13-2

2. Retain this sheet in front of manual for reference purposes.

**TM 10-4610-239-24P**  
**TM 08680B-24P/2**

**C2**

**By Order of the Secretaries of the Army and Navy (Including the Marine Corps):**

Official:



Handwritten signature of Joel B. Hudson in cursive script.

**JOEL B. HUDSON**

*Administrative Assistant to the  
Secretary of the Army*

03310

**DENNIS J. REIMER**

*General, United States Army  
Chief of Staff*

**J. E. BUFFINGTON**

*Rear Admiral, CEC, US Navy  
Commander  
Navy facilities Engineering  
Command*

**M. K. HAYDEN**

*Colonel, USMC  
Director, Program Support  
Marine Corps Systems Command*

DISTRIBUTION:

To be distributed in accordance with DA Form 12-25-E, block no. 5766, requirements for  
TM 10-4610-239-24P.

CHANGE

HEADQUARTERS DEPARTMENT OF  
THE ARMY AND  
HEADQUARTERS, U.S. MARINE CORPS  
WASHINGTON, D.C., 8 March 1996

NO. 1

Unit, Intermediate Direct Support, and Intermediate General Support Repair  
Parts and Special Tools List

WATER PURIFICATION UNIT,  
REVERSE OSMOSIS, 600-GPH  
TRAILER-MOUNTED, FLATBED CARGO, 5TON, 4-WHEEL TANDEM  
MODEL 0996109001  
(NSN 4610-01-234-2196)

AND

SKID MOUNTED  
MODEL 0996108001  
(NSN 4610-01-234-2190)

DISTRIBUTION STATEMENT A: Approved for public release; distribution is unlimited.  
TM 10-4610-239-24P, 4 May 1992, is changed as follows:

1. Change Marine Corps TM number from TM 08580A-24P/2" to "TM 08580B-24P/2."
2. Remove and insert pages as indicated below. New or changed text material is indicated by a vertical bar in the margin. An Illustration change is indicated by a miniature pointing hand.

Remove pages

i through iii/(iv blank)  
12-1 and 12-2  
13-1 and 13-2  
Figure 20 (Sheet 1 of 4) and  
Figure 20 (Sheet 2 of 4)  
20-1 and 20-2  
50-1 and Figure 51  
Figure 53 (Sheet 1 of 2) and  
Figure 53 (Sheet 2 of 2)  
53-1  
60-1 and Figure 61  
61-1 and Figure 62 (Sheet 1 of 5)  
63-1 and Figure 64  
64-1  
BULK-2 and Figure 67  
I-1 through I-4  
I-7 through I-12  
I-15 through I-18  
I-27 and I-28  
I-31 through I-34  
I-37 and I-38

Insert pages

i through iii/(iv blank)  
12-1 and 12-2  
13-1 and 13-2  
Figure 20 (Sheet 1 of 4) and  
Figure 20 (Sheet 2 of 4)  
20-1 and 20-2  
50-1 and Figure 51  
Figure 53 (Sheet 1 of 2) and  
Figure 53 (Sheet 2 of 2)  
53-1  
60-1 and Figure 61  
61-1 and Figure 62 (Sheet 1 of 5)  
63-1 and Figure 64  
64-1  
BULK-2 and Figure 67  
I-1 through I-4  
I-7 through I-12  
I-15 through I-18  
I-27 and I-28  
I-31 through I-34  
I-37 and I-38

Remove pages

I-45 through I-58  
I-63 and I-64  
I-67 through I-70  
I-73 and I-74  
I-91 through I-94  
I-97 through I-100

Insert pages

I-45 through I-58  
I-63 and I-64  
I-67 through I-70  
I-73 and I-74  
I-91 through I-94  
I-97 through I-100

3. Retain this sheet in front of manual for reference purposes.

**By Order of the Secretaries of the Army and Navy (Including the Marine Corps):**

Official:

**JOEL B HUDSON**

*Acting Administrative Assistant to the  
Secretary of the Army*

01506

**DENNIS J REIMER**  
*General, United States Army  
Chief of Staff*

**J.E.BUFFINGTON**

*Rear Admiral, CEC, US Navy  
Commander  
Navy Facilities Engineering  
Command*

**D.R.BLOOMER**

*Colonel, USMC  
Director, Program Support  
Marine Corps Systems Command*

**DISTRIBUTION:**

To be distributed in accordance with DA Form 12-25-E, block no 5766, requirements for TM 10-4610-239-24P.

TECHNICAL MANUAL

HEADQUARTERS,  
DEPARTMENT OF THE ARMY AND  
HEADQUARTERS, U.S. MARINE CORPS  
WASHINGTON, D C., 4 MAY 1992

NO. 10-4610-239-24P

**UNIT, INTERMEDIATE DIRECT SUPPORT, AND INTERMEDIATE GENERAL SUPPORT REPAIR PARTS  
AND  
SPECIAL TOOLS LIST**

**WATER PURIFICATION UNIT,  
REVERSE OSMOSIS, 600-GPH  
TRAILER-MOUNTED, FLATBED CARGO, 5TON, 4-WHEEL TANDEM  
MODEL 0996109001  
(NSN 4610-01-234-2196)**

**AND**

**SKID MOUNTED  
MODEL 0996108001  
(NSN 4610-01-234-2190)**

**Current as of 31 July 1990**

**REPORTING ERRORS AND RECOMMENDING IMPROVEMENTS**

You can help improve this manual. If you find any mistakes, or if you know of a way to improve these procedures, please let us know. Mail your letter or DA Form 2028 (Recommended Changes to Publications and Blank Forms), or DA Form 2028-2 located in the back of this manual directly to: Commander, US Army Aviation and Troop Command, ATTN: AMSAT-I-MP, 4300 Goodfellow Blvd., St. Louis, MO 63120-1798. You may also submit your recommended changes by E-mail directly to <mpmt%avma28@st-louis-emh7.army.mil>. A reply will be furnished directly to you. Instructions for sending an electronic 2028 may be found at the back of this manual immediately preceding the hard copy 2028.

Marine Corps users submit NAVMC 10772 Form to Commanding General, Marine Corps Logistics Base (Code 850) Albany. GA 31704-5000.

**DISTRIBUTION STATEMENT A: Approved for public release; distribution is unlimited.**

		Listing Page	Illustration Figure
Section I	INTRODUCTION .....	1	
Section II	REPAIR PARTS LIST.....	1-1	
Group 00	Trailer-Mounted Reverse Osmosis Water Purification Unit, 600-GPH and Skid-Mounted Reverse Osmosis Water Purification Unit, 600 GPH	1-1	1

\* This manual supersedes TM 5-4610-215-24P/2/TM 08580A-24P/2, dated 22 August 1990.

	Listing Page	Illustration Figure
Group 01		
ROWPU Flatbed Cargo Trailer .....	2-1	2
ROWPU Trailer Airbrake Installation .....	3-1	3
ROWPU Trailer Airbrake Relay Valve Assembly .....	4-1	4
ROWPU Trailer Electrical Installation .....	5-1	5
ROWPU Trailer Wiring Harness Assembly .....	6-1	6
ROWPU Trailer Power Cable Assembly .....	7-1	7
ROWPU Trailer Suspension Assembly .....	8-1	8
ROWPU Trailer Axle Assembly .....	9-1	9
ROWPU Trailer Air Chamber Assembly .....	10-1	10
ROWPU Trailer Service Brake Assembly .....	11-1	11
Group 02		
Trailer-Mounted ROWPU Assembly, 600-GPH and Skid-Mounted ROWPU Assembly, 600-GPH .....	12-1	12
Trailer-Mounted Piping Installation and Skid-Mounted Piping Installation	13-1	13
Vent Vessels Gate Valve Assembly .....	14-1	14
Backwash Three-Way Ball Valve Assembly .....	15-1	15
Product Water Flowmeter Assembly .....	16-1	16
Cartridge Filter Assembly .....	17-1	17
Booster Pump Assembly .....	18-1	18
Booster Pump Electric Motor Assembly .....	19-1	19
Chemical Feed Metering Pump Assembly .....	20-1	20
Chemical Feed Metering Pump Electric Motor Assembly .....	21-1	21
Control Box Assembly .....	22-1	22
Control Box Wiring Harness (W2) .....	23-1	23
Control Box Wiring Harness (W1) .....	24-1	24
Low-Pressure Switch Assembly .....	25-1	25
Panel Light Assembly .....	26-1	26
High-Pressure Switch Assembly .....	27-1	27
Junction Box Assembly .....	28-1	28
Junction Box Cover Assembly .....	29-1	29
Size 3 Model J Motor Controller Assembly .....	30-1	30
Size 00 Model J Motor Controller Assembly .....	31-1	31
Size 00 Model J Motor Controller Assembly .....	32-1	32
Size 0 Model J Motor Controller Assembly .....	33-1	33
Size 1 Model J Motor Controller Assembly .....	34-1	34
Generator Wiring Harness (W5) .....	35-1	35
Wiring Harness (W6, W7, W8, W9, and W10) .....	36-1	36
Junction Box Wiring Harness (W4) .....	37-1	37
Junction Box Wiring Harness (W3) .....	38-1	38
Junction Box Wiring Harness (W39) .....	39-1	39
Reverse Osmosis Pump Assembly .....	40-1	40
High-Pressure Pump Assembly .....	41-1	41
High-Pressure Pump Electric Motor Assembly .....	42-1	42
ROWPU Electrical Installation .....	43-1	43
Reverse Osmosis Pump Cable Assembly (W41) .....	44-1	44
Cable Assemblies (W46, W47, W48, W50, and W51) .....	45-1	45

		Listing	Illustration Figure
		Page	
	Junction Cable Box Assembly (W52).....	46-1	46
	Utility Receptable Cable Assembly (W40).....	47-1	47
	Cable Assemblies (W49, W53, W55, and W56).....	48-1	48
	Multimedia Filter Assembly.....	49-1	49
	Control Valve Assembly .....	50-1	50
	Diaphragm Valve Assembly .....	51-1	51
	Multimedia Filter Backwash Timer Assembly.....	52-1	52
	Reverse Osmosis Pressure Tube Assembly .....	53-1	53
	Trailer-Mounted Frame Assembly.....	54-1	54
Group 03	Distribution Pump and Frame Assembly .....	55-1	55
	Distribution Pump Assembly .....	56-1	56
	Distribution Pump Electric Motor Assembly .....	57-1	57
	Distribution Pump Cable Assembly (W45) .....	58-1	58
Group 04	Raw Water Pump and Frame Assembly .....	59-1	59
	Raw Water Pump Electric Motor Assembly.....	60-1	60
	Raw Water Pump Cable Assemblies (W43 and W44).....	61-1	61
Group 05	Backwash Pump and Frame Assembly.....	62-1	62
	Backwash Pump Electric Motor Assembly .....	63-1	63
	Backwash Pump Cable Assembly (W42) .....	64-1	64
	Reverse Osmosis Water Purification Unit Overpack Assembly.....	65-1	65
	Cover, 600-GPH reverse Osmosis Water Purification Unit .....	66-1	66
Group 06	Bulk Materials .....	Bulk-1	Bulk
Section III	Special Tools List .....	67-1	
Group 07	Special Tools .....	67-1	67
Section IV	Cross Reference Indexes.....	I-1	
	National Stock Number.....	I-1	
	Part Number Index .....	I-12	
	Figure and Item Number Index .....	I-57	



UNIT, INTERMEDIATE DIRECT SUPPORT  
 AND INTERMEDIATE GENERAL SUPPORT  
 REPAIR PARTS AND SPECIAL TOOLS LIST

**1. SCOPE.** This RPSTL lists and authorizes spares and repair parts; special tools; special test, measurement, and diagnostic equipment (TMDE); and other special support equipment required for performance of unit, direct support and general support maintenance of the Air Conditioner. It authorizes the requisitioning, issue, and disposition of spares, repair parts and special tools as indicated by the source, maintenance and recoverability (SMR) codes.

**2. GENERAL.** In addition to this section, Introduction, this Repair Parts and Special Tools List is divided into the following sections:

**a. Section II. Repair Parts List.** A list of spares and repair parts authorized by this RPSTL for use in the performance of maintenance. This list also includes parts which must be removed for replacement of the authorized parts. Parts lists are composed of functional groups in ascending alphanumeric sequence, with the parts in each group listed in ascending figure and item number sequence. Bulk materials are listed in item name sequence. Repair parts kits are listed separately in functional groups in Section II. Repair parts for repairable special tools are also listed in this section. Items listed are shown in the associated illustration(s)/figure(s). (1)

**b. Section III. Special Tools List.** A list of special tools, special TMDE, and other special support equipment authorized by this RPSTL (as indicated by Basis of Issue (BOI) information in DESCRIPTION AND USABLE ON CODE column) for the performance of maintenance.

**c. Section IV. Cross-Reference Index.** A list, in National Item Identification Number (NIIN) sequence, of all national stock numbered items appearing in the listing, followed by a list in alphanumeric sequence of all part numbers appearing in the listings. National stock numbers and part numbers are cross referenced to each illustration figure and item number appearance. The figure and item number index lists figure and item numbers in alphanumeric sequence and cross references NSN, CAGEC and part number.

**3. EXPLANATION OF COLUMNS (SECTIONS II AND III).**

**a. ITEM NO. (Column (1)).** Indicates the number used to identify items called out in the illustration.

**b. SMR Code (Column (2)).** The Source, Maintenance, and Recoverability (SMR) code is a 5-position code containing supply/requisitioning information, maintenance category authorization criteria, and disposition instruction, as shown in the following breakout:

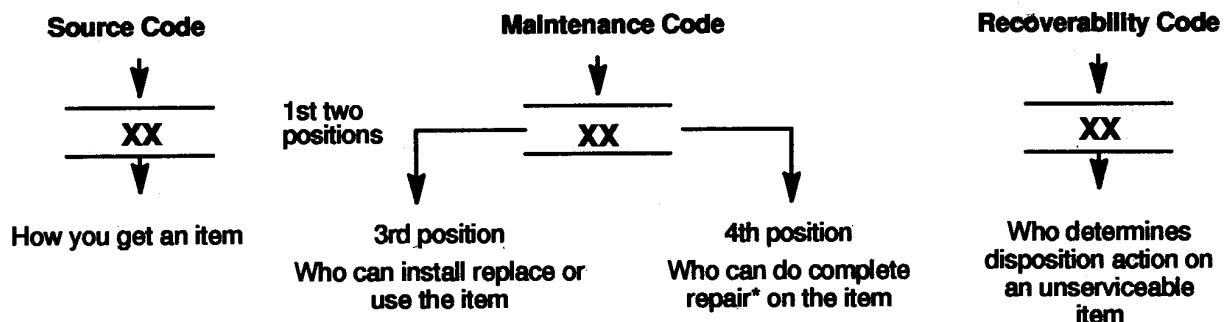

\* Complete Rear: Maintenance capacity, capability, and authority to perform all corrective maintenance tasks of the "Repair" function in a use/user environment in order to restore serviceability to a failed item.

**(1) Source Code.** The source code tells you how you get an item needed for maintenance, repair, or overhaul of an end item/equipment. Explanations of source codes follow.

**Code**

**Explanation**

PA  
 PB  
 PC\*\*  
 PD  
 PE  
 PF  
 PG



Stocked items; use the applicable NSN to request/requisition items with these source codes. They are authorized to the category indicated by the code entered in the 3rd position of the SMR code.

\*\*NOTE: Items coded PC are subject to deterioration.

KD  
 KF  
 KB



Items with these codes are not to be requested/requisitioned individually. They are part of a kit which is authorized to the maintenance category indicated in the 3<sup>rd</sup> position of the SMR code. The complete kit must be requisitioned and applied.

**EXPLANATION**

MO (Made at org AVUM level)  
 MF (Made at DS/AVUM level)  
 MH (Made at GS level)  
 ML (Made at Specialized Repair Activity (SRA))  
 MD (Made at Depot)



Items with these codes are not to be requested/requisitioned individually. They must be made from bulk material which is identified by the part number in the DESCRIPTION and USABLE ON CODE (UOC) column and listed in the Bulk Material group of the repair parts list in the RPSTL. If the item is authorized to you by the 3rd position code of the SMR code, but the source code indicates it is made at a higher level, order the item from the higher level of maintenance.

**EXPLANATION**

AO (Assembled by org AVUM Level)  
 AF (Assembled by DS/AVUM Level)  
 AH (Assembled by GS Category)  
 AL (Assembled by SRA)  
 AD (Assembled by Depot)



Items with these codes are not to be requested/requisitioned individually. The parts that make up the assembled item must be requisitioned or fabricated and assembled at the level of maintenance indicated by the source code. If the 3rd position code of the SMR code, authorizes you to replace the item, but the source code indicates the items are assembled at a higher level, order the item from the higher level of maintenance.

**Code**

**Explanation**

- XA - Do not requisition an "XA"-coded item. Order its next higher assembly. (Also, refer to the NOTE below.)
- XB - If an "XB" item is not available from salvage, order it using the CAGE Code and part number given.
- XC - Installation drawing, diagram, instruction sheet, field service drawing, that is identified by manufacturer's part number.
- XD - Item is not stocked. Order an "XD"-coded item through normal supply channels using the CAGE Code and part number given, if no NSN is available.

**NOTE**

Cannibalization or controlled exchange, when authorized, may be used as a source of supply for items with the above source codes, except for those source coded "XA" or those aircraft support items restricted by requirements of AR 750-1

**(2) Maintenance Code.** Maintenance codes tell you the level(s) of maintenance authorized to USE and REPAIR support items. The maintenance codes are entered in the third and fourth positions of the SMR code as follows:

**(a)** The maintenance code entered in the third position tells you the lowest maintenance level authorized to remove, replace, and use an item. The maintenance code entered in the third position will indicate authorization to the following levels of maintenance.

<b>Code</b>	<b>Application/Explanation</b>
C	Crew or operator maintenance done within unit/AVUM maintenance.
O	Organized or aviation unit category can remove, replace, and use the item.
F	Direct support or aviation unit intermediate level can remove, replace, and use the item.
H	General support level can remove, replace, and use the item.
L	Specialized repair activity can remove, replace, and use the item.
D	Depot can remove, replace, and use the item.

**(b)** The maintenance code entered in the fourth position tells whether or not the item is to be repaired and identifies the lowest maintenance level with the capability to do complete repair (i.e., perform all authorized repair functions). NOTE: Some limited repair may be done on the item at a lower level of maintenance, if authorized by the Maintenance Allocation Chart (MAC) and SMR codes. This position will contain one of the following maintenance codes.

<b>Code</b>	<b>Application/Explanation</b>
O	Organizational or (aviation unit) is the lowest level that can do complete repair of the item.
F	Direct support or aviation intermediate is the lowest level that can do complete repair of the item.
H	General Support is the lowest level that can do complete repair of the item.
L	Specialized repair activity is the lowest level that can do complete repair of the item.
D	Depot is the lowest level that can do complete repair of the item.
Z	Nonreparable. No repair is authorized.
B	No repair is authorized. No parts or special tools are authorized for the maintenance of a "B" coded item. However, the item may be reconditioned by adjusting, lubricating, etc., at the user level.

**(3) Recoverability Code.** Recoverability codes are assigned to items to indicate the disposition action on unserviceable items . The recoverability code is entered in the fifth position of the SMR Code as follows:

**Recoverability Codes**

**Application/Explanation**

Z - Nonreparable item . When unserviceable, condemn and dispose of the item at the level of maintenance shown in 3rd position of SMR Code.

O - Repairable item . When not economically repairable, condemn and dispose of the item at unit or AVUM level.

F - Repairable item . When uneconomically repairable, condemn and dispose of the item at the direct support or AVIM level.

H - Repairable item . When uneconomically repairable, condemn and dispose of the item at the general support level.

D - Repairable item . When beyond lower level repair capability, return to depot . Condemnation and disposal of item not authorized below depot level .

L - Repairable item . Condemnation and disposal not authorized below specialized repair activity (SRA).

A - Item requires special handling or condemnation procedures because of specific reasons (e.g., precious metal content, high dollar value, critical material, or hazardous material) . Refer to appropriate manuals/directives for specific instructions.

**c. CAGEC (Column 3)** The Commercial and Government Entity Code (CAGEC) is a 5-digit numeric code which is used to identify the manufacturer, distributor, or Government agency/activity that supplies the item.

**d. PART NUMBER (Column 4)** Indicates the primary number used by the manufacturer, (individual, company, firm, corporation, or Government activity), which controls the design and characteristics of the item by means of its engineering drawings, specifications, standards, and inspection requirements to identify an item or range of items.

**NOTE**

When you use an NSN to requisition an item, the item you receive may have a different part number from the number listed.

**e. DESCRIPTION AND USABLE ON CODE (UOC) (Column 5).** This column includes the following information:

(1) The Federal item name and, when required, a minimum description to identify the item.

(2) The physical security classification of the item is indicated by the parenthetical entry, e.g., Phy Sec C1 (C)-Confidential, Phy Sec C1 (S)-Secret, Phy Sec C1 (T)-Top-Secret.

(3) Items that are included in kits and sets are listed below the name of the kit or set.

(4) Spare/repair parts that make up an assembled item are listed immediately following the assembled item line entry.

(5) Part numbers of bulk materials are referenced in this column in the line entry for the item to be manufactured/fabricated.

(6) When the item is not used with all serial numbers of the same model, the effective serial numbers are shown on the last line(s) of the description (before UOC).

(7) The usable on code, when applicable (see reference paragraph 5, Special Information).

(8) In the Special Tools List Section, the basis of issue (BOI) appears as the last line(s) in the entry for each special tool, special TMDE, and other special support equipment . When density of equipments supported exceeds density spread indicated in the basis of issue, the total authorization is increased proportionately.

(9) The statement "END OF FIGURE" appears just below the last item description in Column (5) for a given figure in both Section II and Section III.

(10) The indenture, shown as dots appearing before the repair part, indicates that the item is a repair part of the next higher assembly.

**f. QTY (Column (6)).** The QTY (quantity per figure column) indicates the quantity of the item used in the breakout shown on the illustration/figure, which is prepared for a functional group, subfunctional group, or an assembly. A "V" appearing in this column instead of a quantity indicates that the quantity is variable and may vary from application to application.

#### 4. EXPLANATION OF COLUMNS (Section IV).

##### a. NATIONAL STOCK NUMBER (NSN) INDEX.

(1) **STOCK NUMBER Column.** This column lists the NSN in national item identification number (NIIN) sequence. The NIIN consists of the last nine digits of the NSN, i.e.

$$\begin{array}{r} \text{NSN} \\ \hline 5305-01-574-1467 \\ \hline \text{NIIN} \end{array}$$

When using this column to locate an item, ignore the first four digits of the NSN. Use the complete NSN (13 digits) when requisitioning items by stock number.

(2) **FIG. Column.** This column lists the number of the figure where the item is identified/located. The figures are in numerical order in Section II and Section III.

(3) **ITEM Column.** The item number identifies the item associated with the figure listed in the adjacent FIG. column. This item is also identified by the NSN listed on the same line.

**b. PART NUMBER INDEX.** Part numbers in this index are listed in ascending alphanumeric sequence (i.e., vertical arrangement of letter and number combinations which place the first letter or digit of each group in order A through Z, followed by the numbers 0 through 9, and each following letter or digit in like order).

(1) **CAGEC Column.** The Commercial and Government Entity Code (CAGEC) is a 5-digit numeric code used to identify the manufacturer, distributor, or Government agency/activity that supplies the item.

(2) **PART NUMBER Column.** Indicates the primary number used by the manufacturer (individual, firm, corporation, or Government activity), which controls the design and characteristics of the item by means of its engineering drawings, specifications, standards, and inspection requirements to identify an item or range of items.

(3) **STOCK NUMBER Column.** This column lists the NSN for the associated part number and manufacturer identified in the PART NUMBER and CAGEC columns to the left.

(4) **FIG. column.** This column lists the number of the figure where the item is identified/located in Section II and Section III.

(5) **ITEM column.** The item number is that number assigned to the item as it appears in the figure referenced in the adjacent figure number column.

**c. FIGURE AND ITEM NUMBER INDEX .**

(1) **FIG. column.** This column lists the number of the figure where the item is identified/located in Section II and Section III.

(2) **ITEM column.** The item number is that number assigned to the item as it appears in the figure referenced in the adjacent figure number column.

(3) **STOCK NUMBER Column.** This column lists the NSN for the item.

(4) **CAGEC column.** The Commercial and Government Entity Code (CAGEC) is a 5-digit numeric code used to identify the manufacturer, distributor, or Government agency/activity that supplies the item.

(5) **PART NUMBER column.** Indicates the primary number used by the manufacturer (individual, firm, corporation, or Government activity), which controls the design and characteristics of the item by means of its engineering drawings, specifications, standards, and inspection requirements to identify an item or range of items.

**5. SPECIAL INFORMATION.**

**a. USABLE ON CODE.** The usable on code appears in the lower left corner of the Description column heading. Usable on codes are shown as "UOC:.." in the Description Column justified left) on the last line of the applicable item description/nomenclature. Uncoded items are applicable to all models.

**b. ASSOCIATED PUBLICATIONS .** The publications listed below pertain to the Pump Assembly and its components.

<u>Publication</u>	<u>Short Title</u>
TM 5-4610-215-10	Water Purification Unit, Reverse Osmosis, 600 GPH, Trailer Mounted and Skid Mounted
TM 5-4610-215-24/2	Water Purification Unit, Reverse Osmosis, 600 GPH, Trailer Mounted and Skid Mounted
LO 5-4610-215-12	Water Purification Unit, Reverse Osmosis, 600 GPH, Trailer Mounted and Skid Mounted

## 6. HOW TO LOCATE REPAIR PARTS.

### a. When National Stock Numbers or Part Numbers are NOT Known.

(1) **First.** Using the table of contents, determine the assembly or subassembly group to which the item belongs. This is necessary since figures are prepared for assembly groups and subassembly groups, and listings are divided into the same groups.

(2) **Second.** Find the figure covering the assembly group or subassembly group to which the item belongs.

(3) **Third.** Identify the item on the figure and use the Figure and Item Number Index to find the NSN.

(4) **Fourth.** Refer to the Part Number Index to find the NSN, if assigned.

### b. When National Stock Number or Part Number is Known.

(1) **First.** Using the of National Stock Number and Part Number Indexes find the pertinent National Stock Number or Part Number. The NSN index is in National Item Identification Number (NIIN) sequence (see c-4.a.(1)). The part numbers in the Part Number index are listed in ascending alphanumeric sequence (see paragraph c-4.b.). Both indexes cross-reference you to the illustration/figure and item number of the item you are looking for.

(2) **Second.** Turn to the figure and item number, verify that the item is the one you are looking for, then locate the item number in the repair parts list for the figure.

## 7. ABBREVIATIONS. Abbreviations used in this manual are listed in MIL-STD-12.

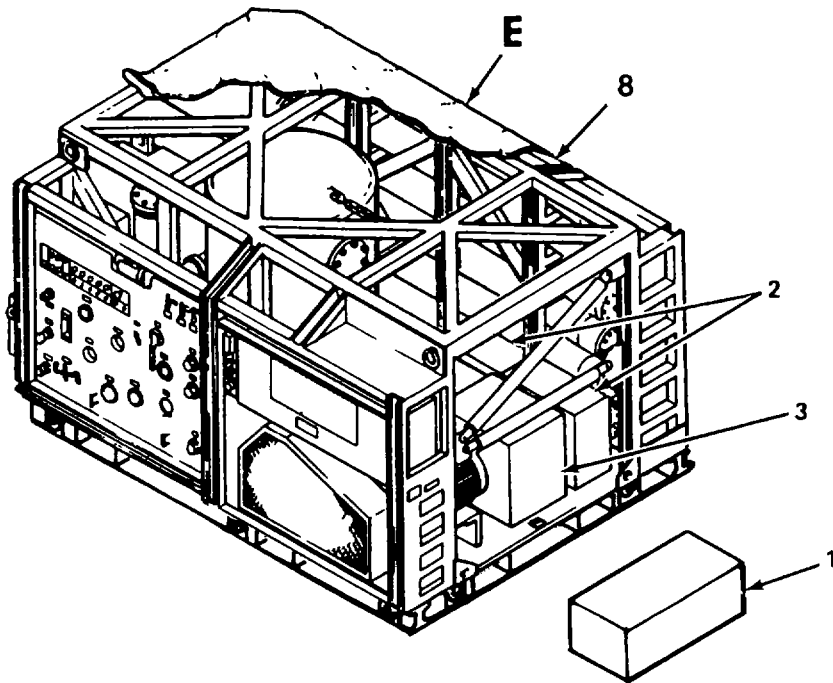

MARINE CORPS MODEL

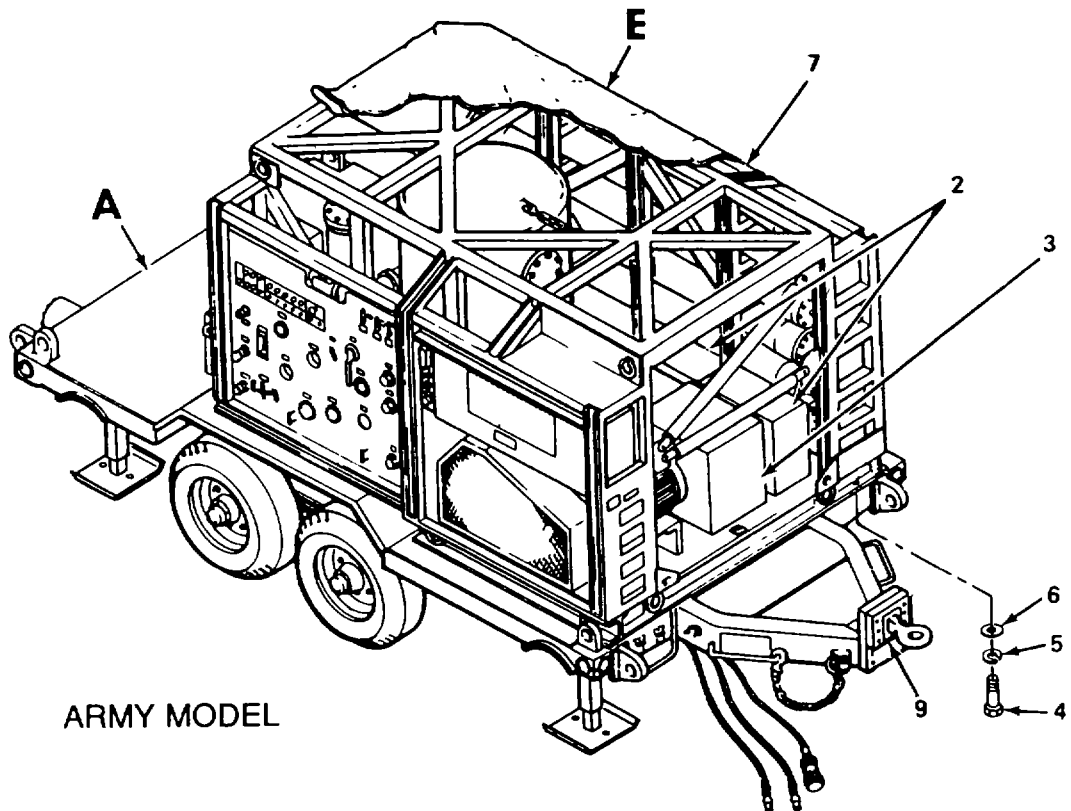

ARMY MODEL

Figure 1. Trailer-Mounted Reverse Osmosis Water Purification Unit, 600-GPH and Skid-Mounted Reverse Osmosis Water Purification Unit, 600-GPH (Sheet 1 of 3).



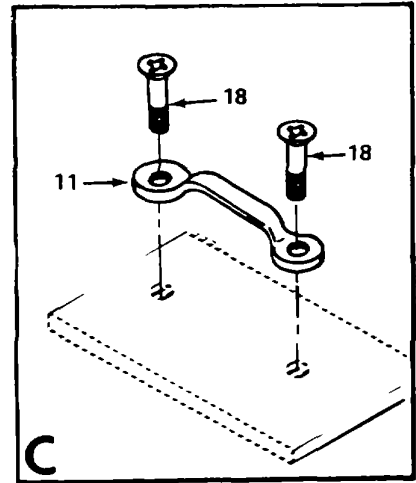
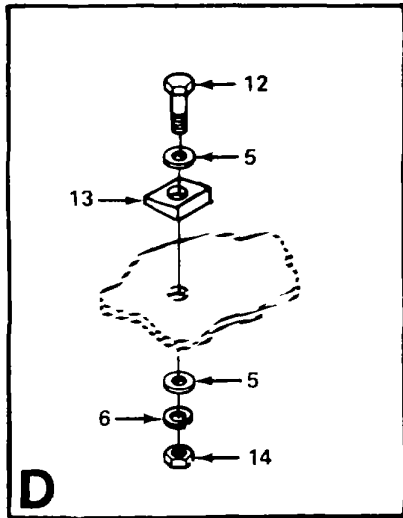
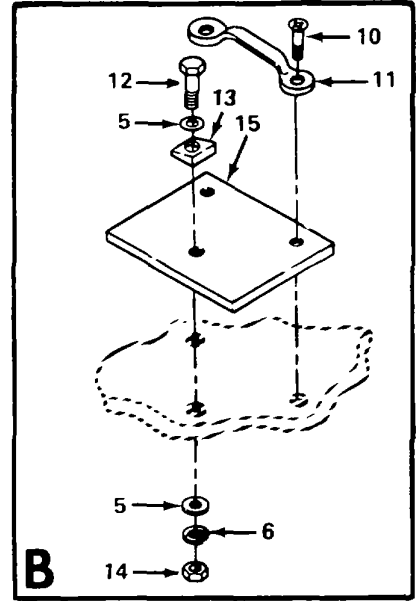
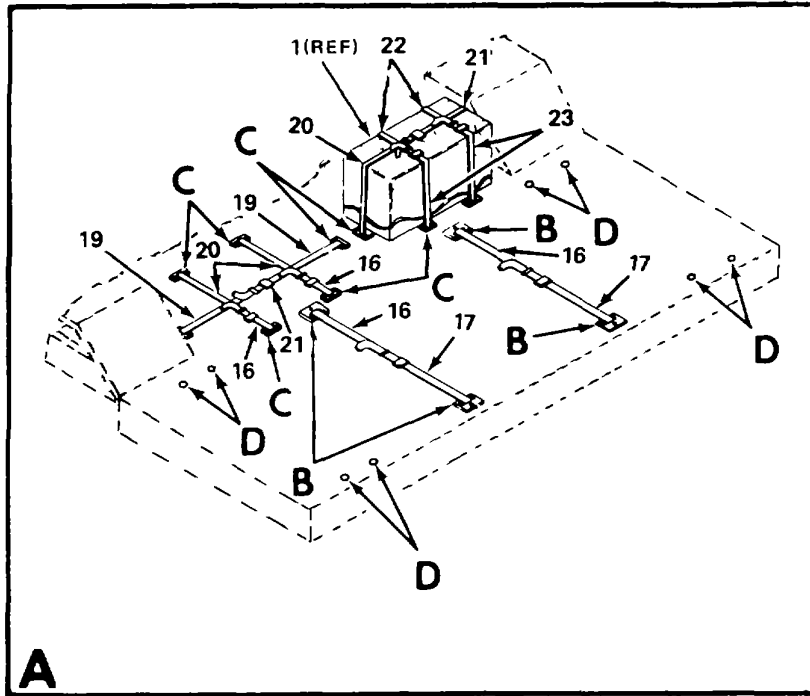

Figure 1. Trailer-Mounted Reverse Osmosis Water Purification Unit, 600-GPH and Skid-Mounted Reverse Osmosis Water Purification Unit, 600-GPH (Sheet 2 of 3).

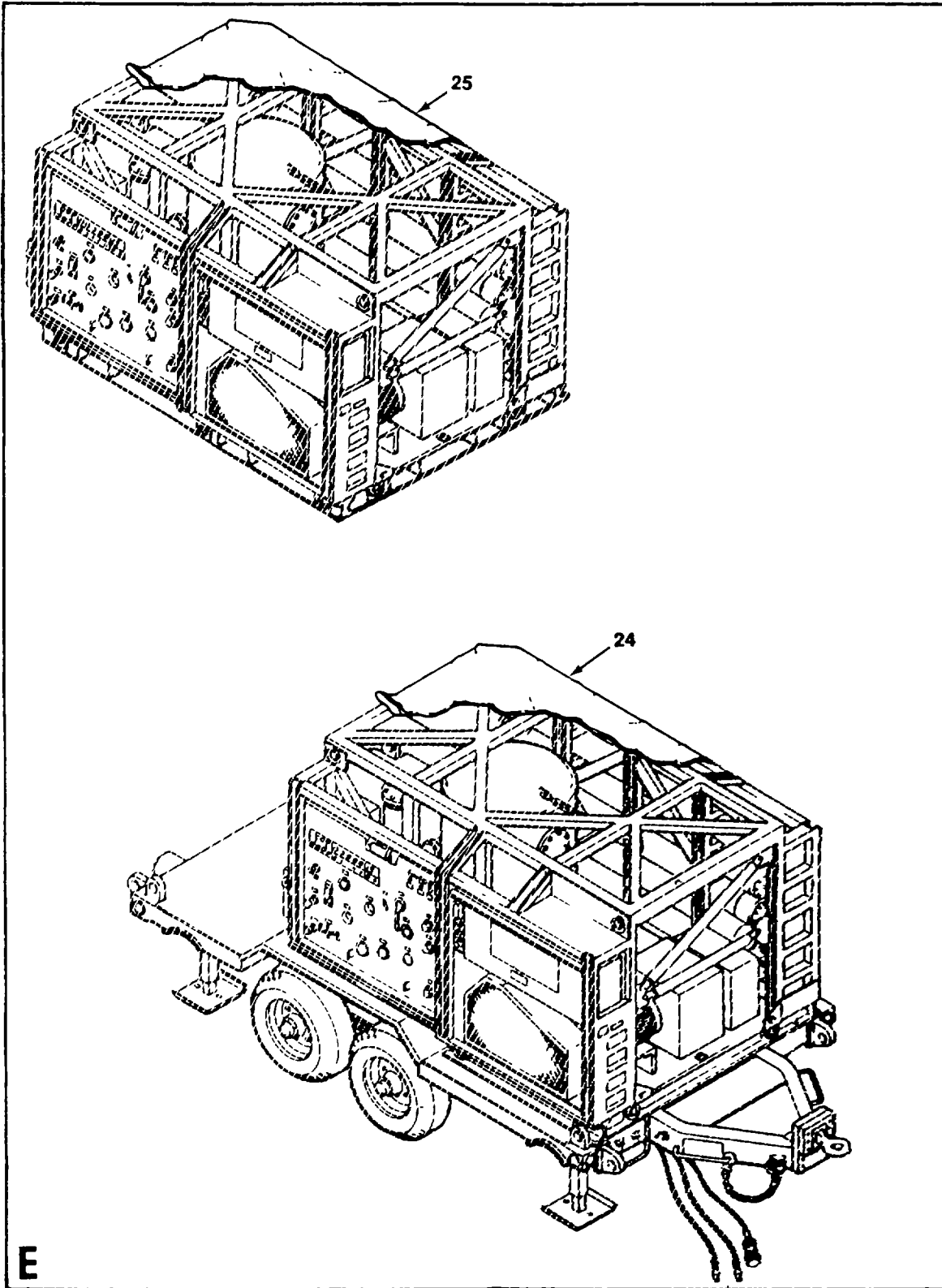

Figure 1. Trailer-Mounted Reverse Osmosis Water Purification Unit, 600-GPH and Skid-Mounted Reverse Osmosis Water Purification Unit, 600-GPH (Sheet 3 of 3).

SECTION II

TM 10-4610-239-24P  
TM 08580A-24P/2

(1) ITEM NO	(2) SMR CODE	(3) CAGEC	(4) PART NUMBER	(5) DESCRIPTION AND USABLE ON CODES (UOC)	(6) QTY
<b>GROUP 00 600-GPH REVERSE OSMOSIS WATER PURIFICATION UNIT, TRAILER &amp; SKID-MOUNTED</b>					
<b>FIG. 1 TRAILER-MOUNTED AND SKID- MOUNTED REVERSE OSMOSIS WATER PURIFICATION UNIT, 600-GPH</b>					
1	PDOFF	97403	13222E5265	PUMP,DISTRIBUTION A (SEE FIGURE 55 ..... FOR DETAIL BREAKDOWN).....	1
2	PDOFF	97403	13222E5250	PUMP ASSY,RAW WATER (SEE FIGURE 59..... FOR DETAIL BREAKDOWN).....	2
3	PDOFF	97403	13222E5260	PUMP UNIT,CENTRIFUG BACKWASH (SEE..... FIGURE 62 FOR DETAIL BREAKDOWN).....	1
4	PAFZZ	96906	MS590727-164	SCREW,CAP,HEXAGON H ..... UOC: EWJ	16
5	PAFZZ	96906	MS27183-21	WASHER,FLAT ..... UOC: EWJ	40
6	PAFZZ	96906	MS35338-50	WASHER,LOCK..... UOC: EWJ	28
7	PDFHD	97403	13222E5330	ROWPU ASSEMBLY 600GPH (SEE FIGURE..... 12 FOR DETAIL BREAKDOWN).....	1
8	PDFHD	94703	13225E8940	ROWPU ASSEMBLY 600GPH (SEE FIGURE..... 12 FOR DETAIL BREAKDOWN).....	1
9	PDFHD	97403	13222E7100	TRAILER,FLAT BED CARGO (SEE ..... FIGURE 2 FOR DETAIL BREAKDOWN).....	1
10	PAOZO	96906	MS35190-251	SCREW, MACHINE ..... UOC: EWJ	8
11	PAOZO	97403	13219E0469	LOOP,STRAP FASTENER ..... UOC: EWJ	16
12	PAOZZ	96906	MS90728-166	SCREW,CAP,HEXAGON H ..... UOC: EWJ	12
13	PAOZZ	97403	13206E4482-3	WASHER,BEVEL..... UOC: EWJ	12
14	PAOZZ	96906	MS51967-20	NUT,PLAIN,HEXAGON ..... UOC: EWJ	12
15	XDOZZ	97403	13221E8325	PLATE,TIE DOWN ..... UOC:EWJ	4
16	PAOZZ	97403	13226E2208-13	STRAP,WEBBING BUCKLE ..... UOC:EWJ	4
17	PAOZZ	97403	13226E2207-13	STRAP,WEBBING ..... UOC: EWJ	2
18	PAOZF	96906	M535190-252	SCREW,MACHINE..... UOC: EWJ	24
19	PAOZZ	97403	13226E2207-20	STRAP,WEBBING ..... UOC:EWJ	1
20	PAOZZ	97403	13226E2207-16	STRAP,WEBBING ..... UOC: EWJ	3

**SECTION II**

**TM 10-4610-239-24P  
TM 08580A-24P/2**

(1) ITEM NO	(2) SMR CODE	(3) CAGEC	(4) PART NUMBER	(5) DESCRIPTION AND USABLE ON CODES (UOC)	(6) QTY
21	PAOZZ	97403	13226E2208-14	STRAP,WEBBING BUCKLE ..... UOC:EWJ	2
22	PAOZZ	97403	13226E2207-15	STRAP,WEBBING ..... UOC:EWJ	2
23	PAOZZ	97403	13226E2208-11	STRAP,WEBBING BUCKLE ..... UOC:EWJ	2
24	XCOOO	97403	13222E5240	OVERPACK ASSEMBLY ROWPU, ARMY..... MODEL (SEE FIGURE 65 FOR BREAKDOWN) UOC: EWJ	1
25	XCOOO	97403	13225E8939	OVERPACK ASSEMBLY ROWPU, MARINE ..... CORPS MODEL (SEE FIGURE 65 FOR BREAKDOWN) ..... UOC:EWK	1

END OF FIGURE

4  
5 THRU 8

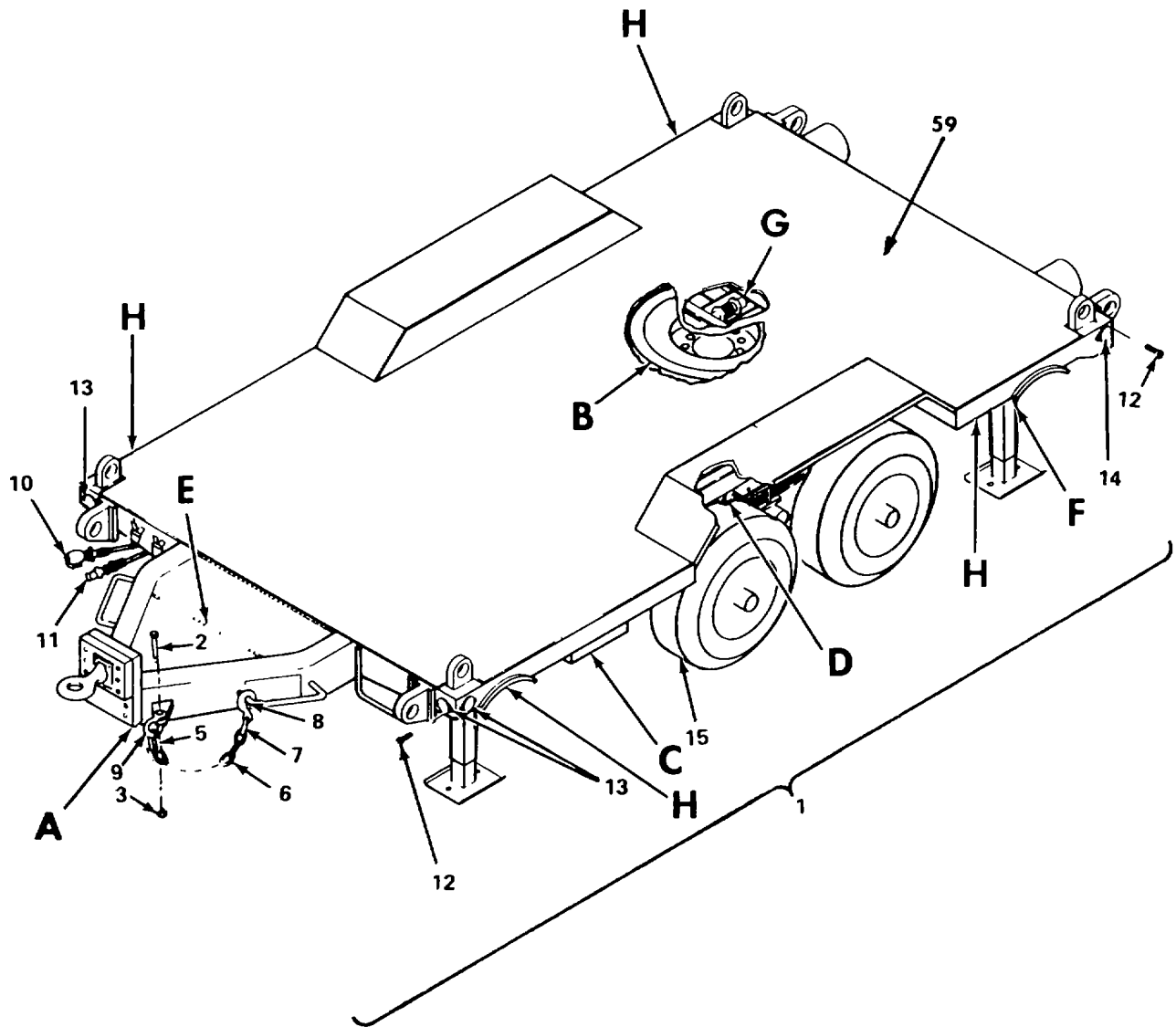

Figure 2. ROWPU Flatbed Cargo Trailer (Sheet 1 of 3)

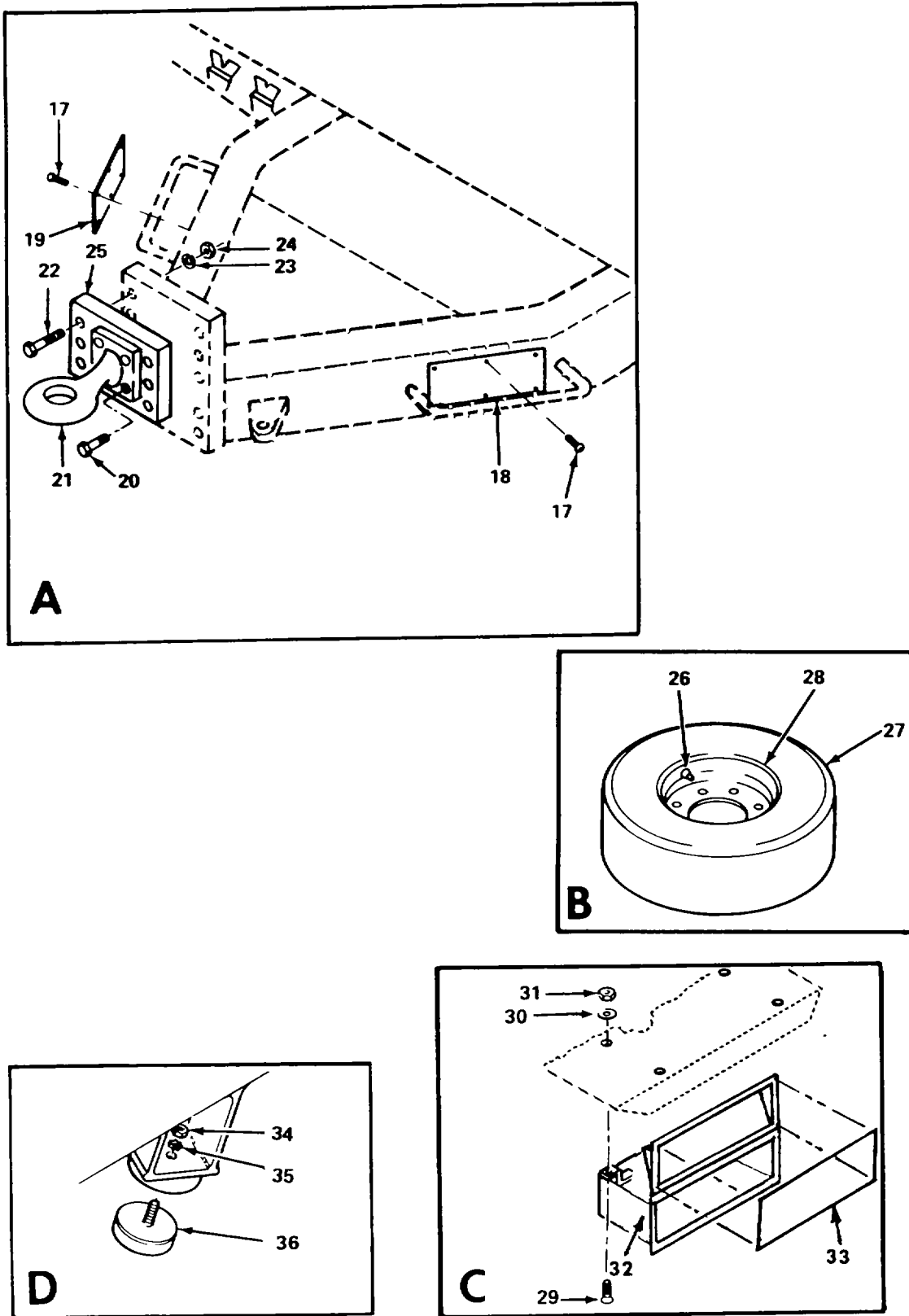

Figure 2. ROWPU Flatbed Cargo Trailer (Sheet 2 of 3)

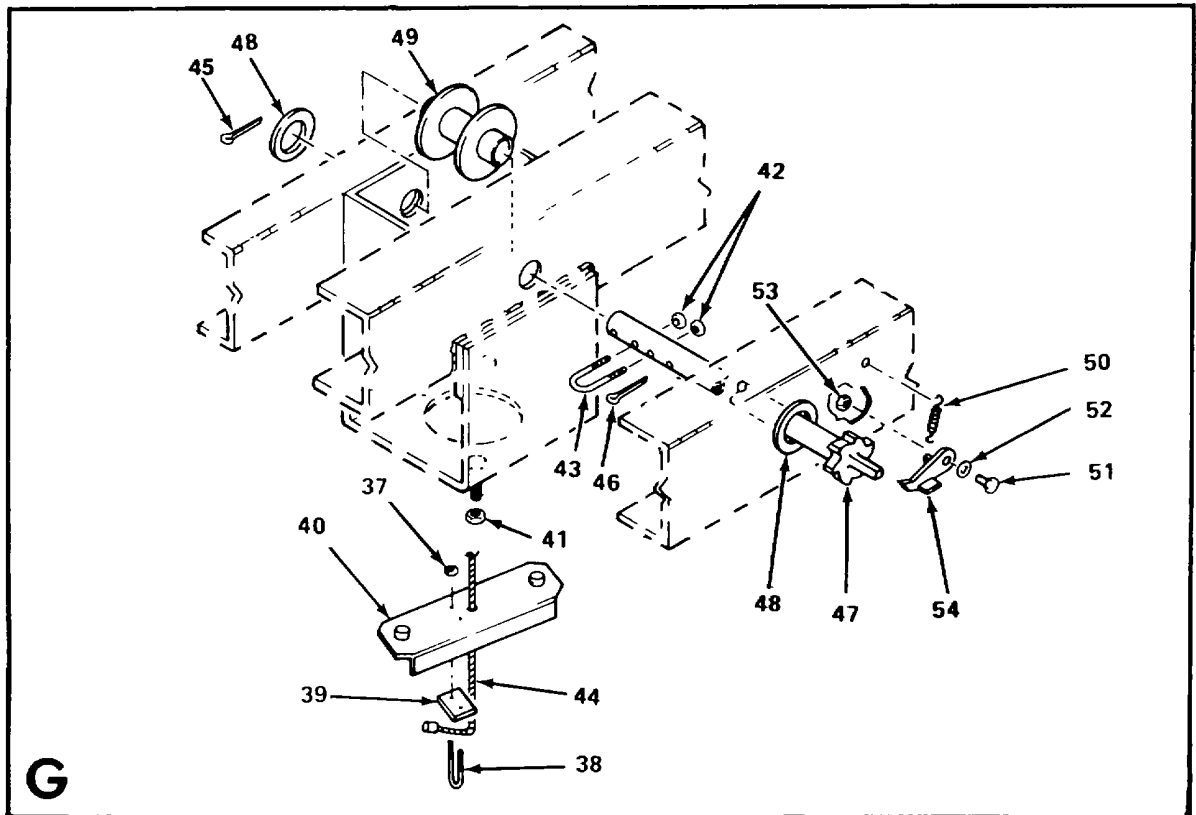
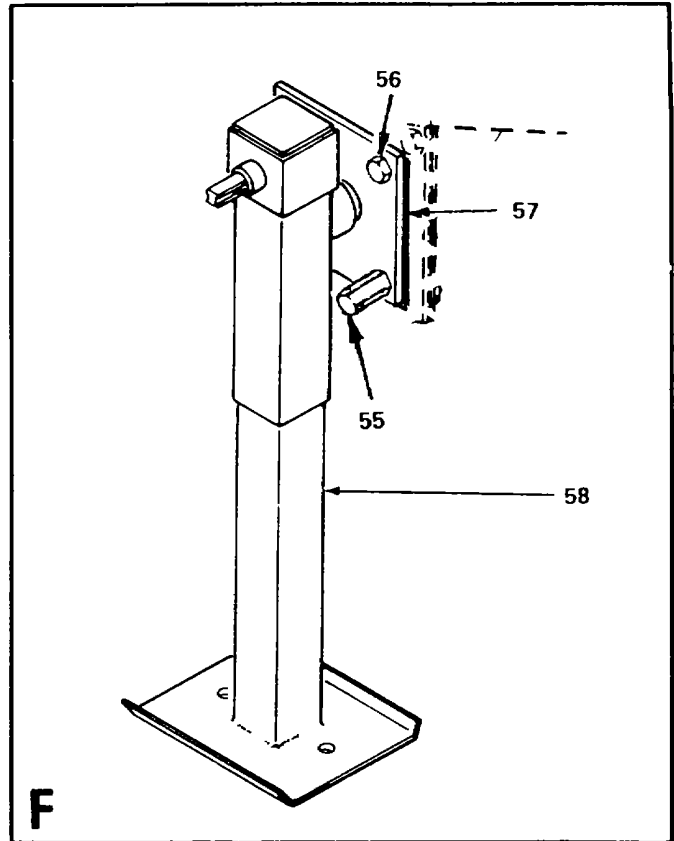
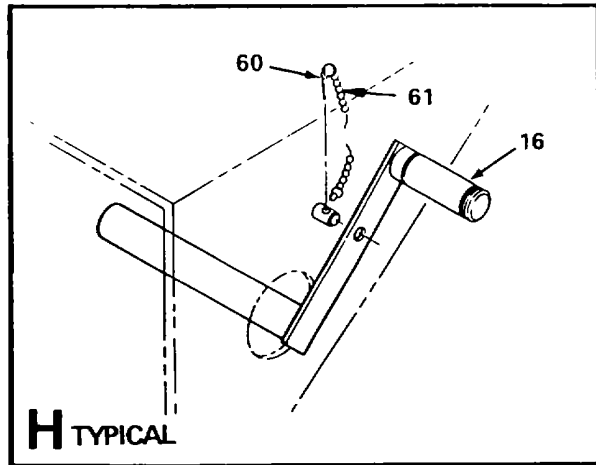
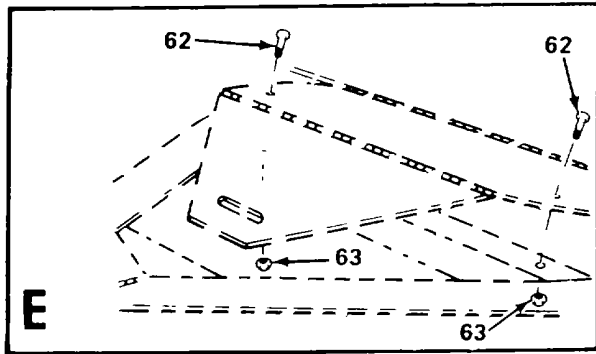

Figure 2. ROWPU Flatbed Cargo Trailer (Sheet 3 of 3)

SECTION II

TM 10-4610-239-24P  
TM 08580A-24P/2

(1) ITEM NO	(2) SMR CODE	(3) CAGEC	(4) PART NUMBER	(5) DESCRIPTION AND USABLE ON CODES (UOC)	(6) QTY
GROUP 01 TRAILER, FLATBED CARGO					
FIG. 2 ROWPU FLATBED CARGO TRAILER					
1	PDFHD	97403	13222E7100	TRAILER,FLAT BED CARGO (SEE ..... FIGURE 1 FOR NHA).....	1
				UOC:EWJ	
2	PAOZZ	96906	M590728-193	SCREW,CAP,HEXAGON H.....	2
				UOC: EWJ	
3	PAOZZ	96906	MS51922-57	NUT,SELF-LOCKING,HE .....	2
				UOC: EWJ	
4	AOOOO	97403	13222E7098	CHAIN ASSEMBLY,SING.....	2
				UOC: EWJ	
5	PAOZZ	96906	M587008-7	LINK,CHAIN,CONNECTI .....	1
				UOC: EWJ	
6	MOOZZ	97403	13222E7098-3	CHAIN WELDED 3/8 IN.,MAKE FROM .....	1
				BULK P/N RR-C-271,GRADE C,CLASS 4.....	
				UOC: EWJ	
7	PAOZZ	96906	M587008-3	LINK,CHAIN,CONNECTI .....	1
				UOC: EWJ	
8	PAOZZ	81349	RR-C-271	HOOK,DIRECT EYE TYPE V,CLASS 3,3/..... 8 INCH .....	1
				UOC: EWJ	
9	PAOZZ	81348	RR-C-271	SHACKLE TYPE IV,CLASS 4,5/8 INCH .....	2
				UOC: EWJ	
10	XCFFF	97403	13222E7110	AIRBRAKE INSTL ROWPU TRAILER..... (SEE FIGURE 3 FOR DETAIL BREAKDOWN).	1
				UOC : EWJ	
11	XCOFF	97403	13222E7120	INSTALLATION,ELEC ROWPU TRAILER .....	1
				(SEE FIGURE 5 FOR DETAIL BREAKDOWN).	
				UOC: EWJ	
12	PAOZZ	96906	M535206-263	SCREW,MACHINE.....	16
				UOC: EWJ	
13	PAOZZ	96906	MS35387-2	REFLECTOR,INDICATIN .....	4
				UOC: EWJ	
14	PAOZZ	96906	MS35387-1	REFLECTOR,INDICATIN .....	4
				UOC: EWJ	
15	XAFFF	97403	13222E7090	SUSPENSION ASSEMBLY ROWPU TRAILER,..... (SEE FIGURE 8 FOR DETAIL BREAKDOWN)	1
				UOC: EWJ	
16	PBOZZ	97403	13222E7145	HANDLE,MECHANICAL J .....	4
				UOC: EWJ	
17	PAOZZ	96906	M521318-58	SCREW,DRIVE .....	12
				UOC: EWJ	
18	XDOZZ	97403	13222E7097	PLATE,DATA .....	1
				UOC: EWJ	
19	XDOZZ	97403	13222E7096	PLATE,LUBE,DATA .....	1
				UOC: EWJ	
20	PAOZZ	96906	M590725-187	SCREW,CAP,HEXAGON H.....	4
				UOC: EWJ	
21	XDOZZ	97403	13227E9241	LUNETTE .....	1
				UOC: EWJ	



## SECTION II

TM 10-4610-239-24P  
TM 08580A-24P/2

(1) ITEM NO	(2) SMR CODE	(3) CAGEC	(4) PART NUMBER	(5) DESCRIPTION AND USABLE ON CODES (UOC)	(6) QTY
22	PAOZZ	96906	M590727-199	SCREW,CAP,HEXAGON H..... UOC: EWJ	6
23	PAOZZ	96906	M535338-51	WASHER,LOCK..... UOC: EWJ	6
24	PAOZZ	96906	MS51968-23	NUT,PLAIN,HEXAGON..... UOC: EWJ	6
25	XDOZZ	97403	13222E7099-2	PLATE,BACKUP..... UOC: EWJ	1
26	PAOZZ	81348	ZZ-V-25,TYII,CL2	VALVE,STEM..... UOC: EWJ	1
27	PAOZZ	81348	GP3STYLXTYBACL R/	TIRE,PNEUMATIC..... T/12.00-16.5/F/T UOC:EWJ	1
28	PBOZZ	97403	13222E7093	WHEEL ASSEMBLY..... UOC:EWJ	1
29	PAOZO	96906	MS90727-6	BOLT,MACHINE..... UOC:EWJ	4
30	PAOZZ	96906	MS35335-33	WASHER,LOCK..... UOC:EWJ	4
31	PAOZZ	96906	M5S51968-2	NUT,PLAIN,HEXAGON..... UOC: EWJ	4
32	XDOOO	97403	13222E7132	CONTAINER,MANUAL..... UOC: EWJ	1
33	MOOZZ	97403	13222E7132-10	GASKET,RUBBER MAKE FROM BULK P/N..... 1AA310, ASTM D2000, .188THK..... UOC: EWJ	1
34	PAOZZ	96906	M551968-8	NUT,PLAIN,HEXAGON..... UOC: EWJ	4
35	PAOZO	96906	MS35335-35	WASHER,LOCK..... UOC: EWJ	4
36	PAOZZ	97403	13222E7095	MOUNT,RESILIENT..... UOC: EWJ	4
37	PAOZO	96906	MS51922-9	NUT,SELF-LOCKING,HE..... UOC: EWJ	2
38	PAOZZ	97403	13222E7138-1	BOLT,U..... UOC:EWJ	1
39	XDOZZ	97403	13222E7160	PLATE,U-BOLT..... UOC: EWJ	1
40	XDOZZ	97403	13222E7139	SUPPORT,TIRE CARRIER..... UOC:EWJ	1
41	PAOZZ	96906	MS51983-2	NUT,PLAIN,SINGLE BA SECURES SPARE..... TIRE..... UOC: EWJ	2
42	PAOZZ	96906	MS51922-1	NUT,SELF-LOCKING,HE..... UOC: EWJ	2
43	PAOZZ	97403	13222E7138-2	BOLT,U..... UOC: EWJ	1
44	PAOZZ	97403	13222E7137	STRAND,WIRE..... UOC: EWJ	1
45	PAOZZ	96906	MS24665-498	PIN,COTTER..... UOC: EWJ	1
46	PAOZZ	96906	M524665-625	PIN,COTTER..... UOC: EWJ	1

SECTION II

TM 10-4610-239-24P  
 TM 08580A-24P/2

(1) ITEM NO	(2) SMR CODE	(3) CAGEC	(4) PART NUMBER	(5) DESCRIPTION AND USABLE ON CODES (UOC)	(6) QTY
47	XDOZZ	97403	13222E7135	SHAFT,RATCHET ..... UOC: EWJ	1
48	PAOZO	96906	MS27183-30	WASHER,FLAT..... UOC: EWJ	2
49	XDOZZ	97403	13222E7140	SPOOL..... UOC: EWJ	1
50	PAOZZ	97403	13222E7141	SPRING,HELICAL,EXTE..... UOC:EWJ	1
51	PAOZO	96906	MS90728-114	SCREW,CAP,HEXAGON H..... UOC: EWJ	1
52	PAOZZ	96906	MS27183-18	WASHER,FLAT..... UOC:EWJ	1
53	PAOZO	96906	M5S35691-33	NUT,PLAIN,HEXAGON ..... UOC:EWJ	1
54	XDOZZ	97403	13222E7136	PAWL ASSEMBLY..... UOC: EWJ	1
55	XDOZZ	97403	13222E7177	STUD,JACK STOP ..... UOC:EWJ	4
56	PAOZZ	96906	M5S90727-189	SCREW,CAP,HEXAGON H..... UOC: EWJ	12
57	PAOZZ	97403	13222E7119	GASKET ..... UOC:EWJ	4
58	PBOZZ	97403	13227E9242	JACK ASSEMBLY ..... UOC: EWJ	4
59	XAFHH	97403	13222E7101	FRAME,TRAILER..... UOC:EWJ	1
60	PAOZZ	88044	AN416-1	PIN,RETAINING ..... UOC:EWJ	4
61	MOOZZ	97403	13222E7101-95	CHAIN MAKE FROM BULK P/N RR-C- ..... 271,TYPEII,CLASS2,NO.4 ..... UOC:EWJ	1
62	PAOZZ	96906	MS90728-64	SCREW,CAP,HEXAGON H..... UOC: EWJ	2
63	PAOZZ	96906	M551922-17	NUT,SELF-LOCKING,HE ..... UOC: EWJ	2

END OF FIGURE

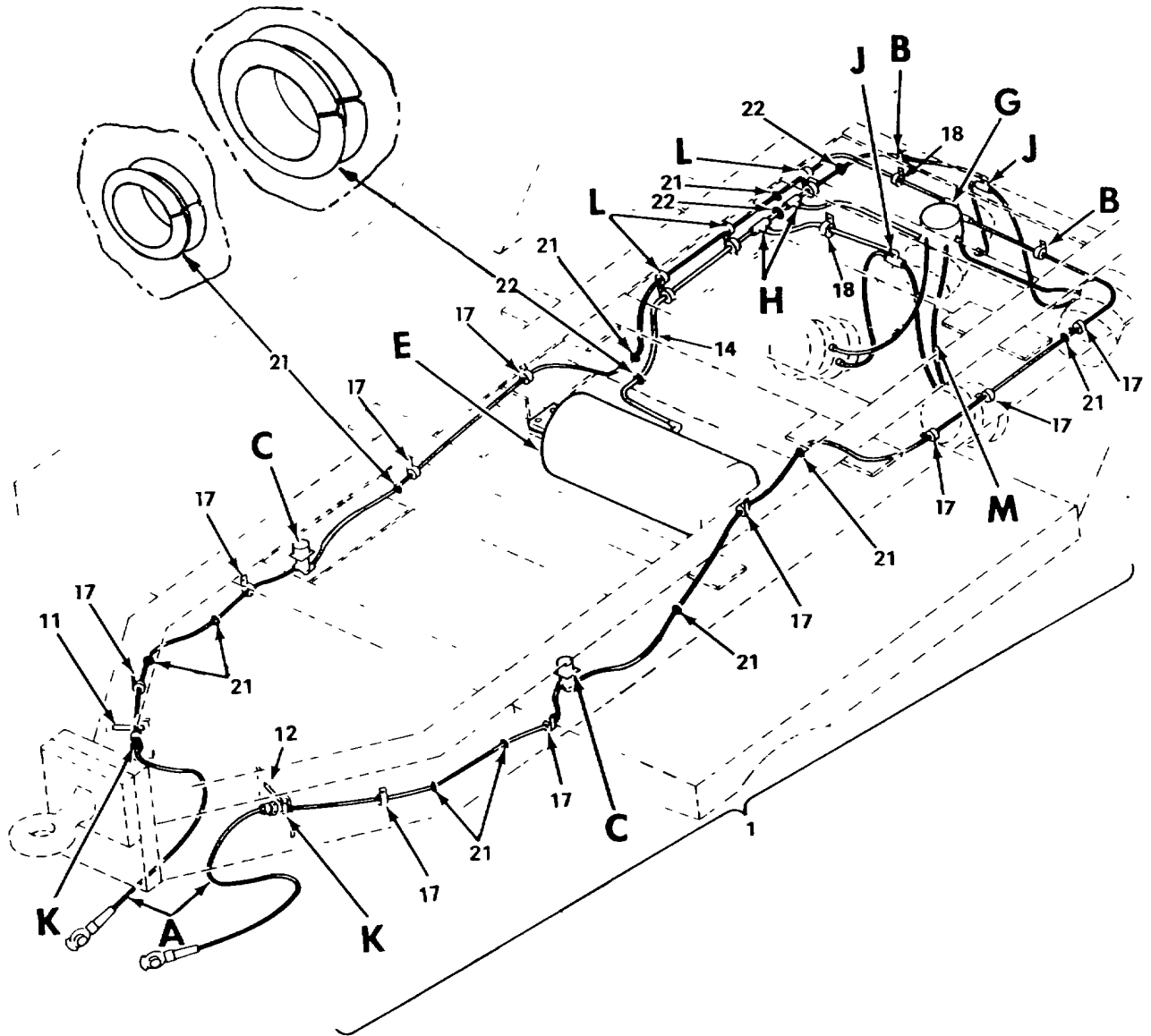

Figure 3. ROWPU Trailer Airbrake Installation (Sheet 1 of 5)

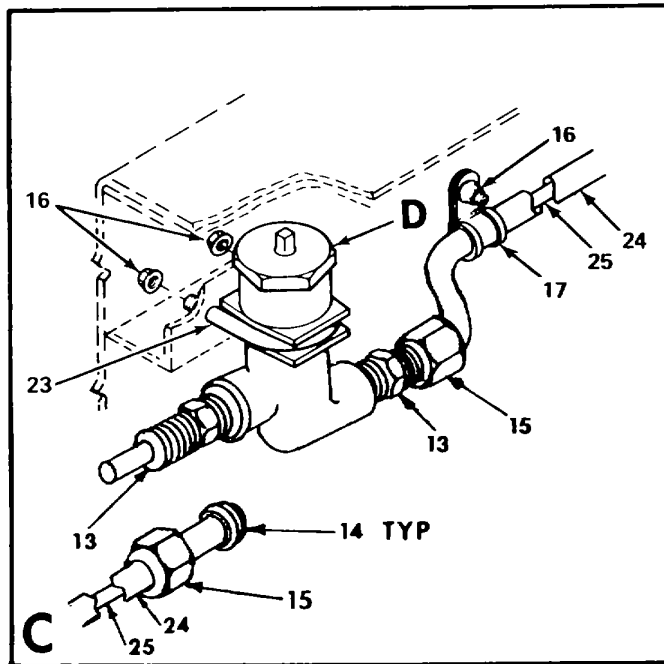
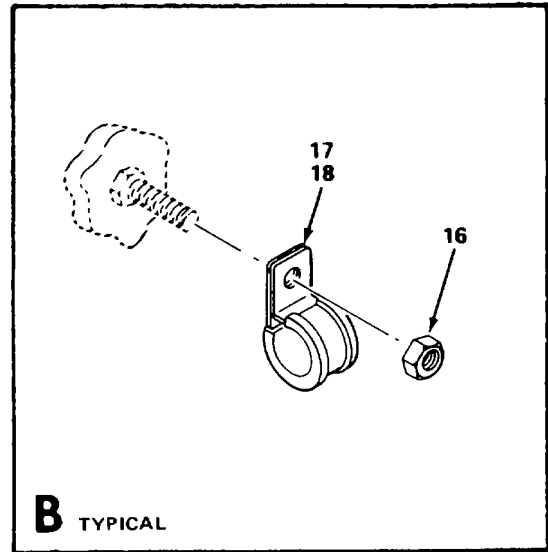
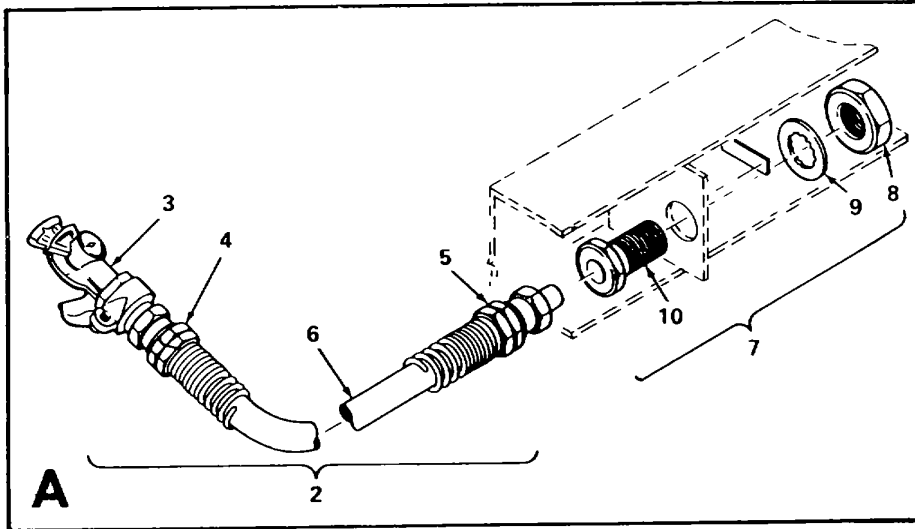

Figure 3. ROWPU Trailer Airbrake Installation (Sheet 2 of 5)

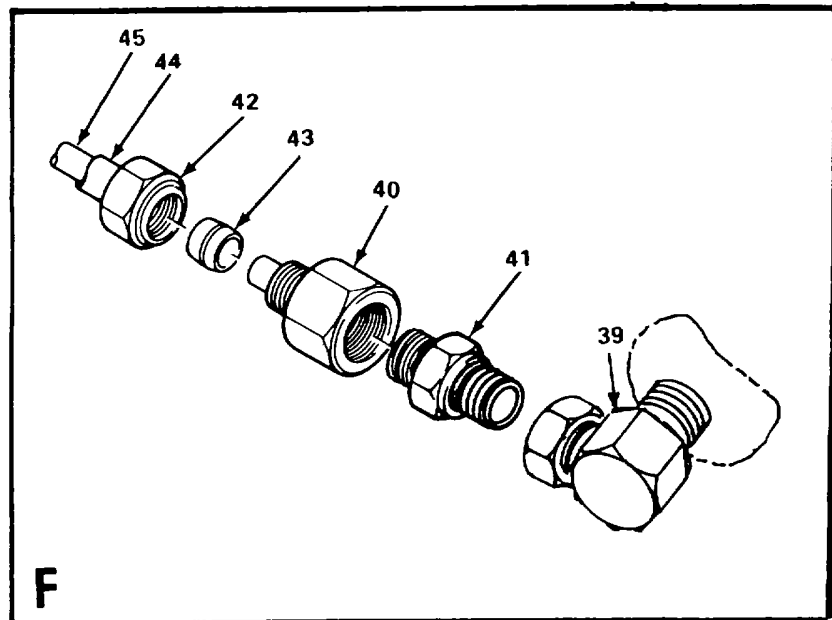
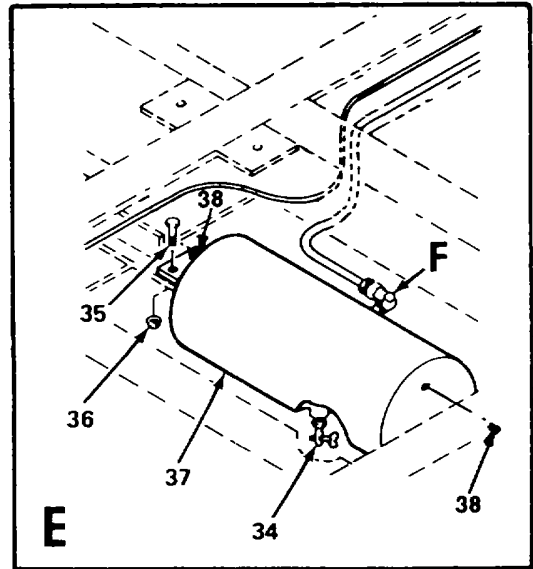
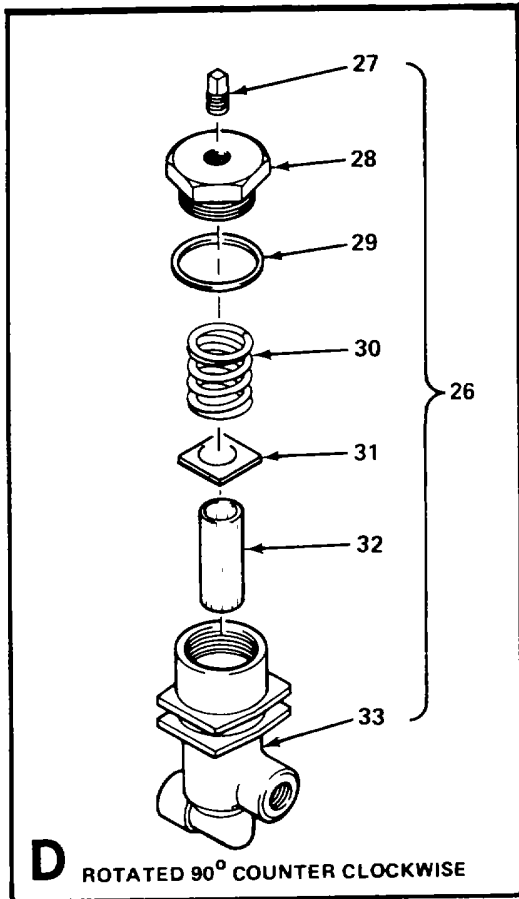

Figure 3. ROWPU Trailer Airbrake Installation (Sheet 3 of 5)

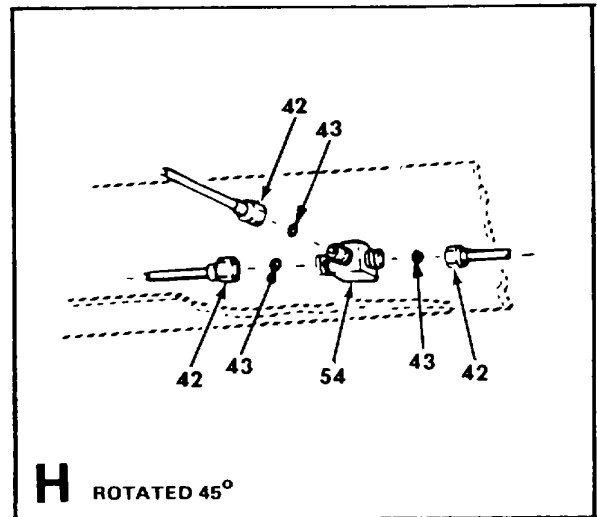
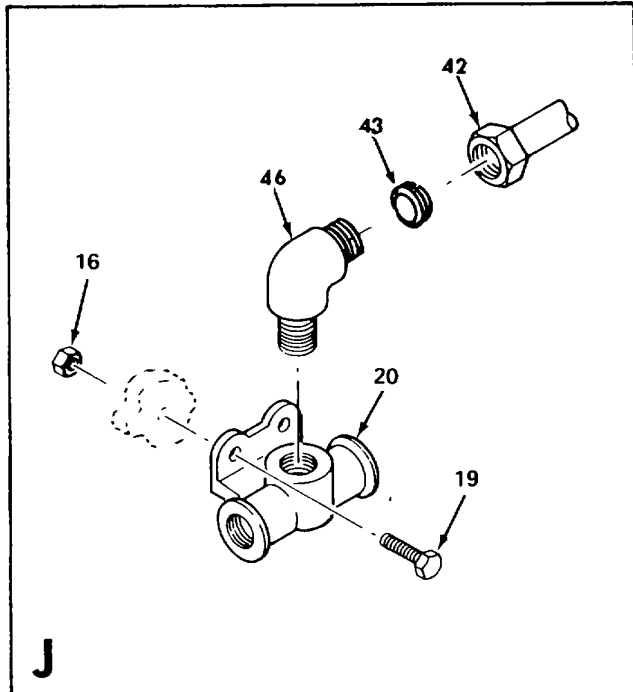
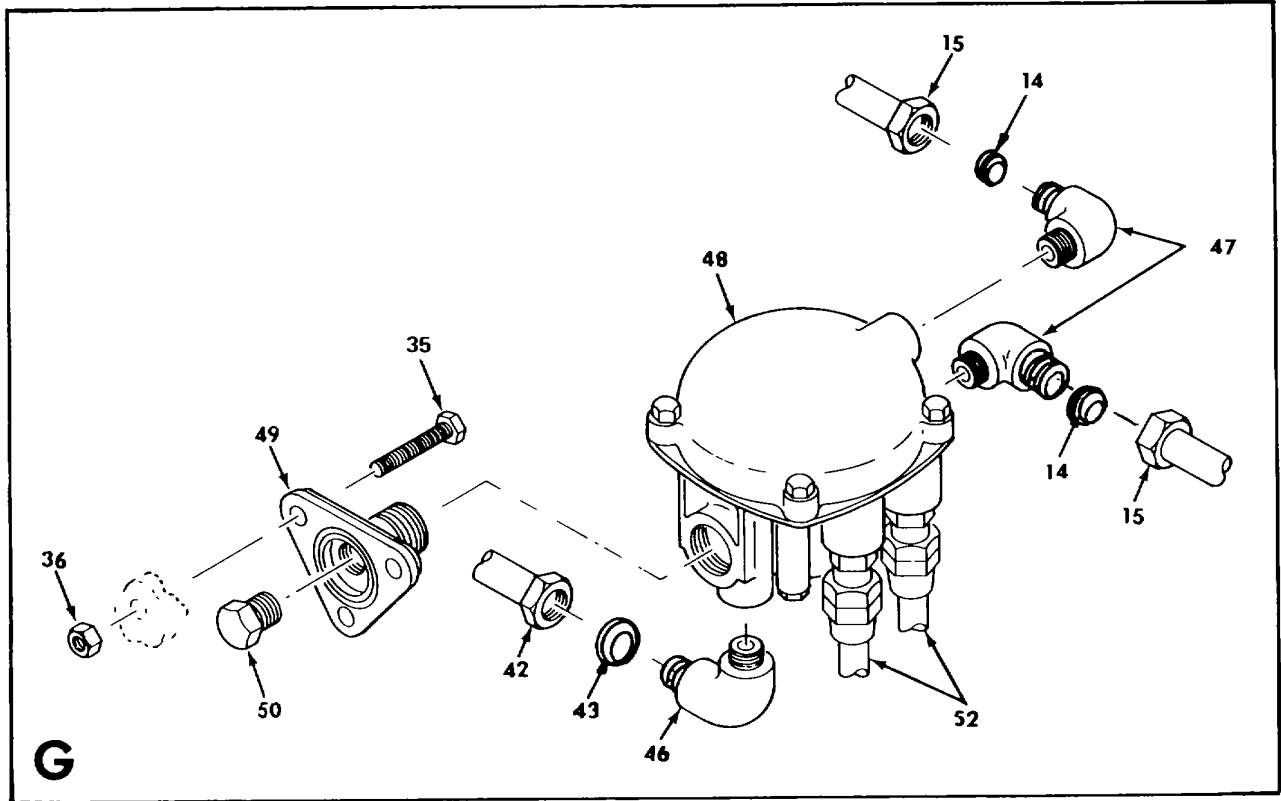

Figure 3. ROWPU Trailer Airbrake Installation (Sheet 4 of 5)

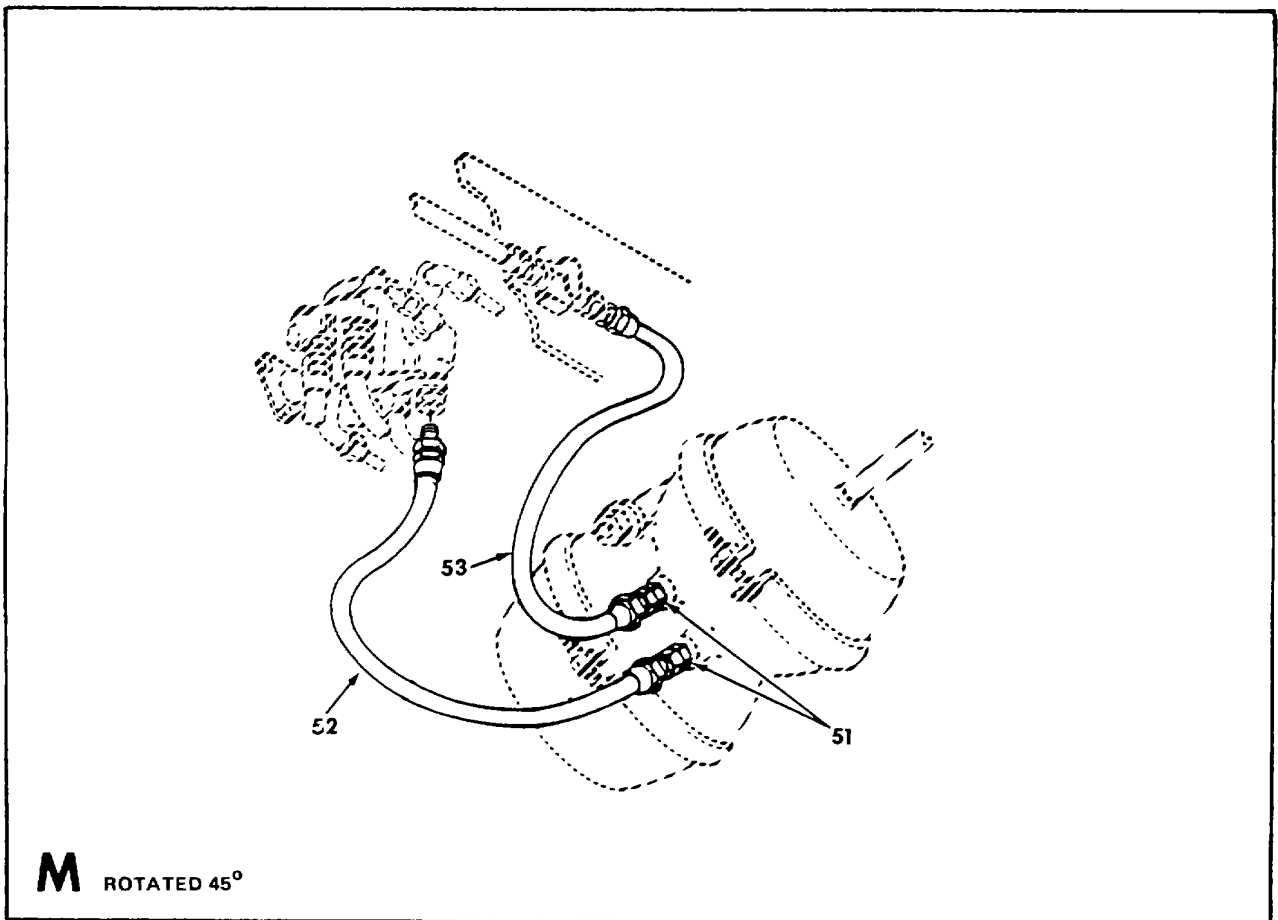
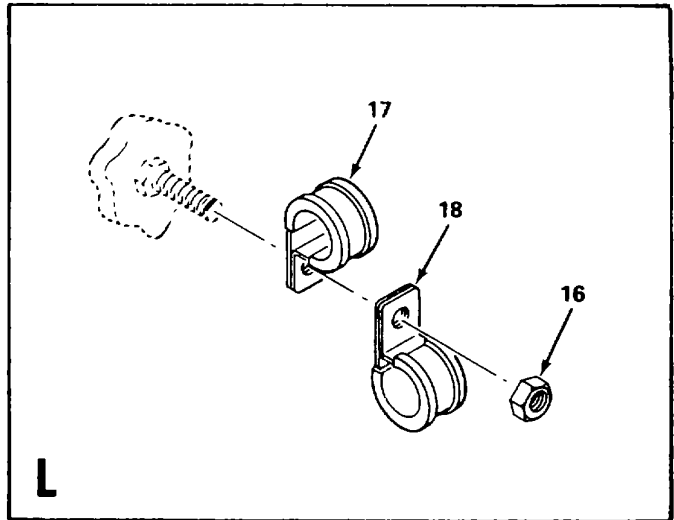
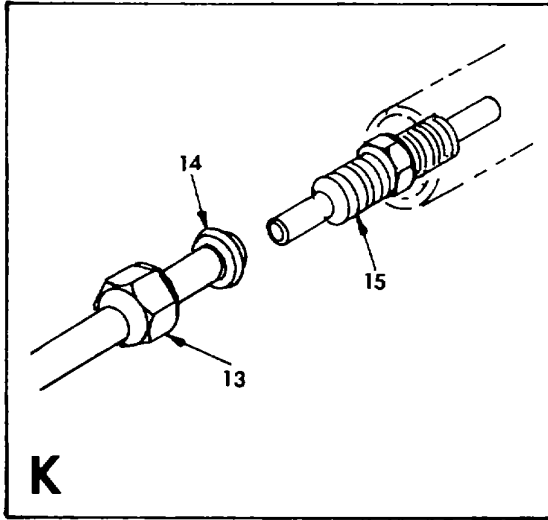

Figure 3. ROWPU Trailer Airbrake Installation (Sheet 5 of 5)

SECTION II

TM 10-4610-239-24P  
TM 08580A-24P/2

(1) ITEM NO	(2) SMR CODE	(3) CAGEC	(4) PART NUMBER	(5) DESCRIPTION AND USABLE ON CODES (UOC)	(6) QTY
GROUP 01 TRAILER, FLATBED CARGO					
FIG. 3 ROWPU TRAILER AIRBRAKE INSTALLATION					
1	XCFFF	97403	13222E7110	AIRBRAKE INSTL ROWPU TRAILER..... (SEE FIGURE 2 FOR NHA..... UOC:EWJ	1
2	AFOFF	97403	13222E7111	HOSE ASSEMBLY..... UOC: EWJ	2
3	PAFZZ	96906	MS35746-1	COUPLING HALF,QUICK..... UOC: EWJ	1
4	PAFZZ	96906	MS39133-2-B	ADAPTER,STRAIGHT,PI..... UOC: EWJ	1
5	PAFZZ	96906	MS39133-1-B	ADAPTER,STRAIGHT,PI..... UOC: EWJ	1
6	MFFZZ	97403	13222E7111-3	HOSE,AIRBRAKE MAKE FROM BULK P/..... N MIL-H-3992,TYPEI,CLASSIOR2..... UOC: EWJ	1
7	XDOZZ	97403	13222E7112	COUPLING,ANCHOR..... UOC: EWJ	2
8	XAOZZ	06853	211043	NUT..... UOC:EWJ	1
9	XAOZZ	06853	201506	WASHER..... UOC: EWJ	1
10	XAOZZ	06853	200801	BODY..... UOC: EWJ	1
11	XDOZZ	96906	M553007-1	PLATE,IDENTIFICATIO EMERGENCY..... SERVICE..... UOC:EWJ	1
12	XDOZZ	96906	MS53007-2	PLATE,IDENTIFICATIO EMERGENCY..... SERVICE..... UOC:EWJ	1
13	PAOZZ	81343	6-4 100102BA	ADAPTER,STRAIGHT,PI 3/8 TUBE OD..... X 1/4-18 DRYSEAL NPTF..... UOC: EWJ	6
14	PAOZA	81343	6 110010B	NUT,TUBE COUPLING FLANGED SLEEVE,..... 3/8 TUBE OD..... UOC:EWJ	8
15	PAOZA	93061	60NTA-6	SLEEVE,COMPRESSION 3/8 TUBE OD..... UOC: EWJ	8
16	PAOZZ	96906	MS51922-1	NUT,SELF-LOCKING,HE..... UOC:EWJ	26
17	PAOZZ	96906	MS21333-104	CLAMP,LOOP..... UOC: EWJ	17
18	PAOZZ	96906	MS21333-105	CLAMP,LOOP..... UOC: EWJ	5
19	PAOZZ	96906	MS90728-9	SCREW,CAP,HEXAGON H..... UOC: EWJ	6
20	XDOZZ	97403	13222E7124	TEE,ANCHOR..... UOC: EWJ	3
21	PAOZZ	96906	MS35489-104	GROMMET,RUBBER.....	10



SECTION II

TM 10-4610-239-24P  
 TM 08580A-24P/2

(1) ITEM NO	(2) SMR CODE	(3) CAGEC	(4) PART NUMBER	(5) DESCRIPTION AND USABLE ON CODES (UOC)	(6) QTY
22	PAOZZ	96906	MS35489-131	UOC:EWJ GROMMET, NONMETALLIC .....	3
23	PAOZZ	97403	13222E7138-3	UOC: EWJ BOLT, U .....	2
24	MOOZZ	97403	13222E7113-2	UOC: EWJ CONDUIT, FLEXIBLE CONVOLUTED, CUT .....	1
				TO REQUIRED LENGTH MAKE FROM BULK P/ N 67587-R .....	
25	MOOZZ	97403	13222E7110-7	UOC:EWJ TUBING, NYLON 3/8 NOM TUBE OD .....	1
				TYPE B, MAKE FROM BULK P/N SAE-J844. UOC: EWJ	
26	PBOZZ	23705	A298749	AIR FILTER, BRAKE LI .....	2
				UOC:EWJ	
27	XDOZZ	06853	203680	PUG, PIPE .....	1
				UOC:EWJ	
28	XAOZZ	06853	235091	ADAPTER BUSHING .....	1
				UOC:EWJ	
29	PAOZZ	06853	235092	GASKET .....	1
				UOC:EWJ	
30	XAOZZ	06853	235093	SPRING, HELICAL, COMP .....	1
				UOC:EWJ	
31	XAOZO	40342	N12972	WASHER, SPRING TENSI .....	1
				UOC:EWJ	
32	PAOZZ	06853	235095	FILTER ELEMENT, FLUI .....	1
				UOC: EWJ	
33	XAOZZ	06853	235096	HOUSING .....	1
				UOC:EWJ	
34	PAOZZ	96906	M535785-6	COCK, DRAIN .....	1
				UOC:EWJ	
35	PAOZZ	96906	MS90728-62	SCREW, CAP, HEXAGON H .....	7
				UOC:EWJ	
36	PAOZZ	96906	M551922-17	NUT, SELF-LOCKING, HE .....	7
				UOC: EWJ	
37	XDOZZ	97403	13222E7115	RESERVOIR .....	1
				UOC:EWJ	
38	PAOZZ	81348	WW-P-471AASBCC	PLUG, PIPE 3/8 IN NPT .....	2
				UOC:EWJ	
39	PAOZZ	81343	12-12 140238B	ELBOW, PIPE .....	1
				UOC:EWJ	
40	PAOZZ	30327	4-466-F-08X08	ADAPTER, STRAIGHT, PI 1/2 IN TUBE .....	1
				OD X 1/2-14 IN DRYSEAL NPTF UOC: EWJ	
41	PAOZZ	81343	12-8 100102BA	ADAPTER, STRAIGHT, PI .....	1
				UOC: EWJ	
42	PAOZZ	81343	8 100115B	SLEEVE, COMPRESSION 1/2 IN OD .....	10
				UOC: EWJ	
43	PAOZZ	81343	8-100110 B	NUT, TUBE COUPLING SLEEVE, 1/2 .....	10
				TUBE OD .....	
				UOC:EWJ	
44	MOOZZ	97403	13222E7113-1	CONDUIT, FLEXIBLE CONVOLUTED, CUT .....	1
				TO REQ LENGTH, MAKE FROM BULK P/N	

SECTION II

TM 10-4610-239-24P  
 TM 08580A-24P/2

(1) ITEM NO	(2) SMR CODE	(3) CAGEC	(4) PART NUMBER	(5) DESCRIPTION AND USABLE ON CODES (UOC)	(6) QTY
45	MOOZZ	97403	13222E7110-31	67588-R..... UOC: EWJ TUBING NYLON 1/2 NOM TUBE OD..... TYPE B, MAKE FROM BULK P/N SAE-J844.	1
46	PAOZZ	81343	8-6 100202BA	UOC: EWJ ELBOW,PIPE TO TUBE 1/2 TUBE OD X..... 3/8-18 DRYSEAL NPTF	3
47	PAOZZ	81343	6-4-100202BA	UOC: EWJ ELBOW,PIPE TO TUBE 3/8 TUBE OD X..... 1/4-18 DRYSEAL NPTF	2
48	PBOZZ	06853	281860	UOC: EWJ VALVE,RELAY,AIR PRE (SEE FIGURE..... 4 FOR DETAIL BREAKDOWN)	1
49	XDOZZ	97043	13222E7143	UOC: EWJ ADAPTER,VALVE.....	1
50	XDOZZ	97403	13222E7144	UOC: EWJ PLUG,PIPE .....	1
51	PAOZZ	81343	6-4 140130C	UOC: EWJ REDUCER,PIPE UNION 3/8-18..... DRYSEAL EXT PIPE X NPT SWIVEL NUT...	8
52	PAOZZ	97403	13222E7117-1	UOC: EWJ HOSE ASSEMBLY,NONME .....	4
53	PAOZZ	97403	13222E7117-2	UOC: EWJ HOSE ASSEMBLY,NONME .....	4
54	PAOZZ	81343	8-8-8 100401BA	UOC: EWJ TEE,TUBE 1/2 IN TUBE OD.....	2

END OF FIGURE

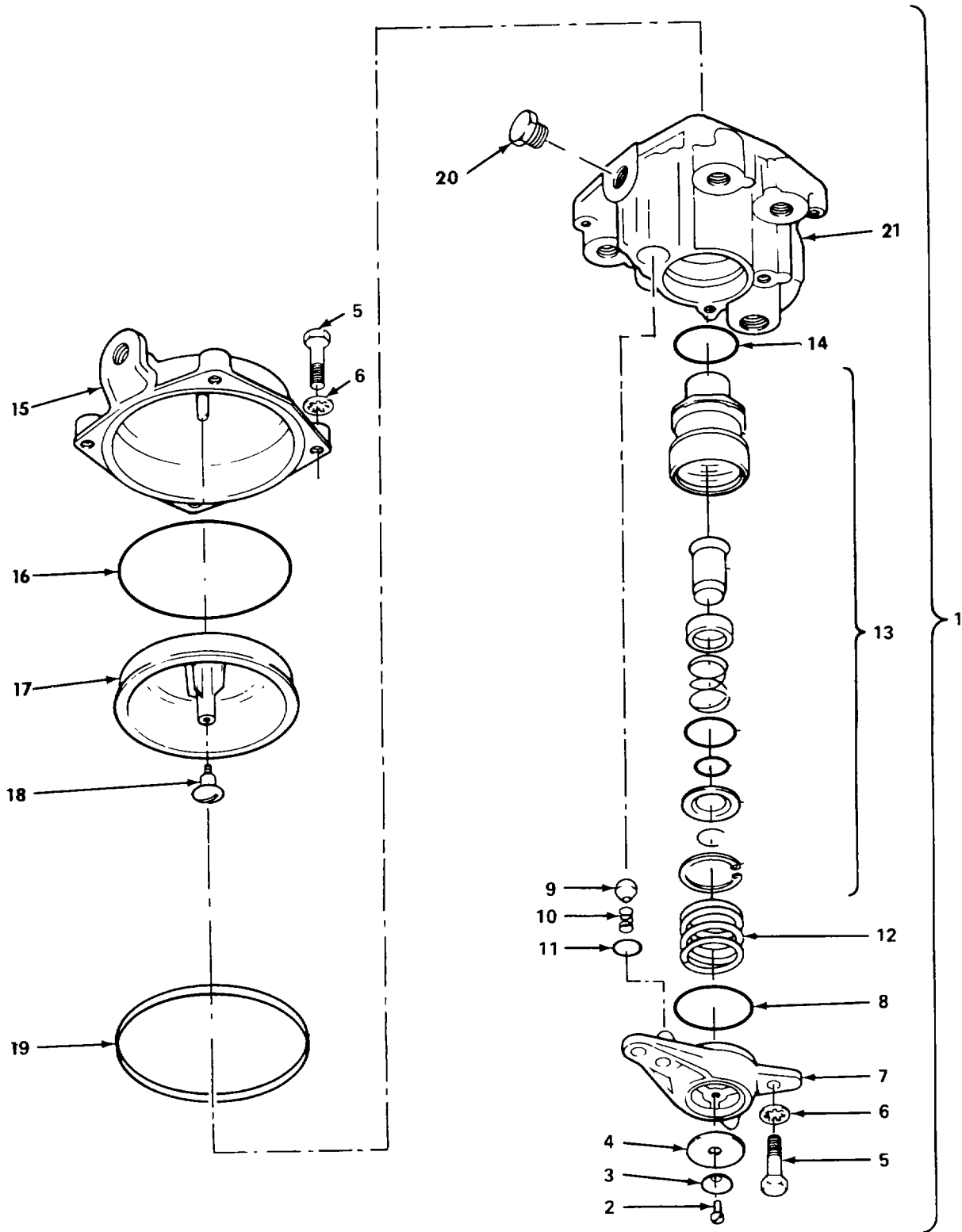

Figure 4. ROWPU Trailer Airbrake Relay Valve Assembly

SECTION II

TM 10-4610-239-24P  
 TM 08580A-24P/2

(1) ITEM NO	(2) SMR CODE	(3) CAGEC	(4) PART NUMBER	(5) DESCRIPTION AND USABLE ON CODES (UOC)	(6) QTY
GROUP 01 TRAILER, FLATBED CARGO					
FIG. 4 ROWPU TRAILER AIRBRAKE RELAY VALVE ASSEMBLY					
1	PBOZZ	06853	281860	VALVE,RELAY,AIR PRE (SEE FIGURE..... 3 FOR NHA)..... UOC: EWJ	1
2	XDOZZ	06853	242228	SCREW,PAN HD ..... UOC: EWJ	1
3	PBOZZ	06853	239943	WASHER,SPRING TENSI..... UOC:EWJ	1
4	PBOZZ	06853	246086	DIAPHRAGM,VALVE,FLA..... UOC: EWJ	1
5	XDOZZ	06853	291933	SCREW,CAP,HEX HD ..... UOC: EWJ	7
6	XDOZZ	06853	237648	WASHER,LOCK..... UOC: EWJ	7
7	XDOZZ	06853	246085	COVER,EXHAUST..... UOC: EWJ	1
8	PBOZZ	06853	246083	PACKING,PREFORMED 1.875 IN OD ..... UOC: EWJ	1
9	XDOZZ	06853	238837	BALL,CHECK VALVE..... UOC: EWJ	1
10	XDOZZ	06853	296789	SPRING,HELICAL..... UOC: EWJ	1
11	PBOZZ	06853	214745	PACKING,PREFORMED..... UOC:EWJ	1
12	XDOZZ	06853	246084	SPRING,EMERGENCY ..... UOC: EWJ	1
13	XDOZF	06853	281674	PISTON AND VALVE AS ..... UOC: EWJ	1
14	XDOZZ	06853	238237	PACKING,PREFORMED 1.625 IN.OD ..... UOC: EWJ	1
15	XAOZZ	06853	243972	COVER ..... UOC:EWJ	1
16	PBOZZ	06853	243973	PACKING,PREFORMED..... UOC: EWJ	1
17	XDOZZ	06853	281676	PISTON ASSEMBLY ..... UOC:EWJ	1
18	XDOZZ	06853	246087	SEAT,VALVE,EXHAUST..... UOC:EWJ	1
19	PBOZZ	06853	245290	GASKET ..... UOC: EWJ	1
20	XDOZZ	06853	212862	BUSHING,PIPE ..... UOC:EWJ	1
21	XAOZZ	06853	281673	BODY,COMPLETE..... UOC:EWJ	1

END OF FIGURE

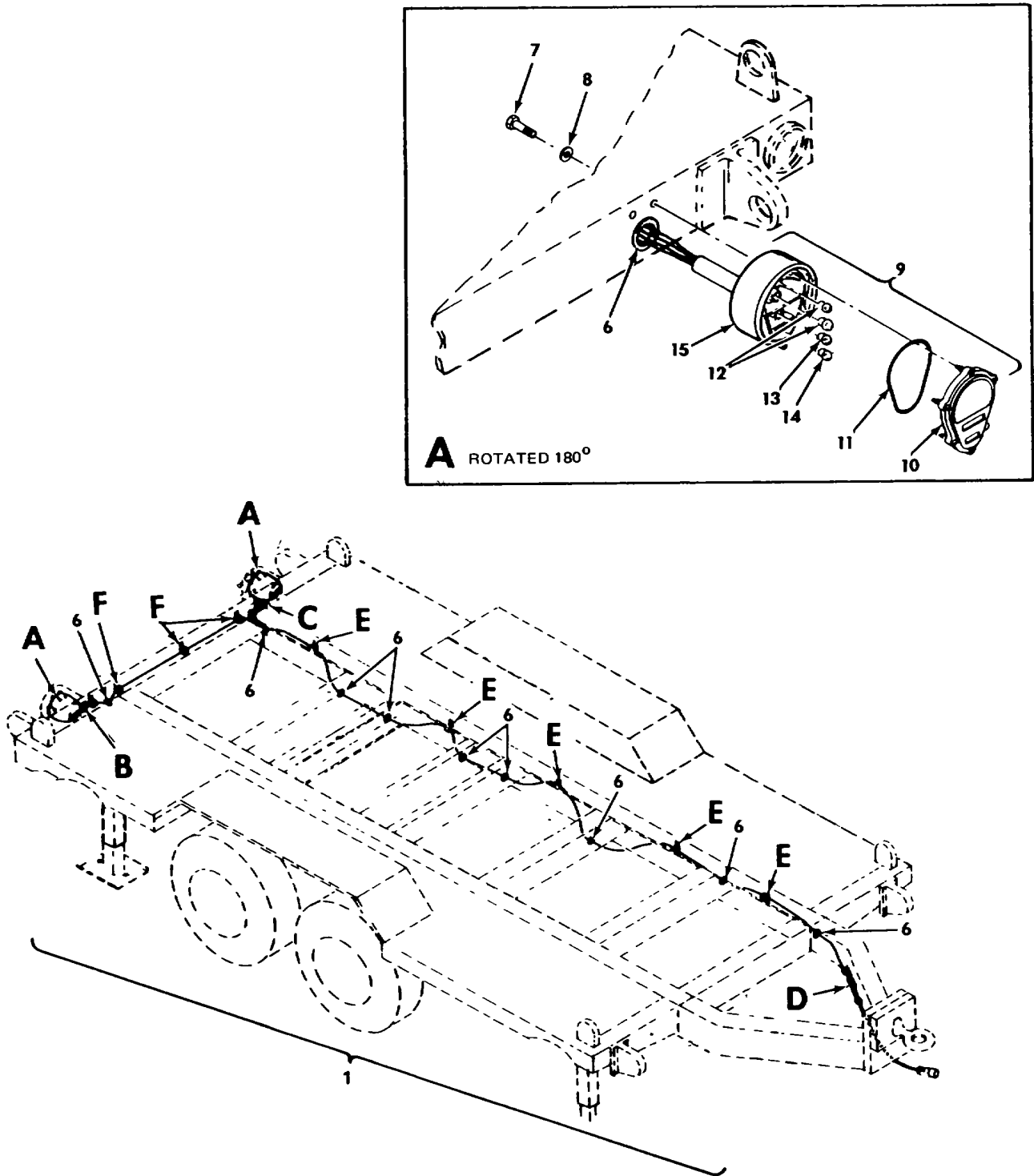

Figure 5. ROWPU Trailer Electrical Installation (Sheet 1 of 2)

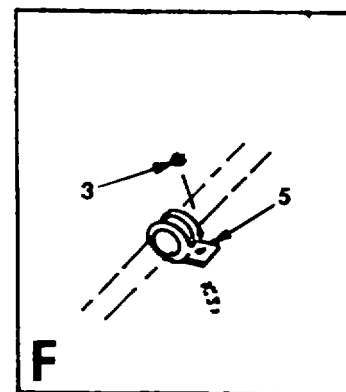
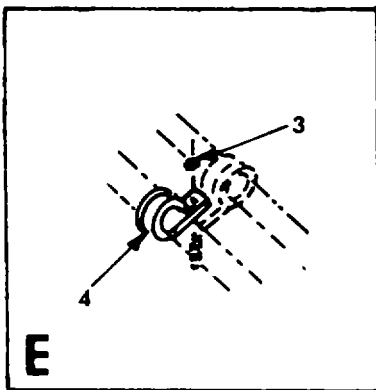
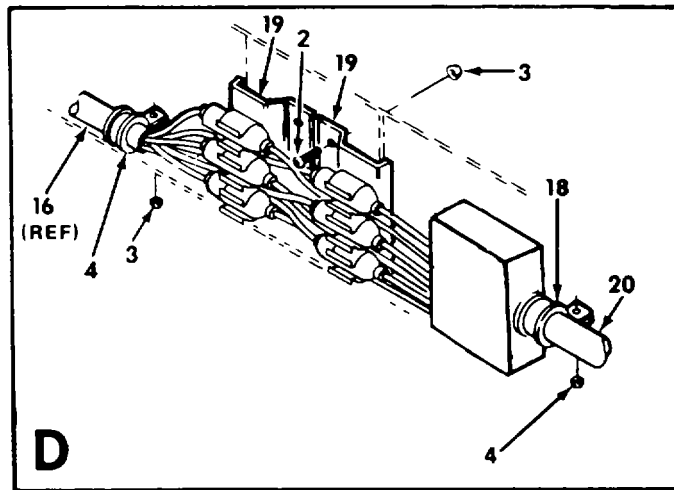
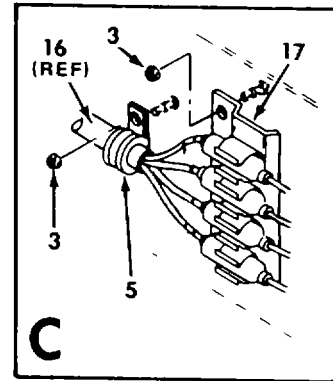
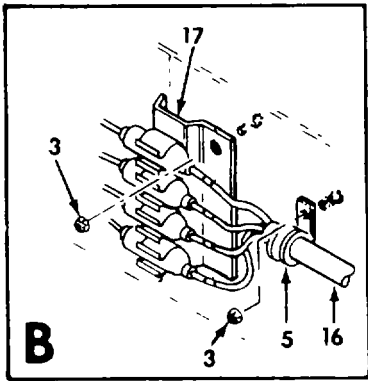

Figure 5. ROWPU Trailer Electrical Installation (Sheet 2 of 2)

SECTION II

TM 10-4610-239-24P  
TM 08580A-24P/2

(1) ITEM NO	(2) SMR CODE	(3) CAGEC	(4) PART NUMBER	(5) DESCRIPTION AND USABLE ON CODES (UOC)	(6) QTY
GROUP 01 TRAILER, FLATBED CARGO					
FIG. 5 ROWPU TRAILER ELECTRICAL INSTALLATION					
1	XCOFF	97403	13222E7120	INSTALLATION,ELEC ROWPU TRAILER ..... (SEE FIGURE 2 FOR NHA) UOC: EWJ	1
2	PAOZO	96906	MS35206-281	SCREW,MACHINE..... UOC: EWJ	4
3	PAOZZ	96906	MS51922-1	NUT,SELF-LOCKING,HE ..... UOC: EWJ	20
4	PAOZZ	96906	MS21333-101	CLAMP,LOOP ..... UOC: EWJ	6
5	PAOZZ	96906	MS21333-100	CLAMP,LOOP ..... UOC: EWJ	5
6	PAOZZ	96906	MS35489-104	GROMMET,RUBBER ..... UOC: EWJ	11
7	PAOZZ	96906	MS18154-58	SCREW,CAP,HEXAGON H ..... UOC: EWJ	4
8	PAOZZ	96906	MS35338-46	WASHER,LOCK ..... UOC: EWJ	4
9	PAOOO	96906	MS52125-2	STOP LIGHT-TAIL LIGH ..... UOC: EWJ	2
10	XAOZZ	19207	11639535	LENS,LIGHT ..... UOC: EWJ	1
11	XAOZZ	19207	11639519-2	PACKING,PREFORMED ..... UOC: EWJ	1
12	PAOZZ	96906	MS15570-1251	LAMP,INCANDESCENT ..... UOC: EWJ	2
13	PAOZO	96906	MS35478-1683	LAMP,INCANDESCENT ..... UOC: EWJ	1
14	PAOZZ	96906	MS15570-623	LAMP,INCANDESCENT ..... UOC: EWJ	1
15	XAOZZ	19207	11639520	BODY ASSY,LIGHT ..... UOC: EWJ	1
16	PBOFF	97403	13222E7126	WIRING HARNESS ROWPU TRAILER ..... (SEE FIGURE 6 FOR DETAIL BREAKDOWN). UOC: EWJ	1
17	XDOZZ	97403	13222E7127	CLIP,CONNECTOR ..... UOC: EWJ	2
18	PAOZZ	96906	M521333-107	CLAMP,LOOP ..... UOC: EWJ	1
19	XDOZZ	97403	13222E7125	CLIP,CONNECTOR ..... UOC: EWJ	2
20	PBOFF	97403	13222E7122	CABLE ASSEMBLY,POWE ROWPU ..... TRAILER, (SEE FIGURE 7 FOR DETAIL BREAKDOWN UOC:EWJ	1

END OF FIGURE

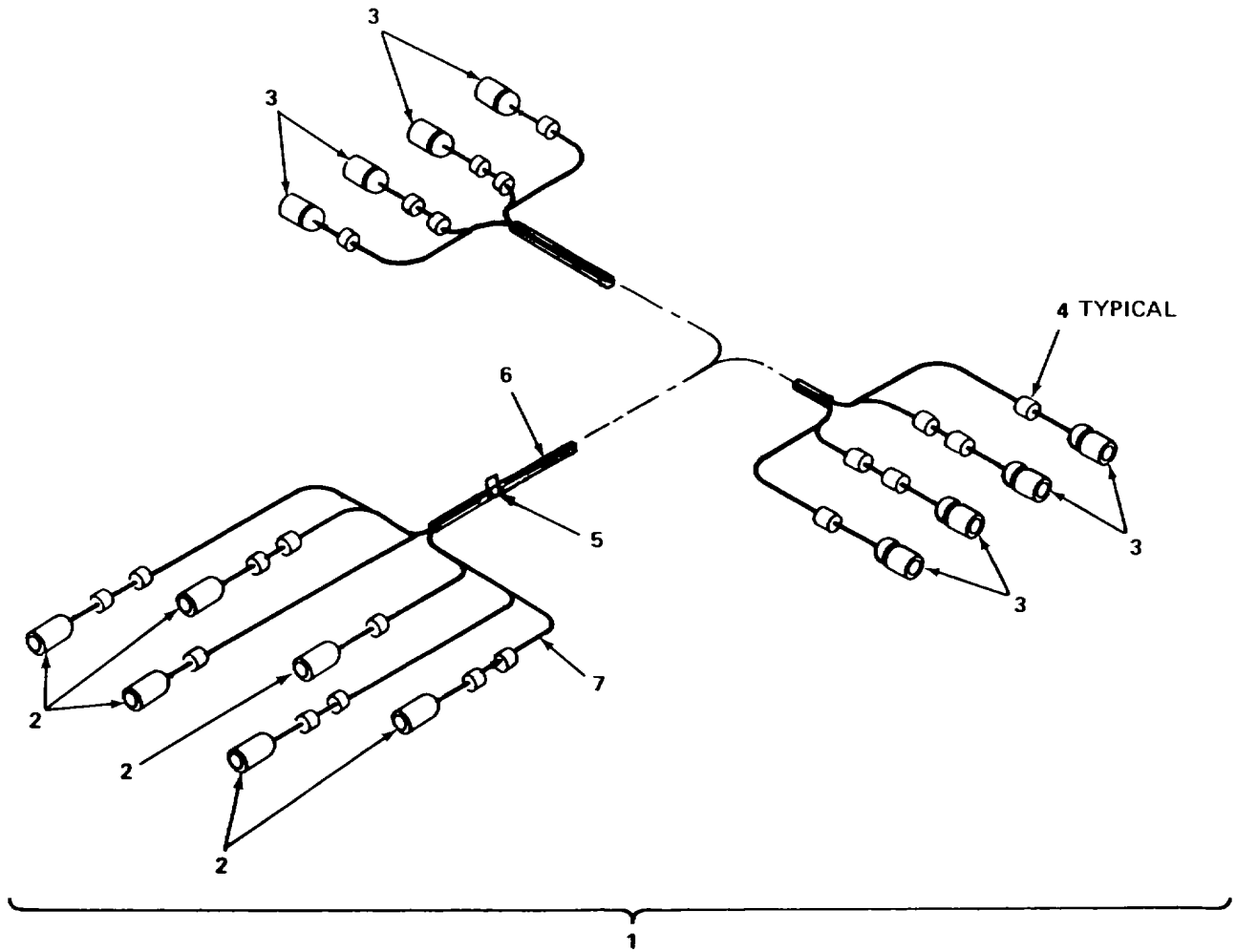

Figure 6. ROWPU Wiring Harness Assembly



SECTION II

TM 10-4610-239-24P  
 TM 08580A-24P/2

(1) ITEM NO	(2) SMR CODE	(3) CAGEC	(4) PART NUMBER	(5) DESCRIPTION AND USABLE ON CODES (UOC)	(6) QTY
GROUP 01 TRAILER, FLATBED CARGO					
FIG. 6 ROWPU TRAILER WIRING HARNESS ASSEMBLY					
1	PBOFF	97403	13222E7126	WIRING HARNESS ROWPU TRAILER ..... (SEE FIGURE 5 FOR NHA) UOC: EWJ	1
2	PAFZZ	96906	M5S27142-2	CONNECTOR,PLUG,ELEC ..... UOC: EWJ	6
3	PAFZZ	96906	M5S27144-1	CONNECTOR,PLUG,ELEC ..... UOC: EWJ	8
4	PAFZZ	81349	M43436/1-1	BAND,MARKER ..... UOC: EWJ	22
5	PAFZH	81349	M43436/1-2	BAND,MARKER ..... UOC:EWJ	1
6	MFFZZ	97403	13222E7126-6	INSULATION,ELEC MAKE FROM BULK ..... P/N MIL-I-631,TYPE F,GRADE A,CLASS I,FORM TS UOC: EWJ	1
7	MFFZZ	97403	13222E7126-5	CABLE CUT TO REQUIRED LENGTH..... FROM BULK/P/N MIL-C-13486/1-5 UOC:EWJ	1

END OF FIGURE

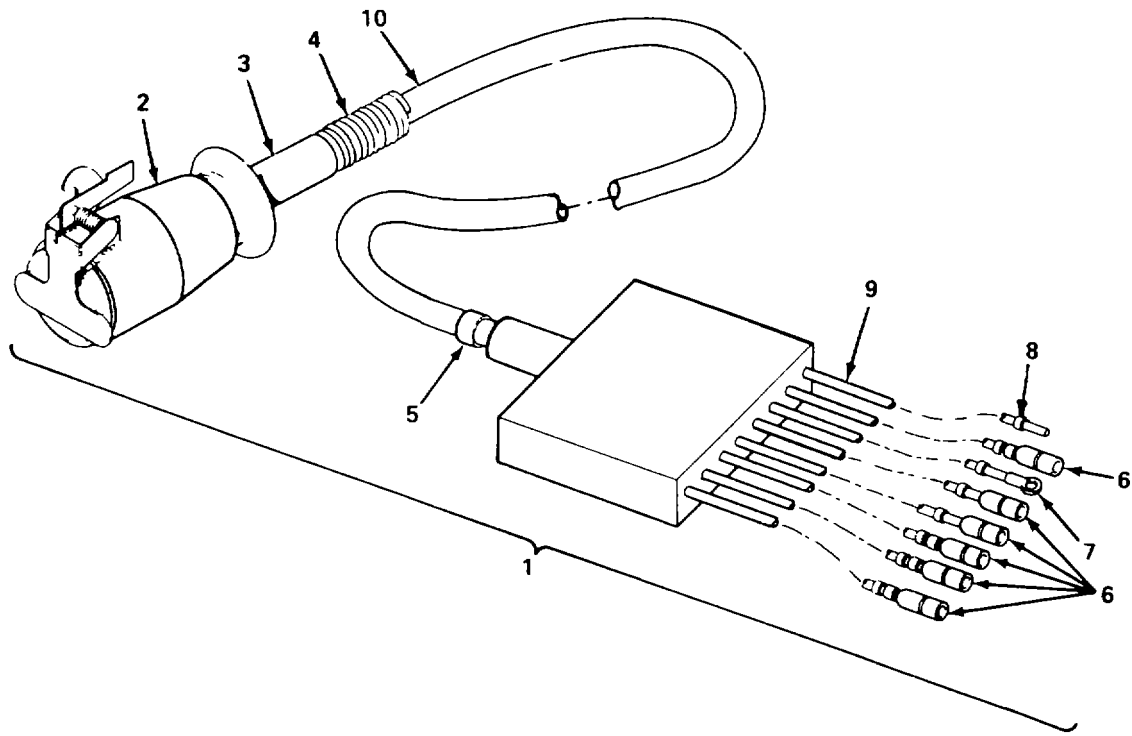

Figure 7. ROWPU Trailer Power Cable Assembly

SECTION II

TM 10-4610-239-24P  
 TM 08580A-24P/2

(1) ITEM NO	(2) SMR CODE	(3) CAGEC	(4) PART NUMBER	(5) DESCRIPTION AND USABLE ON CODES (UOC)	(6) QTY
GROUP 01 TRAILER, FLATBED CARGO					
FIG. 7 ROWPU TRAILER POWER CABLE ASSEMBLY					
1	PBOFF	97403	13222E7122	CABLE ASSEMBLY,POWE ROWPU..... TRAILER (SEE FIGURE 5 FOR NHA) UOC: EWJ	1
2	PAFZZ	96906	M575020-1	CONNECTOR,PLUG,ELEC ..... UOC: EWJ	1
3	PAFZZ	96906	MS3420-16	BUSHING,NONMETALLIC ..... UOC: EWJ	1
4	PAFZZ	96906	MS39134-1	SPRING,HELICAL,COMP ..... UOC:EWJ	1
5	PAFZZ	81349	M43436/1-3	BAND,MARKER ..... UOC: EWJ	1
6	PAFZZ	96906	M527144-1	CONNECTOR,PLUG,ELEC ..... UOC: EWJ	6
7	PAFZZ	96906	MS25036-154	TERMINAL,LUG ..... UOC: EWJ	1
8	PAFZZ	81349	M43436/1-1	BAND,MARKER ..... UOC: EWJ	12
9	XAFZZ	97403	13222E7126-5	CABLE ..... UOC: EWJ	1
10	XAFZZ	81349	M13486/10-1	CABLE,SPECIAL PURPO ..... UOC: EWJ	1

END OF FIGURE

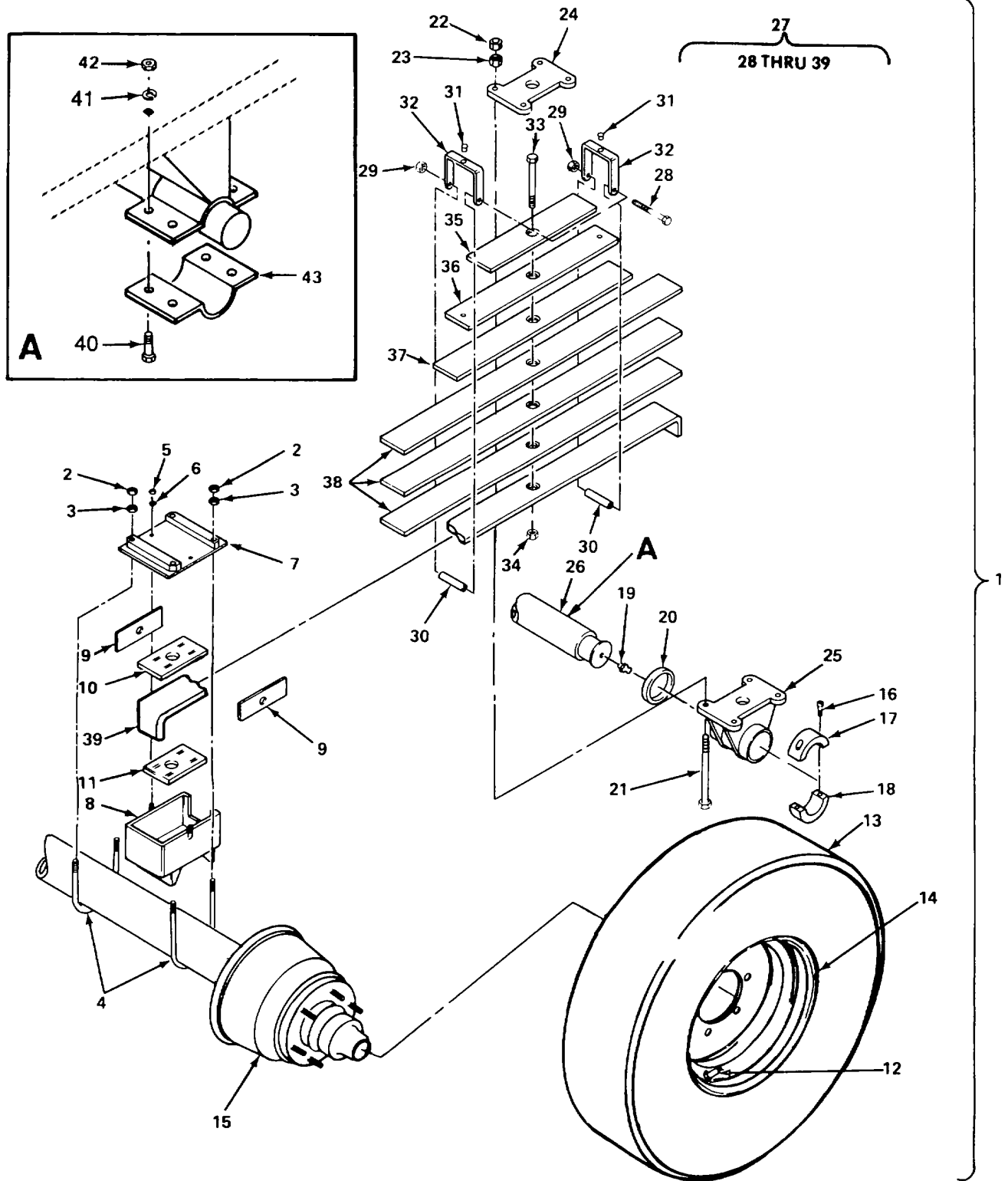

Figure 8. ROWPU Trailer Suspension Assembly

SECTION II

TM 10-4610-239-24P  
TM 08580A-24P/2

(1) ITEM NO	(2) SMR CODE	(3) CAGEC	(4) PART NUMBER	(5) DESCRIPTION AND USABLE ON CODES (UOC)	(6) QTY
GROUP 01 TRAILER, FLATBED CARGO					
FIG. 8 ROWPU TRAILER SUSPENSION ASSEMBLY					
1	XAFFF	97403	13222E7090	SUSPENSION ASSY ROWPU TRAILER ..... (SEE FIGURE 2 FOR NHA UOC: EWJ	1
2	PAFZZ	96906	MS51968-20	NUT,PLAIN,HEXAGON ..... UOC: EWJ	16
3	PAFZZ	96906	MS35691-53	NUT,PLAIN,HEXAGON ..... UOC: EWJ	16
4	PAFZZ	97403	13222E7085	BOLT,U ..... UOC: EWJ	8
5	PAFZZ	96906	MS51968-14	NUT,PLAIN,HEXAGON ..... UOC: EWJ	8
6	PAFZZ	96906	M535338-48	WASHER,LOCK ..... UOC: EWJ	8
7	XDFZZ	97403	13222E7084	COVER,SHACKLE BOX ..... UOC: EWJ	4
8	XAFZZ	97403	13222E7086	BOX,SHACKLE ..... UOC: EWJ	4
9	XDFZZ	97403	13222E7182	SPACER,SIDE ..... UOC: EWJ	8
10	XDFZZ	97403	13222E7083	SPACER,TOP ..... UOC: EWJ	4
11	XDFZZ	97403	13222E7091	SPACER,BOTTOM ..... UOC: EWJ	4
12	PAOZZ	81348	ZZ-V-25,TYII,CL2	VALVE,STEM ..... UOC: EWJ	4
13	PAOZZ	81348	GP3STYLXTYBACLR/ T/12.00-16.5/F/T	TIRE,PNEUMATIC ..... UOC:EWJ	4
14	PBOZZ	97403	13222E7093	WHEEL ASSEMBLY ..... UOC: EWJ	4
15	XDFFF	62707	A13AX501-1	AXLE ASSEMBLY (SEE FIGURE 9 FOR DETAIL BREAKDOWN) ..... UOC: EWJ	2
16	PAFZZ	96906	M516998-75	SCREW,CAP,SOCKET HE ..... UOC: EWJ	4
17	XDFZZ	97403	13222E7104	CLAMP,RING,UPPER ..... UOC: EWJ	2
18	XDFZZ	97403	13222E7105	CLAMP,RING,LOWER ..... UOC:EWJ	2
19	PAOZZ	96906	MS15003-1	FITTING,LUBRICATION ..... UOC: EWJ	1
20	XDFZZ	97403	13222E7108	RING,SPACER ..... UOC: EWJ	2
21	PBFZZ	97403	13222E7092	BOLT,MACHINE ..... UOC: EWJ	8
22	PAFZZ	96906	M551968-26	NUT,PLAIN,HEXAGON ..... UOC: EWJ	8
23	PAFZF	96906	MS35691-69	NUT,PLAIN,HEXAGON ..... UOC: EWJ	8

SECTION II

TM 10-4610-239-24P  
 TM 08580A-24P/2

(1) ITEM NO	(2) SMR CODE	(3) CAGEC	(4) PART NUMBER	(5) DESCRIPTION AND USABLE ON CODES (UOC)	(6) QTY
24	XDFZZ	97403	13222E7109	UOC: EWJ PLATE,TRUNNION BRACKET.....	2
25	XDFZZ	97403	13222E7106	UOC: EWJ BRACKET,TRUNNION .....	2
26	XDFZZ	97403	13222E7087	UOC: EWJ TRUNNION,AXLE .....	1
27	XDFFF	97403	13222E7088	UOC: EWJ SPRING ASSEMBLY .....	2
28	PAFZZ	96906	MS90725-102	UOC:EWJ SCREW,CAP,HEXAGON H .....	2
29	PAFZZ	96906	MS51967-11	UOC: EWJ NUT,PLAIN,HEXAGON .....	2
30	XDFZZ	97403	13222E7088-10	UOC: EWJ TUBING .....	2
31	PAFZZ	96906	MS20613-14P16	UOC: EWJ RIVET,SOLID .....	2
32	XDFZZ	97403	13222E7088-6	UOC: EWJ BAR .250 X 1.000 STOCK .....	2
33	PAFZZ	96906	MS90727-125	UOC:EWJ SCREW,CAP,HEXAGON H .....	1
34	PAFZZ	96906	MS51968-14	UOC:EWJ NUT,PLAIN,HEXAGON .....	1
35	XDFZZ	97403	13222E7088-5	UOC: EWJ BAR .499 STOCK .....	1
36	XDFZZ	97403	13222E7088-4	UOC:EWJ BAR .499 STOCK .....	1
37	XDFZZ	97403	13222E7088-3	UOC: EWJ BAR .499 STOCK .....	1
38	XDFZZ	97403	13222E7088-2	UOC: EWJ BAR .499 STOCK .....	3
39	XDFZZ	97403	13222E7088-1	UOC:EWJ BAR .499 STOCK .....	1
40	PAFZZ	96906	MS90727-164	UOC: EWJ SCREW,CAP,HEXAGON H .....	8
41	PAFZZ	96906	MS35338-50	UOC: EWJ WASHER,LOCK .....	8
42	PAFZF	96906	MS51968-20	UOC: EWJ NUT,PLAIN,HEXAGON .....	8
43	XDFZZ	97403	13222E7107	UOC: EWJ CLAMP,TRUNNION .....	2

END OF FIGURE

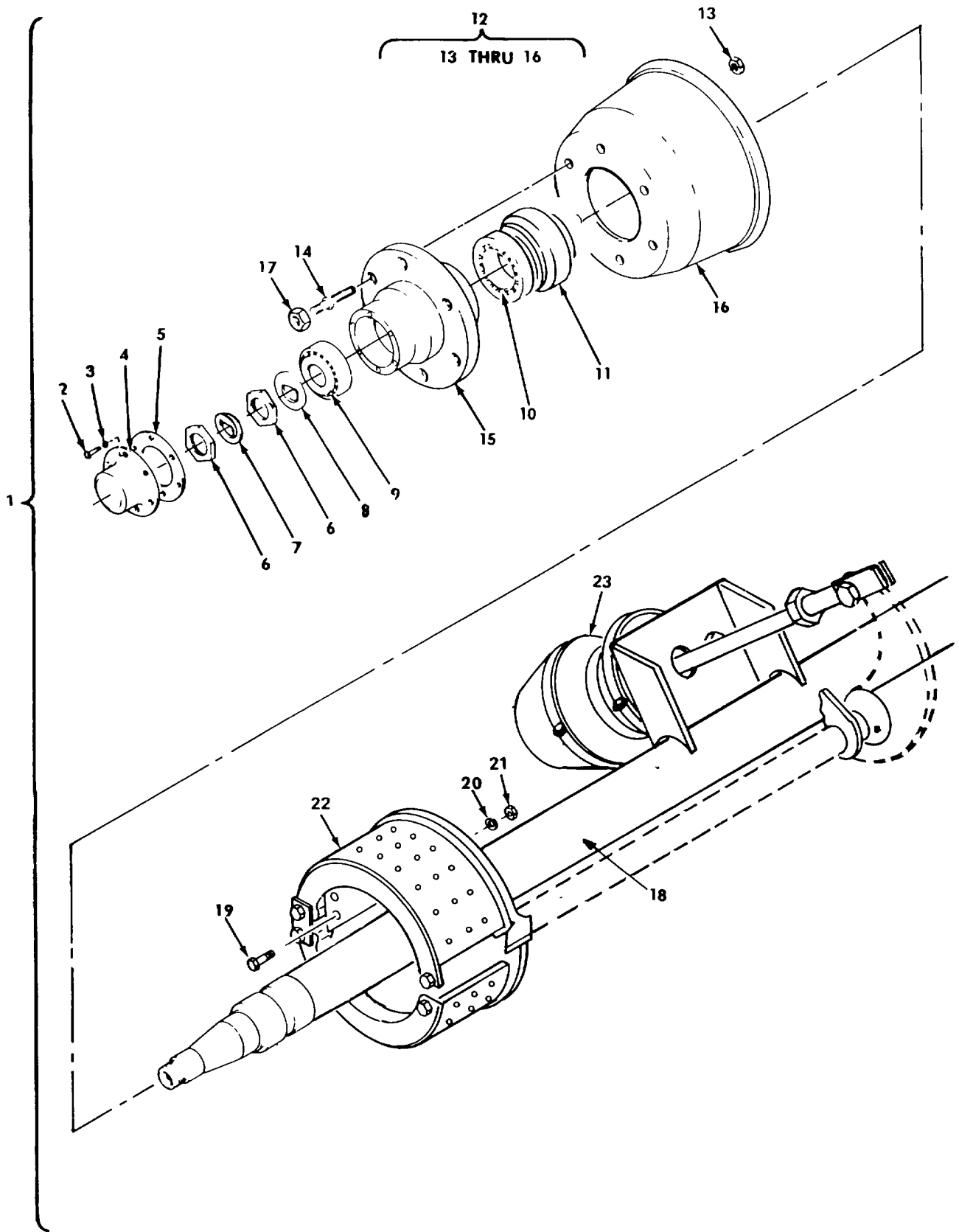

Figure 9. ROWPU Trailer Axle Assembly

SECTION II

TM 10-4610-239-24P  
TM 08580A-24P/2

(1) ITEM NO	(2) SMR CODE	(3) CAGEC	(4) PART NUMBER	(5) DESCRIPTION AND USABLE ON CODES (UOC)	(6) QTY
GROUP 01 TRAILER, FLATBED CARGO					
FIG. 9 ROWPU TRAILER AXLE ASSEMBLY					
1	XDFFF	62707	A13AX501-1	AXLE ASSEMBLY (SEE FIGURE 8 FOR ..... NHA UOC: EWJ	2
2	PAOZZ	95019	500397-8	SCREW ..... UOC: EWJ	6
3	PAOZZ	11757	1004	WASHER,10CK..... UOC: EWJ	6
4	XDOZZ	62707	M10HK101	HUB CAP ..... UOC:EWJ	2
5	PAOZZ	62707	M10HG124	GASKET ..... UOC: EWJ	1
6	PBOZZ	62707	M10HN107	NUT,PLAIN,HEXAGON..... UOC: EWJ	2
7	PBOZZ	62707	M10HN105	WASHER,FLAT..... UOC: EWJ	1
8	PBOZZ	62707	M10HN104	WASHER,FLAT..... UOC: EWJ	2
9	PAOZZ	62707	M10HB102	CONE AND ROLLERS,TA OUTER ..... UOC: EWJ	2
10	PAOZZ	62707	M10HB103	CONE AND ROLLERS,TA INNER ..... UOC: EWJ	4
11	PAOZZ	62707	M10HH104	PACKING ASSEMBLY ..... UOC: EWJ	2
12	XDOOO	62707	K14HU105-1X	HUB & DRUM ASSEMBLY RIGHT HAND. .... UOC: EWJ	2
12	XDOOO	62707	K14HU105-2X	HUB & DRUM ASSEMBLY LEFT HAND ..... UOC: EWJ	2
13	PAOZZ	62707	500371-8	ANCHOR PIN NUT..... UOC: EWJ	6
14	PAOZZ	62707	M10HM116-4	BOLT,FINNED NECK RIGHT HAND ..... UOC:EWJ	6
14	PAOZZ	62707	M10HM117-4	BOLT,FINNED NECK LEFT HAND ..... UOC: EWJ	6
15	XDOZZ	62707	K14HU110	HUB ..... UOC: EWJ	1
16	PBOZZ	62707	M12WA103	BRAKE DRUM ..... UOC: EWJ	1
17	PAOZZ	96906	MS51983-2	NUT,PLAIN,SINGLE BA RIGHT HAND ..... UOC: EWJ	6
17	PAOZZ	6906	MS51983-1	NUT,PLAIN,SINGLE BA LEFT HAND..... UOC: EWJ	6
18	XAOZZ	62707	A13TA105-3X	TUBE ASSEMBLY,AXLE..... UOC: EWJ	1
19	PBOZZ	6L228	500412-15	BOLT,MACHINE..... UOC: EWJ	16
20	PBOZZ	95019	500357-13	WASHER,10CK..... UOC: EWJ	16
21	PBOZZ	97271	500371-5	NUT,BRAKE MOUNT ..... UOC: EWJ	16



SECTION II

TM 10-4610-239-24P  
 TM 08580A-24P/2

(1) ITEM NO	(2) SMR CODE	(3) CAGEC	(4) PART NUMBER	(5) DESCRIPTION AND USABLE ON CODES (UOC)	(6) QTY
22	XDOOO	62707	M12WD117X	UOC:EWJ BRAKE ASSEMBLY (SEE FIGURE 11..... FOR DETAIL BREAKDOWN)	2
23	PBOOO	50153	30305SB	UOC:EWJ CHAMBER, AIRBRAKE (SEE FIGURE ..... 10 FOR DETAIL BREAKDOWN)	2

END OF FIGURE

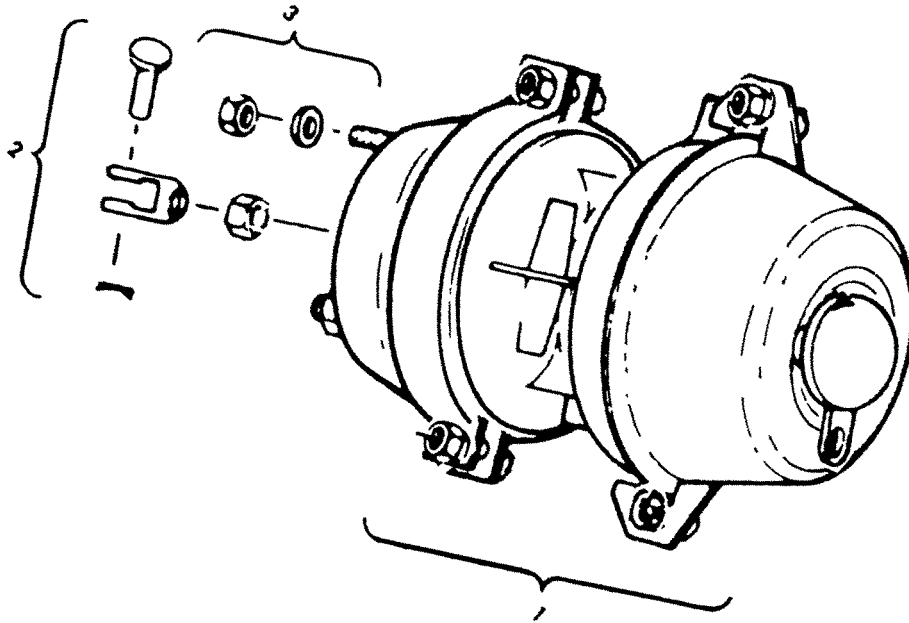

Figure 10. ROWPU Trailer Air Chamber Assembly

SECTION II

TM 10-4610-239-24P  
 TM 08580A-24P/2

(1) ITEM NO	(2) SMR CODE	(3) CAGEC	(4) PART NUMBER	(5) DESCRIPTION AND USABLE ON CODES (UOC)	(6) QTY
				GROUP 01 TRAILER, FLATBED CARGO	
				FIG. 10 ROWPU TRAILER AIR CHAMBER ASSEMBLY	
1	PBOOO	50153	30305B	CHAMBER, AIRBRAKE (SEE FIGURE 9 ..... FOR NHA) UOC:EWJ	2
2	PBOZZ	50153	8292001	CLEVIS ASSEMBLY..... UOC:EWJ	1
3	PBOZZ	50153	9002001	NUT,WASHER ASSY ..... UOC:EWJ	2

END OF FIGURE

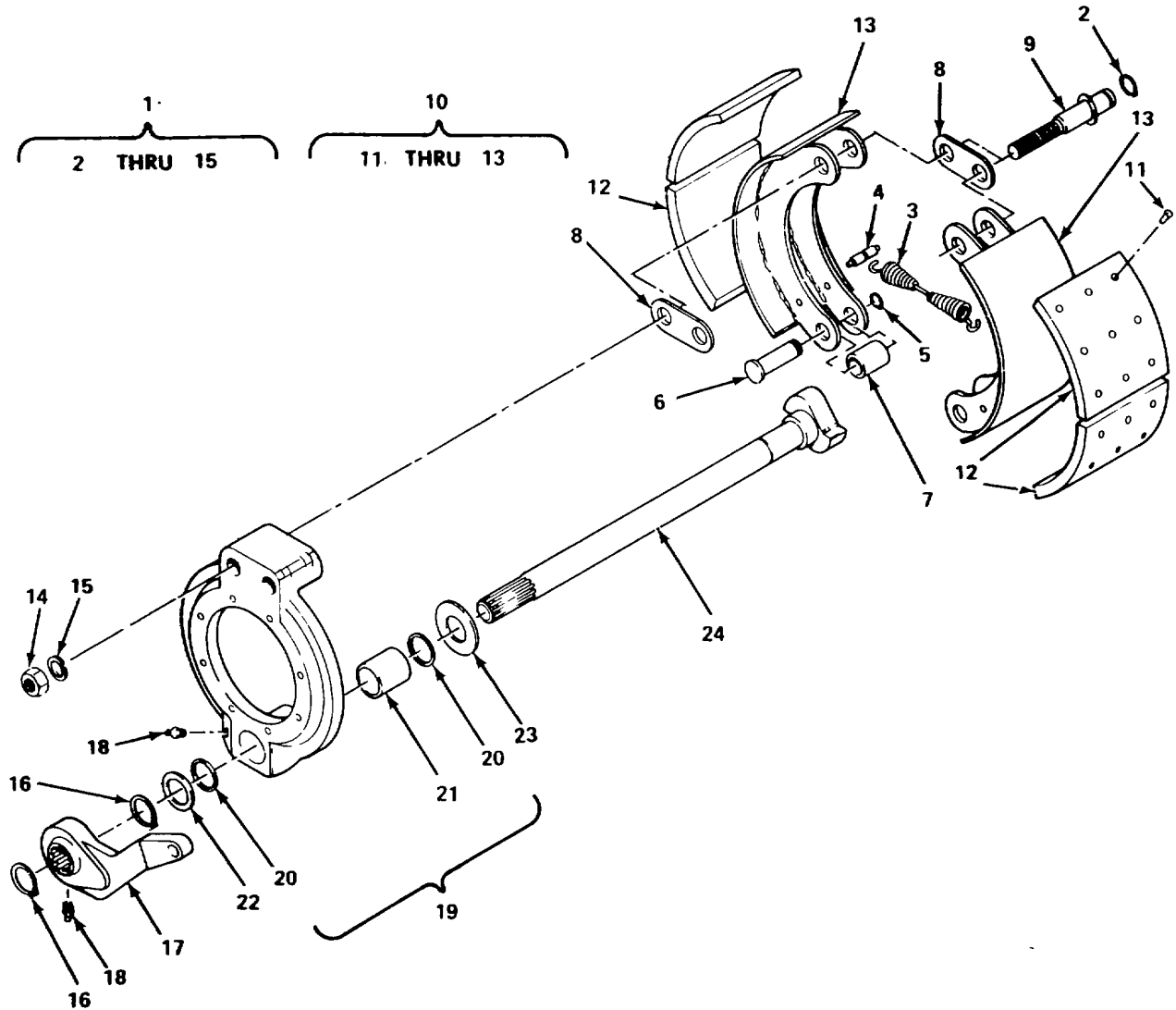

Figure 11. ROWPU Trailer Service Brake Assembly

SECTION II

TM 10-4610-239-24P  
 TM 08580A-24P/2

(1) ITEM NO	(2) SMR CODE	(3) CAGEC	(4) PART NUMBER	(5) DESCRIPTION AND USABLE ON CODES (UOC)	(6) QTY
				GROUP 01 TRAILER, FLATBED CARGO	
				FIG. 11 ROWPU TRAILER SERVICE BRAKE ASSEMBLY	
1	XDOOO	62707	M12WD117X	BRAKE ASSEMBLY (SEE FIGURE 9..... FOR NHA). UOC: EWJ	2
2	PAOZZ	62707	M10HR104	RING,RETAINING ..... UOC: EWJ	2
3	XDOZZ	62707	M10WJ118	SPRING ..... UOC: EWJ	1
4	XDOZZ	62707	M10WJ119	PIN,RETRACT SPRING ..... UOC: EWJ	2
5	PAOZZ	62707	M10HR105	RING,RETAINING, ..... UOC: EWJ	2
6	XDOZZ	62707	M10WJ116	PIN,ROLLER,BRAKE ..... UOC: EWJ	2
7	XDOZZ	62707	M10HD101	ROLLER,BRAKE ..... UOC: EWJ	2
8	XDOZZ	62707	M10HR105	LINK,ANCHOR PIN ..... UOC: EWJ	2
9	XDOZZ	62707	M10WJ117	PIN,ANCHOR ..... UOC: EWJ	2
10	PBOOO	62707	M12WN112X	LINING,BRAKE SHOE ..... UOC:EWJ	2
11	PBOZZ	62707	M10HM100	RIVET,TUBULAR ..... UOC :EWJ	48
12	PBOZZ	62707	M12WL118	LINING,BRAKE SHOE ..... UOC: EWJ	2
13	XAOZZ	62707	M12WS151X	SHOE,BRAKE ..... UOC: EWJ	2
14	PBOZZ	62707	500371-8	ANCHOR PIN NUT ..... UOC: EWJ	2
15	PBOZZ	62707	500358-17	WASHER,10CK ..... UOC: EWJ	2
16	PAOZF	62707	38038	RING,RETAINING ..... UOC: EWJ	2
17	XDOZZ	62707	M12WR101	ADJUSTER,SLACK ..... UOC: EWJ	1
18	PAOZZ	97271	500168-2	FITTING,LUBRICATION ..... UOC: EWJ	2
19	XDOZZ	62707	M12WS131X	BRAKE,SPIDER ..... UOC: EWJ	1
20	PBOZZ	62707	M16HH100	PACKING,PREFORMED ..... UOC: EWJ	2
21	PBOZZ	62707	M16HD100	BUSHING,SLEEVE ..... UOC: EWJ	1
22	XDOZZ	62707	M10HN108	WASHER,CAM SHAFT ..... UOC:EWJ	1
23	XDOZZ	62707	M10HS100	WASHER,CAM SHAFT ..... UOC:EWJ	1

SECTION II

TM 10-4610-239-24P  
TM 08580A-24P/2

(1) ITEM NO	(2) SMR CODE	(3) CAGEC	(4) PART NUMBER	(5) DESCRIPTION AND USABLE ON CODES (UOC)	(6) QTY
24	XDOZZ	62707	M12WK100-17	SHAFT,CAM RIGHT HAND ..... UOC: EWJ	1
24	XDOZZ	62707	M12WK101-17	SHAFT,CAM LEFT HAND ..... UOC: EWJ	1

END OF FIGURE

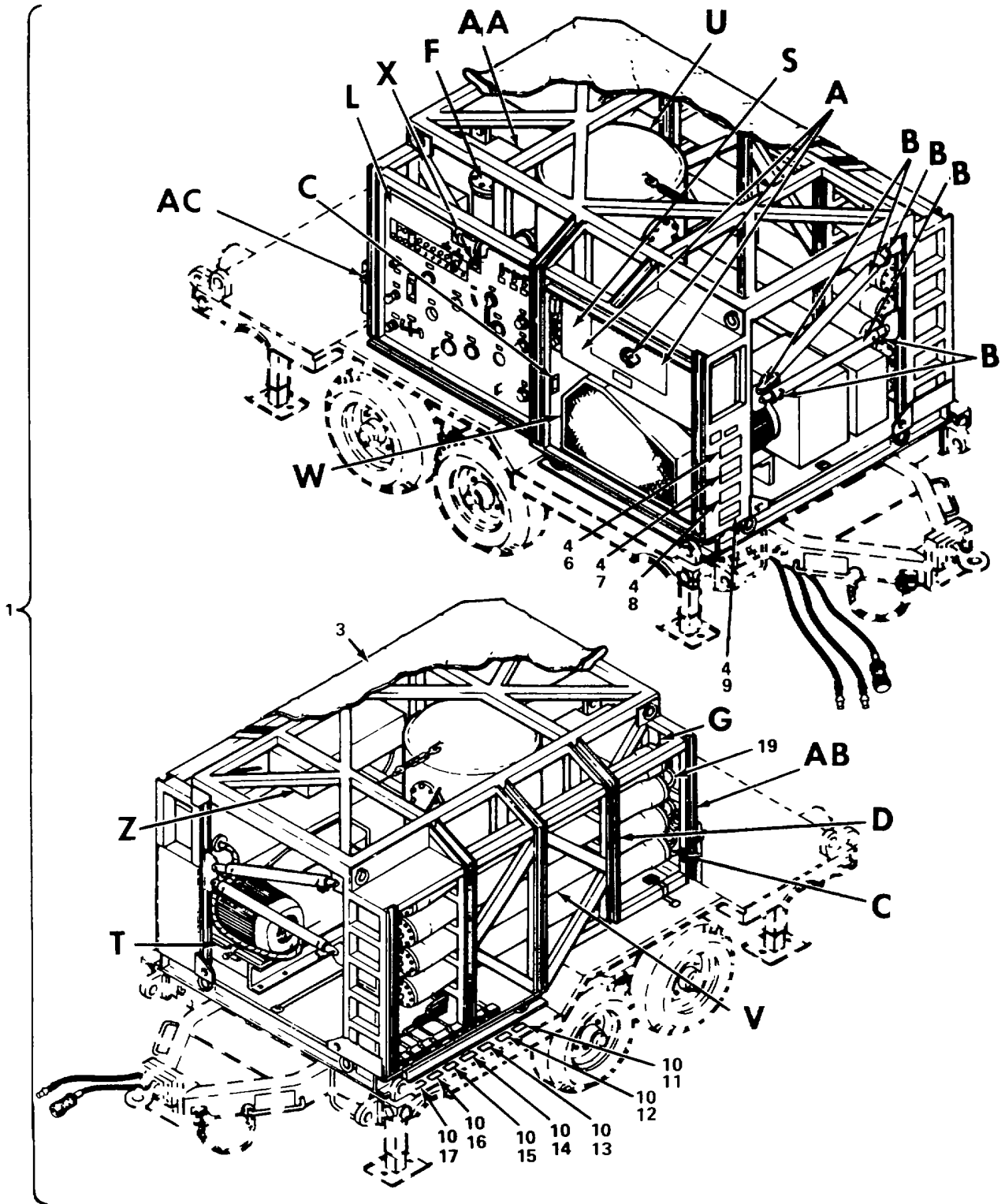

Figure 12. Trailer-Mounted ROWPU Assembly, 600-GPH and Skid-Mounted ROWPU Assembly, 600-GPH (Sheet 1 of 17)

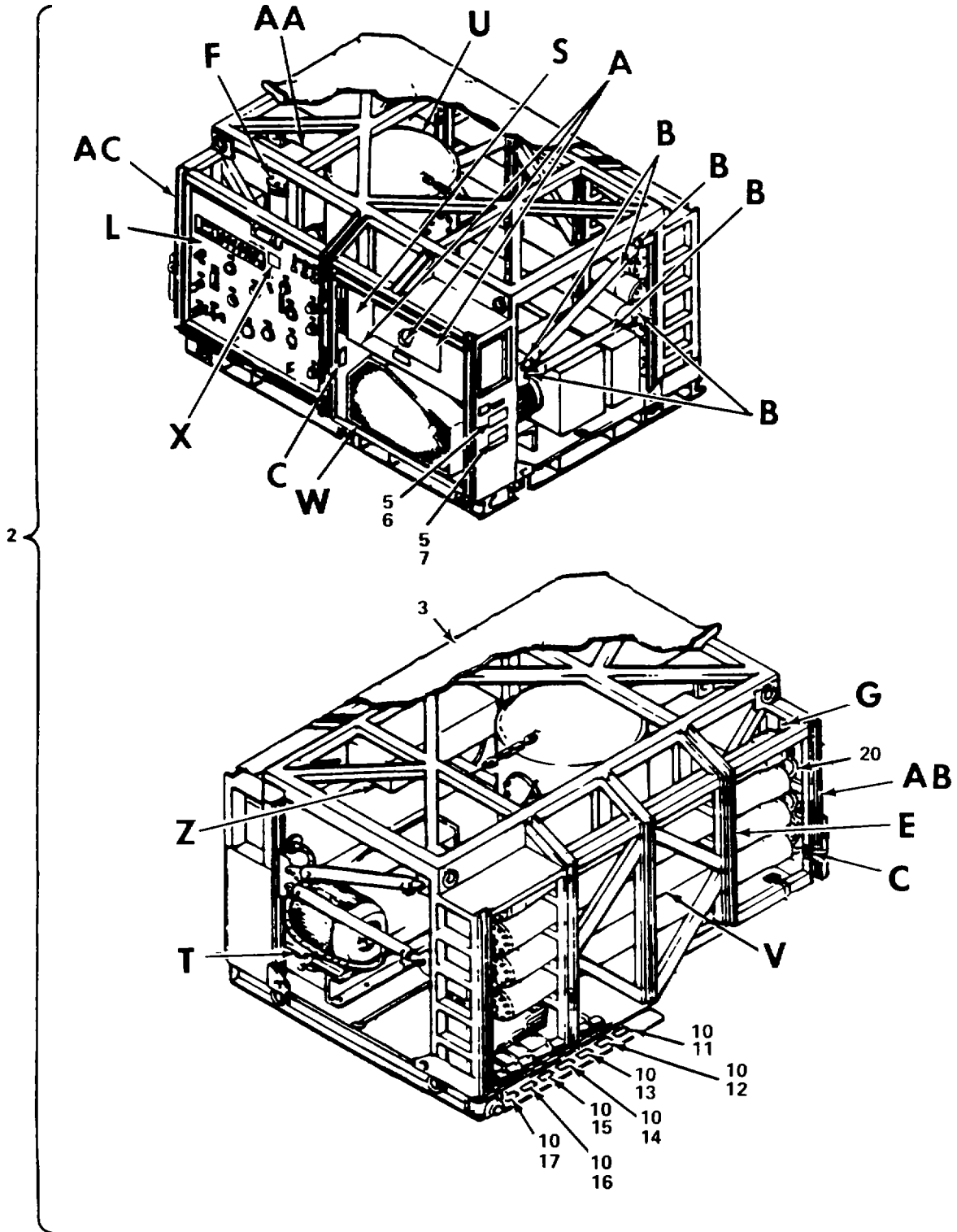

Figure 12. Trailer-Mounted ROWPU Assembly, 600-GPH and Skid-Mounted ROWPU Assembly, 600-GPH (Sheet 2 of 17)



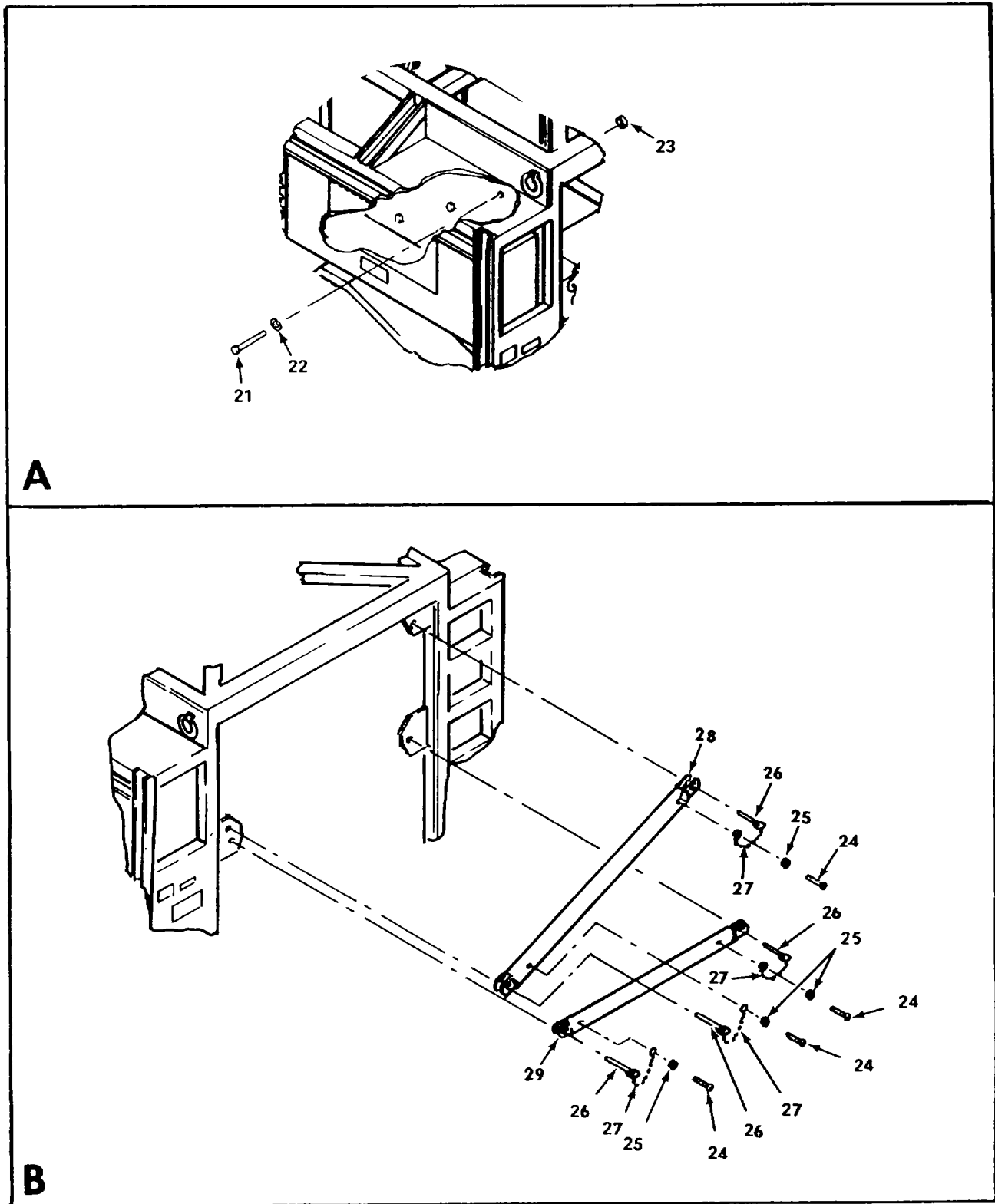

Figure 12. Trailer-Mounted ROWPU Assembly, 600-GPH and Skid-Mounted ROWPU Assembly, 600-GPH (Sheet 3 of 17)

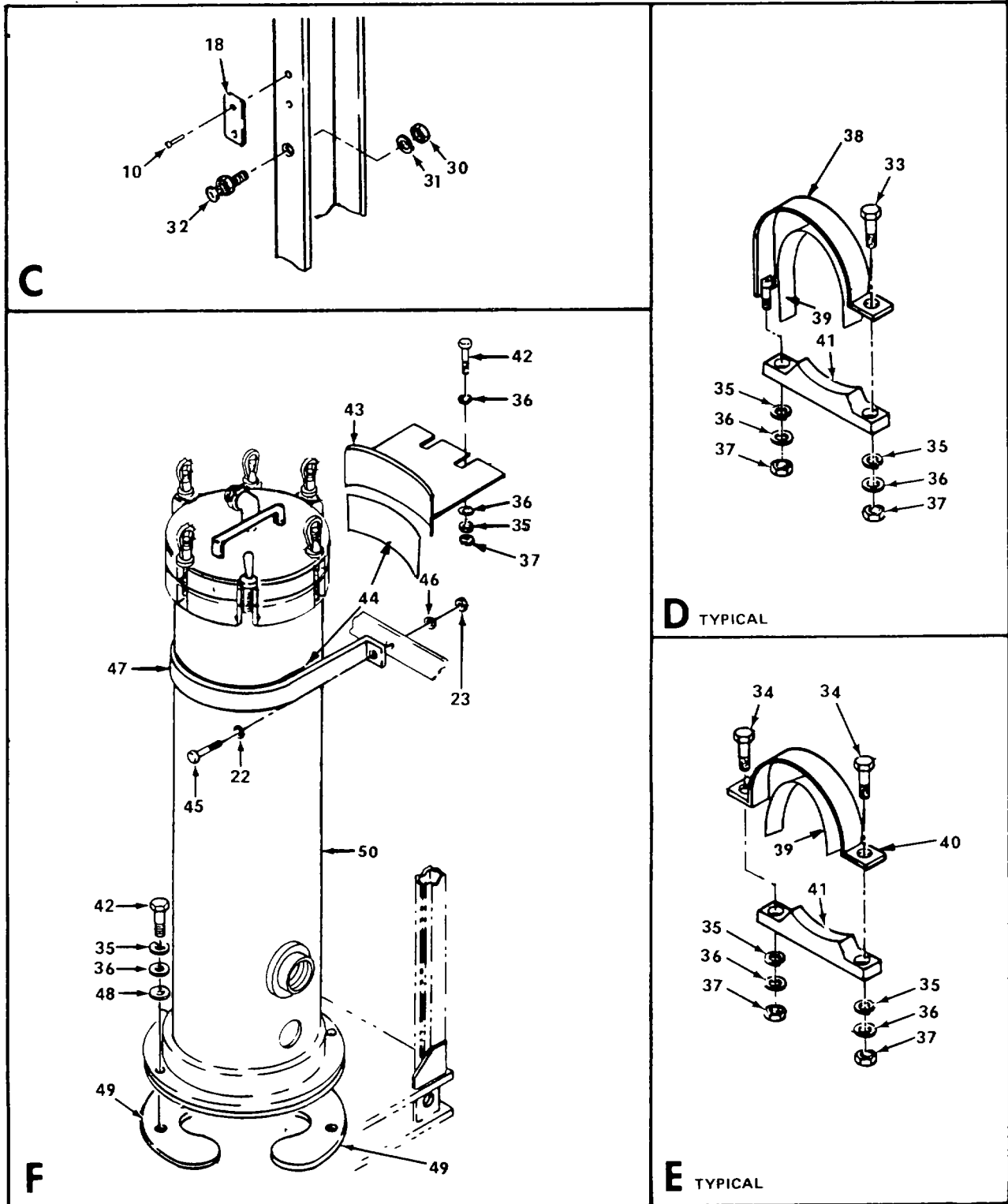

Figure 12. Trailer-Mounted ROWPU Assembly, 600-GPH and Skid-Mounted ROWPU Assembly, 600-GPH (Sheet 4 of 17)

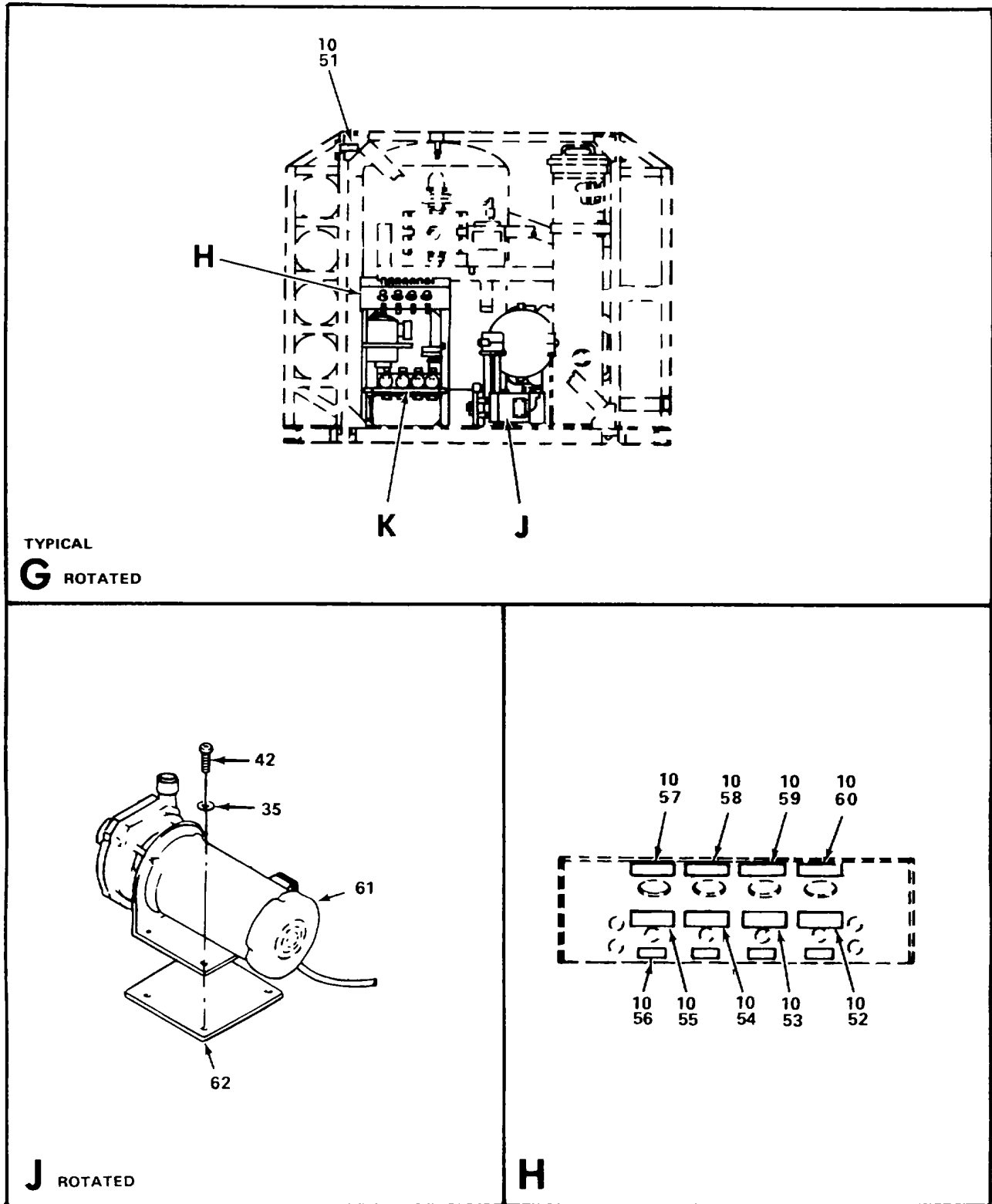

Figure 12. Trailer-Mounted ROWPU Assembly, 600-GPH and Skid-Mounted ROWPU Assembly, 600-GPH (Sheet 5 of 17)

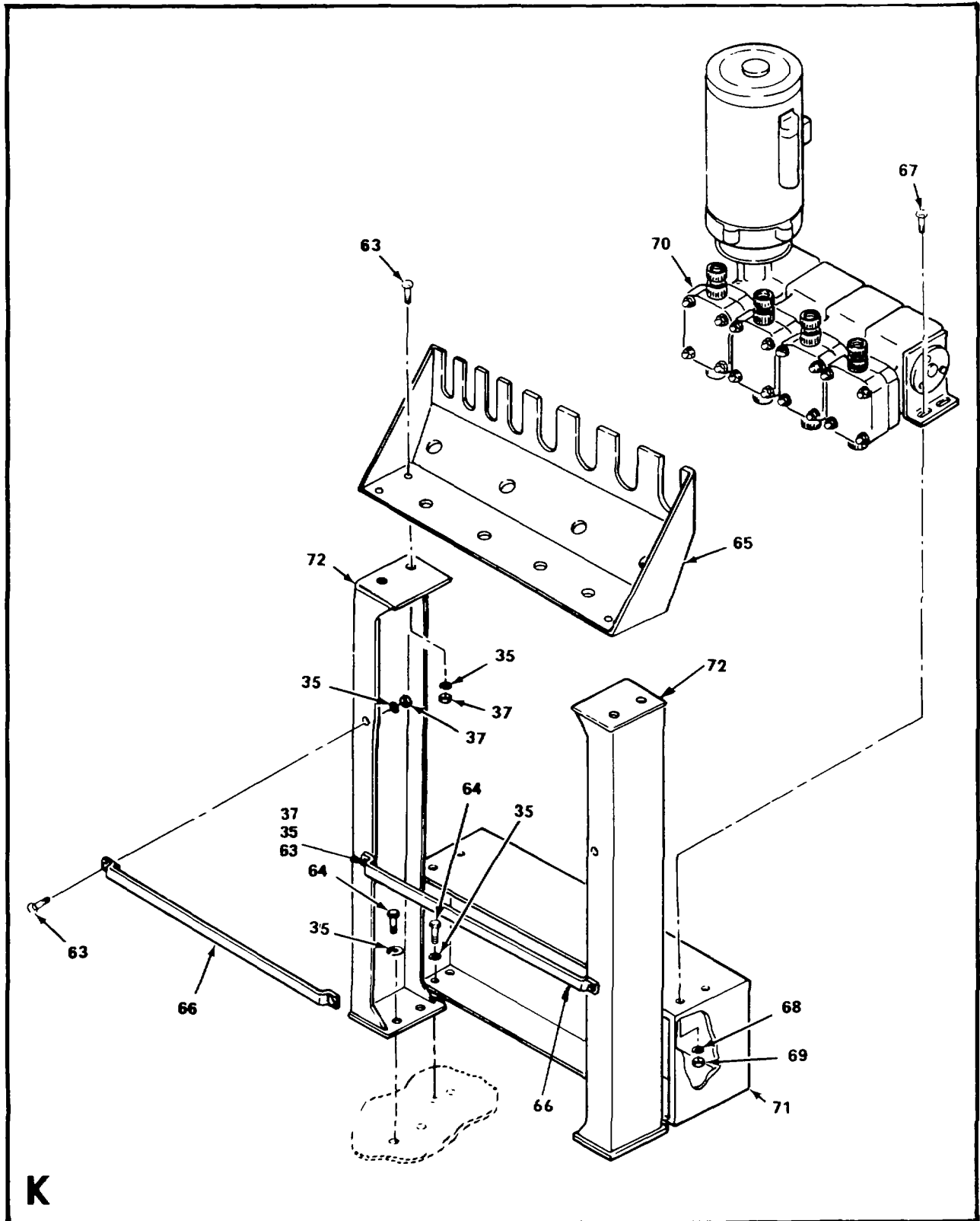

Figure 12. Trailer-Mounted ROWPU Assembly, 600-GPH and Skid-Mounted ROWPU Assembly, 600-GPH (Sheet 6 of 17)

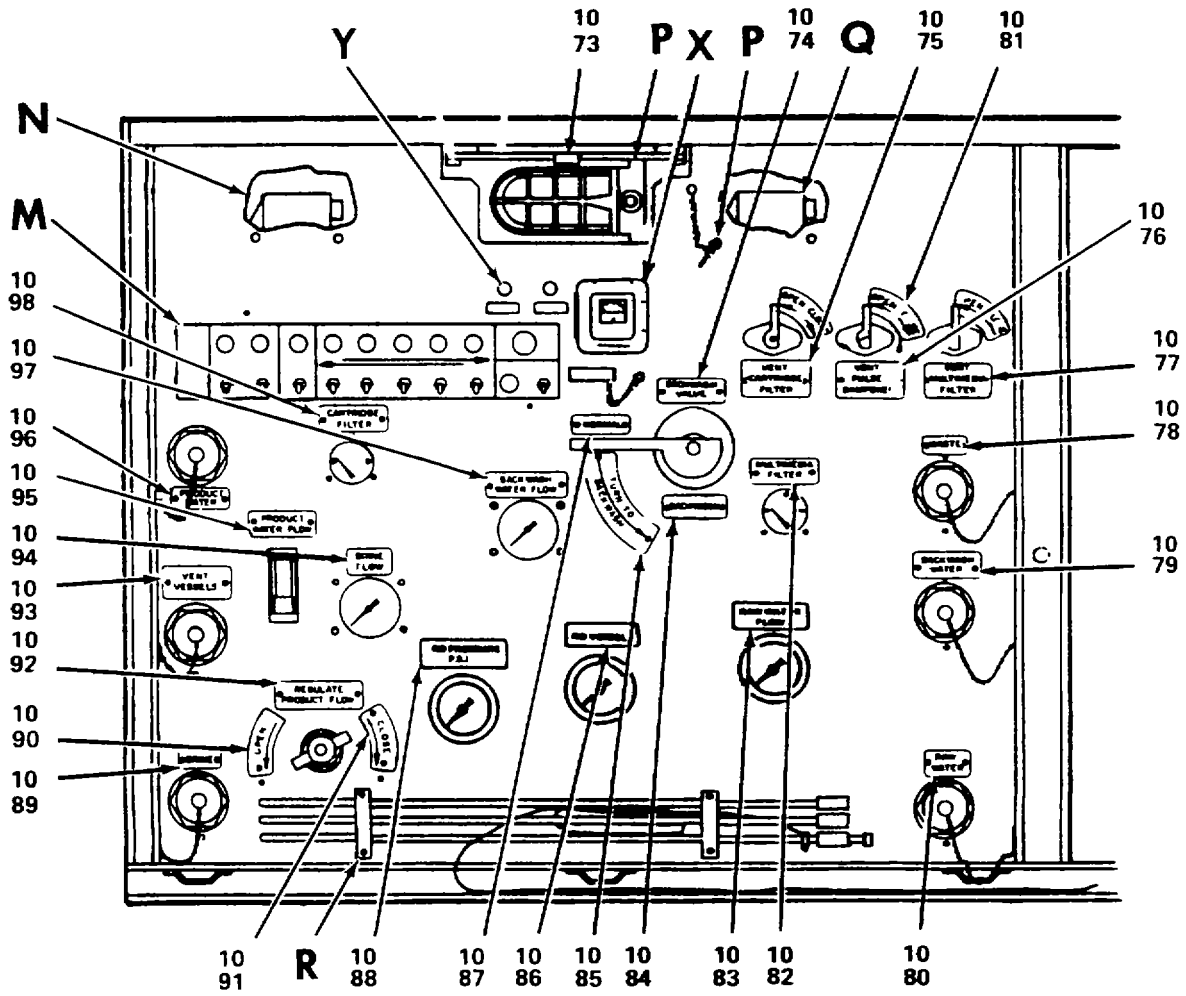

Figure 12. Trailer-Mounted ROWPU Assembly, 600-GPH and Skid-Mounted ROWPU Assembly, 600-GPH (Sheet 7 of 17)

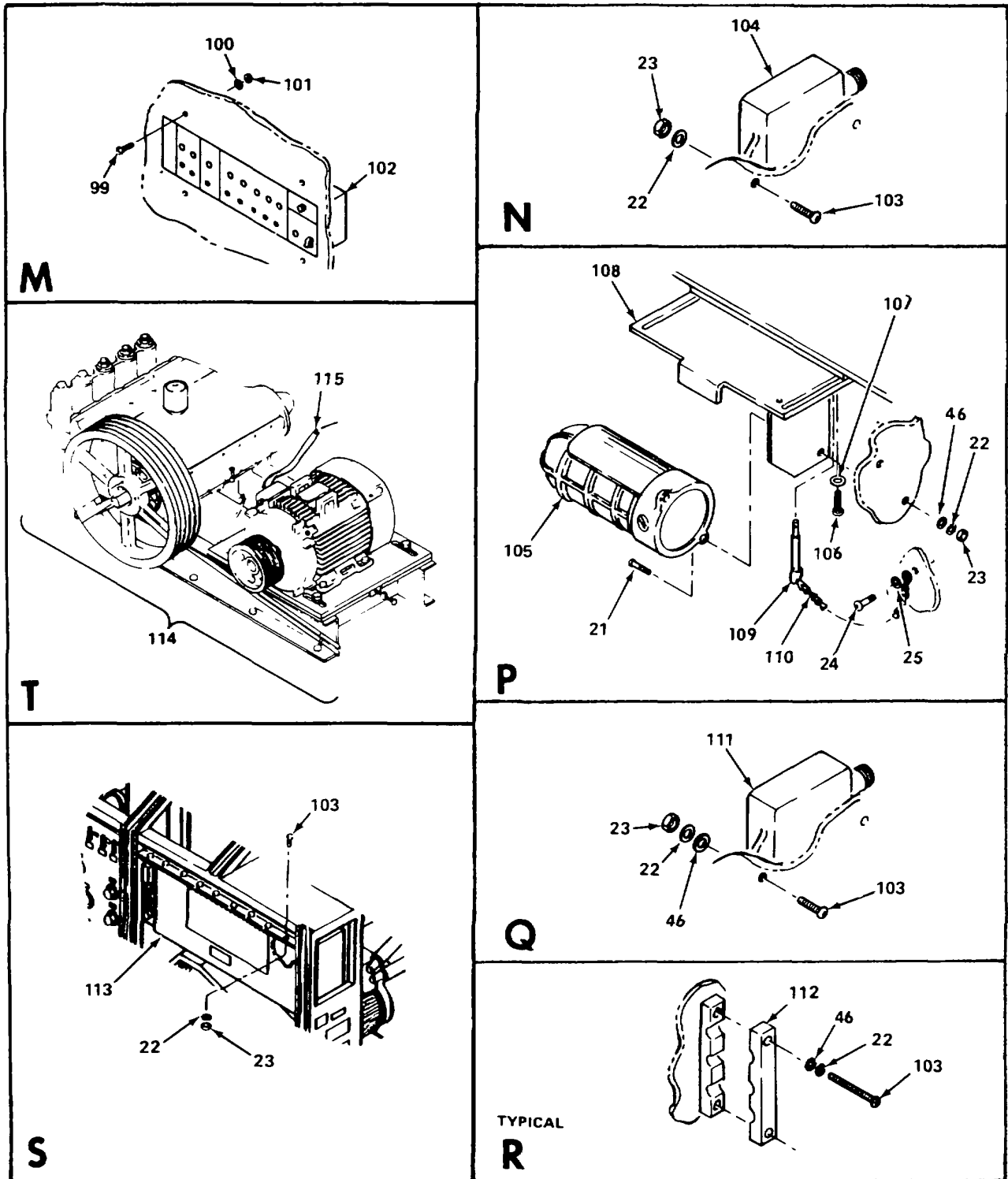
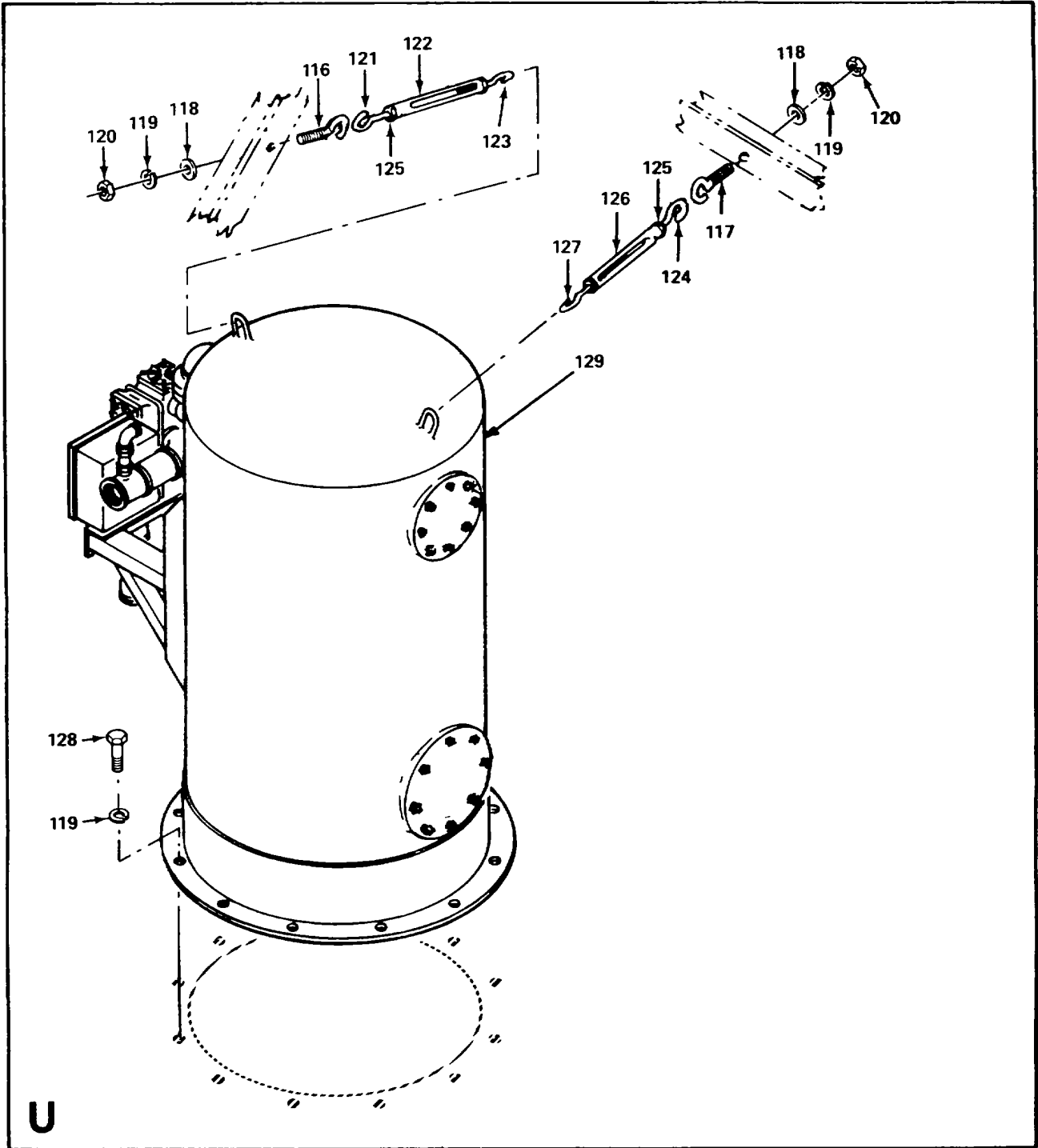

Figure 12. Trailer-Mounted ROWPU Assembly, 600-GPH and Skid-Mounted ROWPU Assembly, 600-GPH (Sheet 8 of 17)



WP048-9

Figure 12. Trailer-Mounted ROWPU Assembly, 600-GPH and Skid-Mounted ROWPU Assembly, 600-GPH (Sheet 9 of 17)

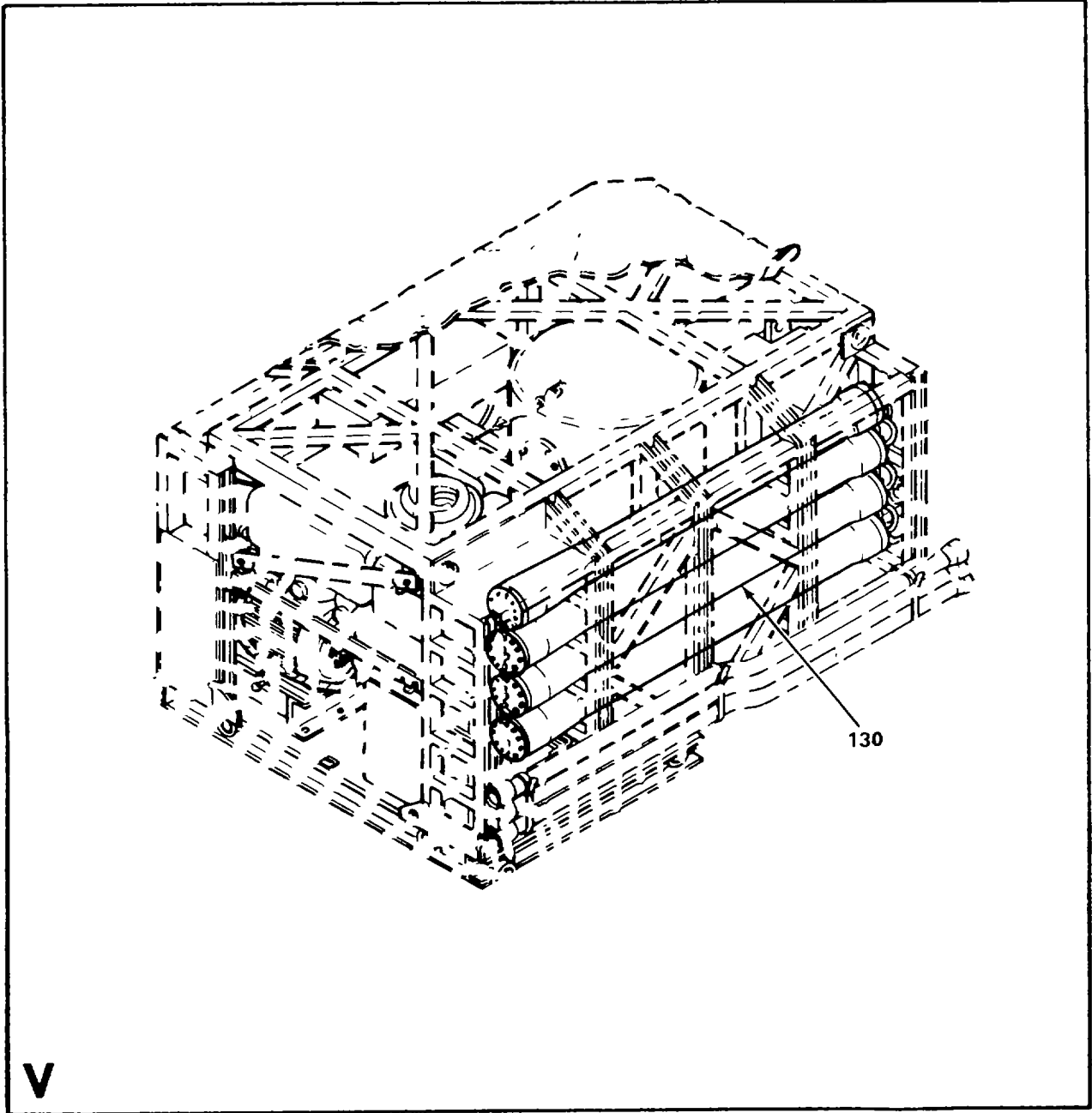

Figure 12. Trailer-Mounted ROWPU Assembly, 600-GPH and Skid-Mounted ROWPU Assembly, 600-GPH (Sheet 10 of 17)



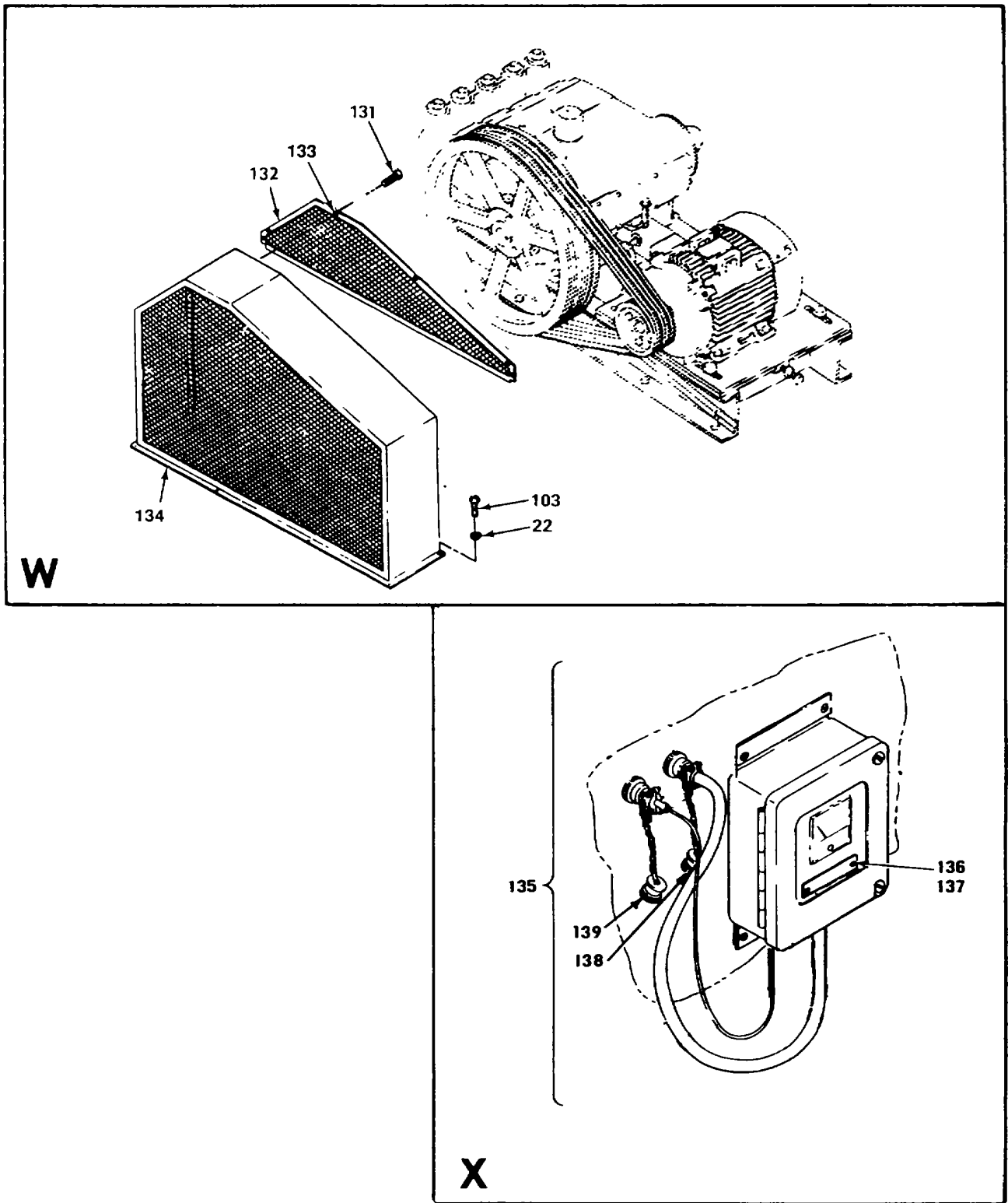

Figure 12. Trailer-Mounted ROWPU Assembly, 600-GPH and Skid-Mounted ROWPU Assembly, 606-GPH (Sheet 11 of 17)

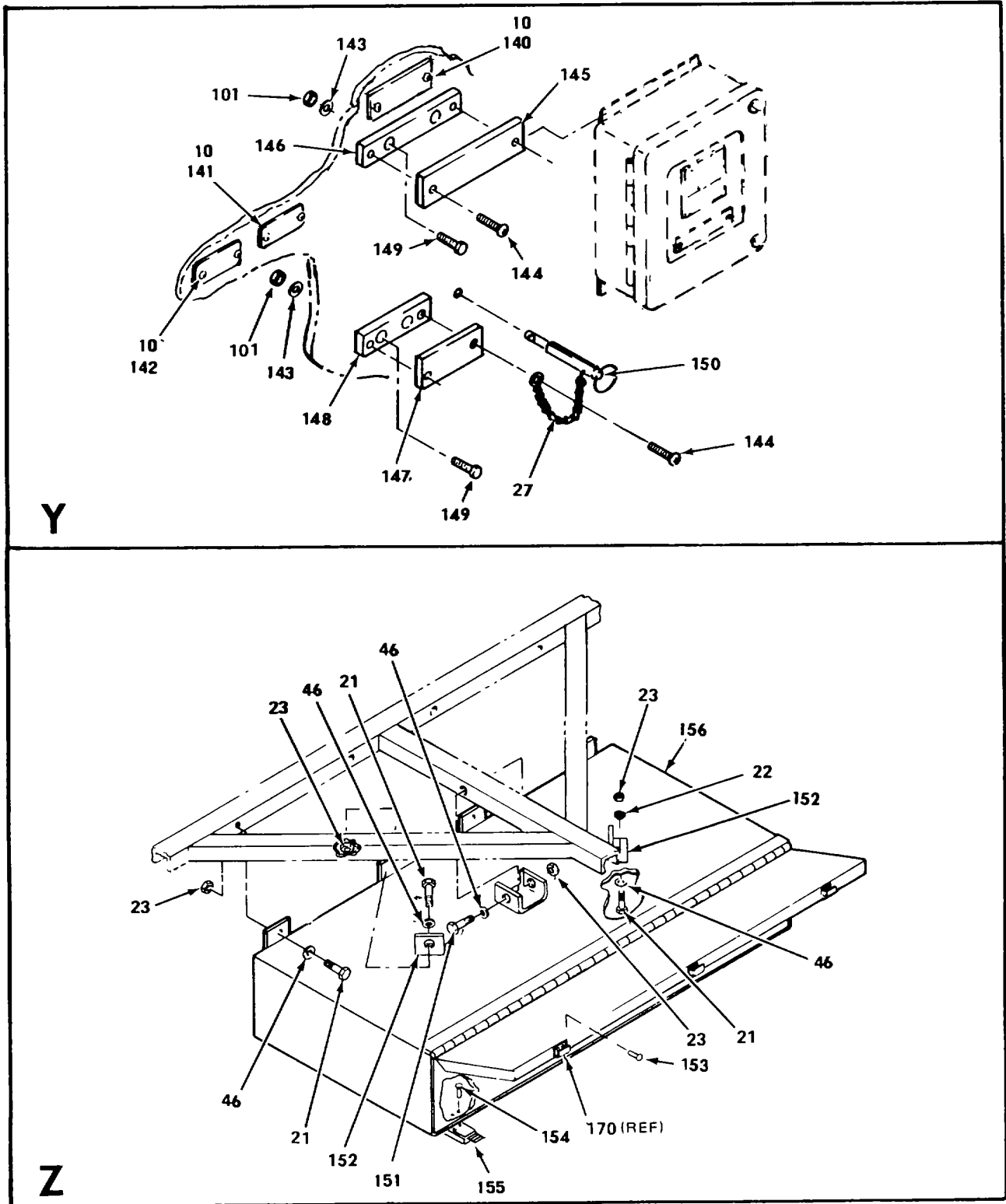

Figure 12. Trailer-Mounted ROWPU Assembly, 600-GPH and Skid-Mounted ROWPU Assembly, 600-GPH (Sheet 12 of 17)

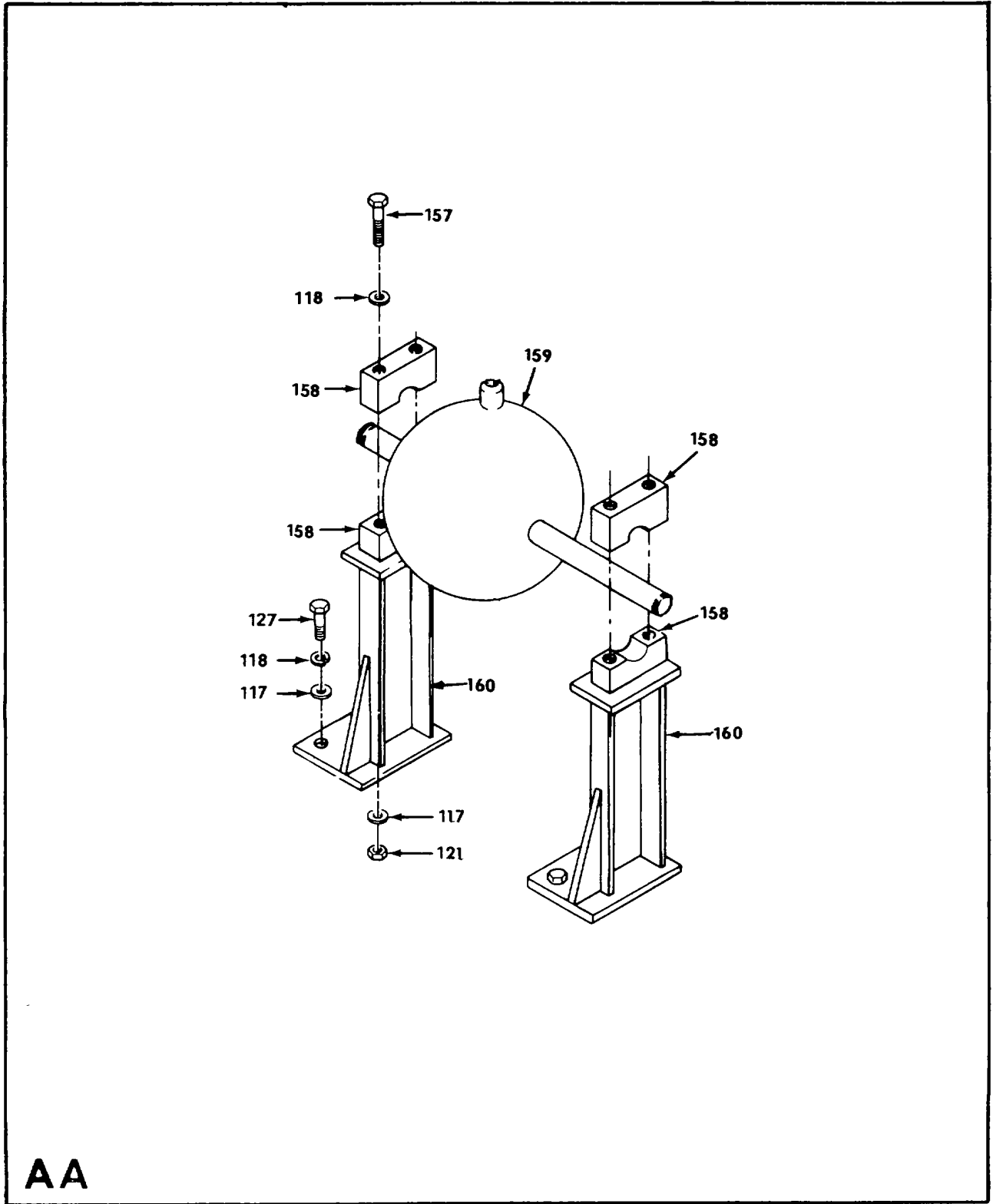

Figure 12. Trailer-Mounted ROWPU Assembly, 600-GPH and Skid-Mounted ROWPU Assembly, 600-GPH (Sheet 13 of 17)

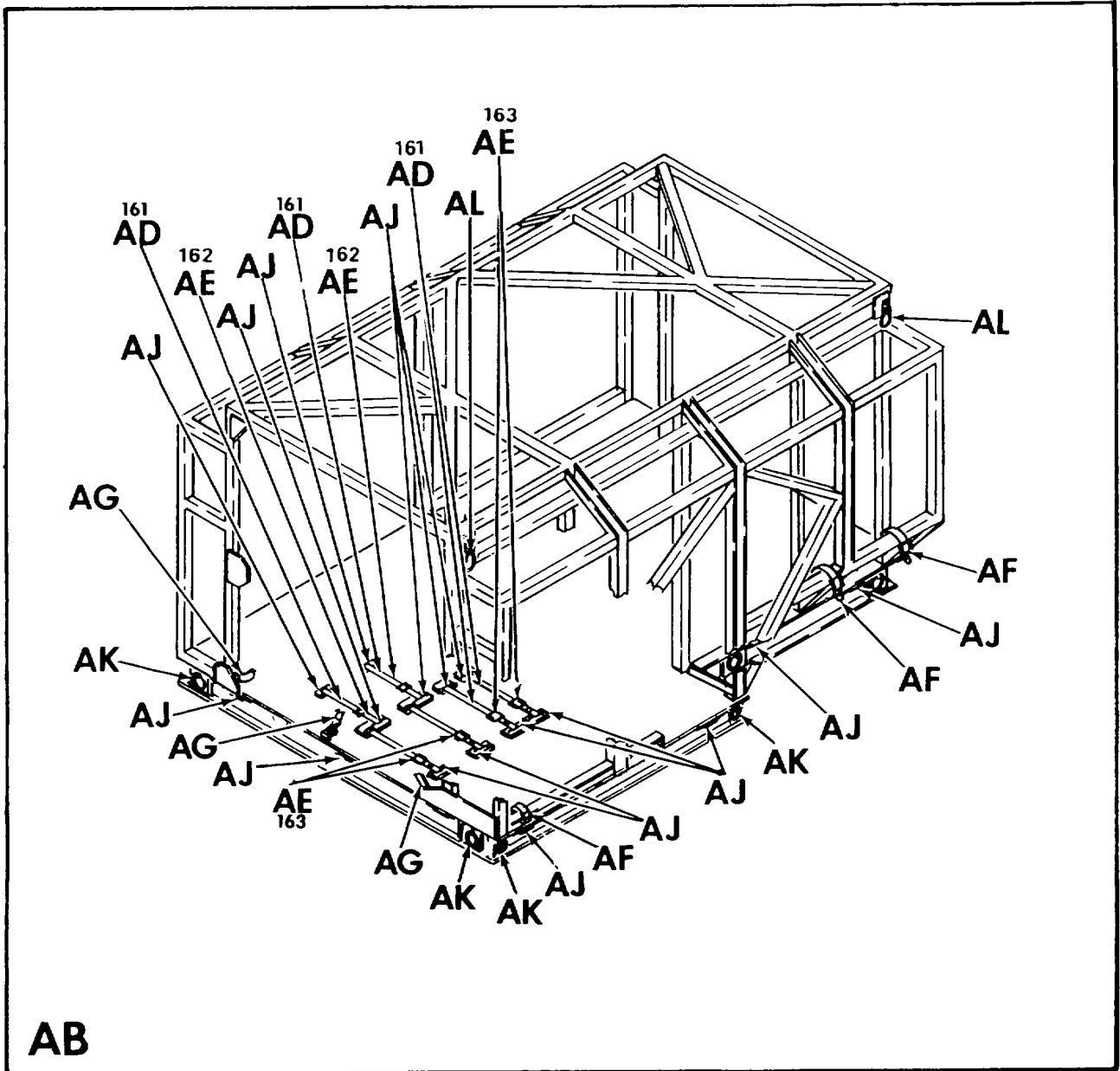

Figure 12. Trailer-Mounted ROWPU Assembly, 600-GPH and Skid-Mounted ROWPU Assembly, 600-GPH (Sheet 14 of 17)

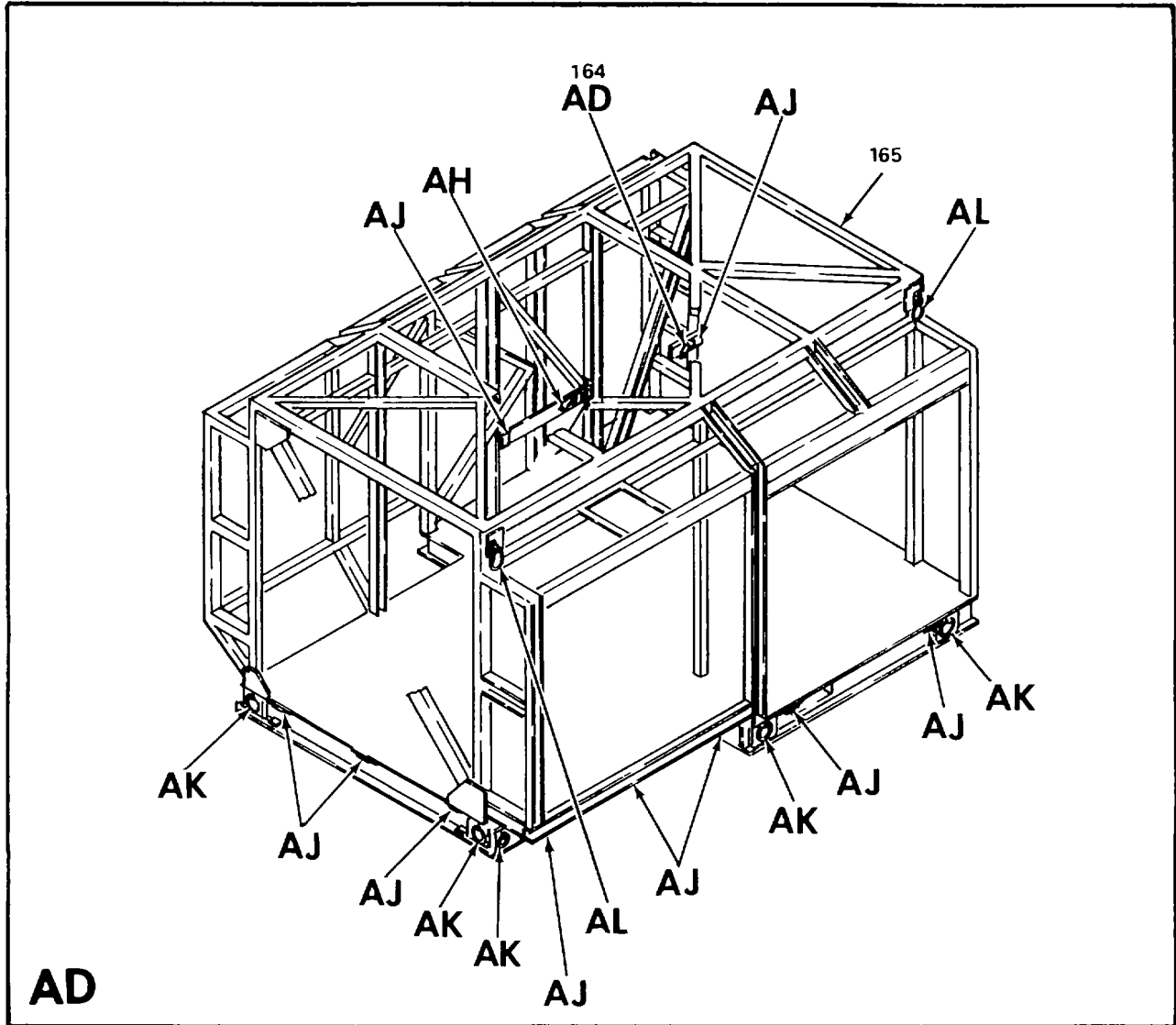

Figure 12. Trailer-Mounted ROWPU Assembly, 600-GPH and Skid-Mounted ROWPU Assembly, 600-GPH (Sheet 15 of 17)

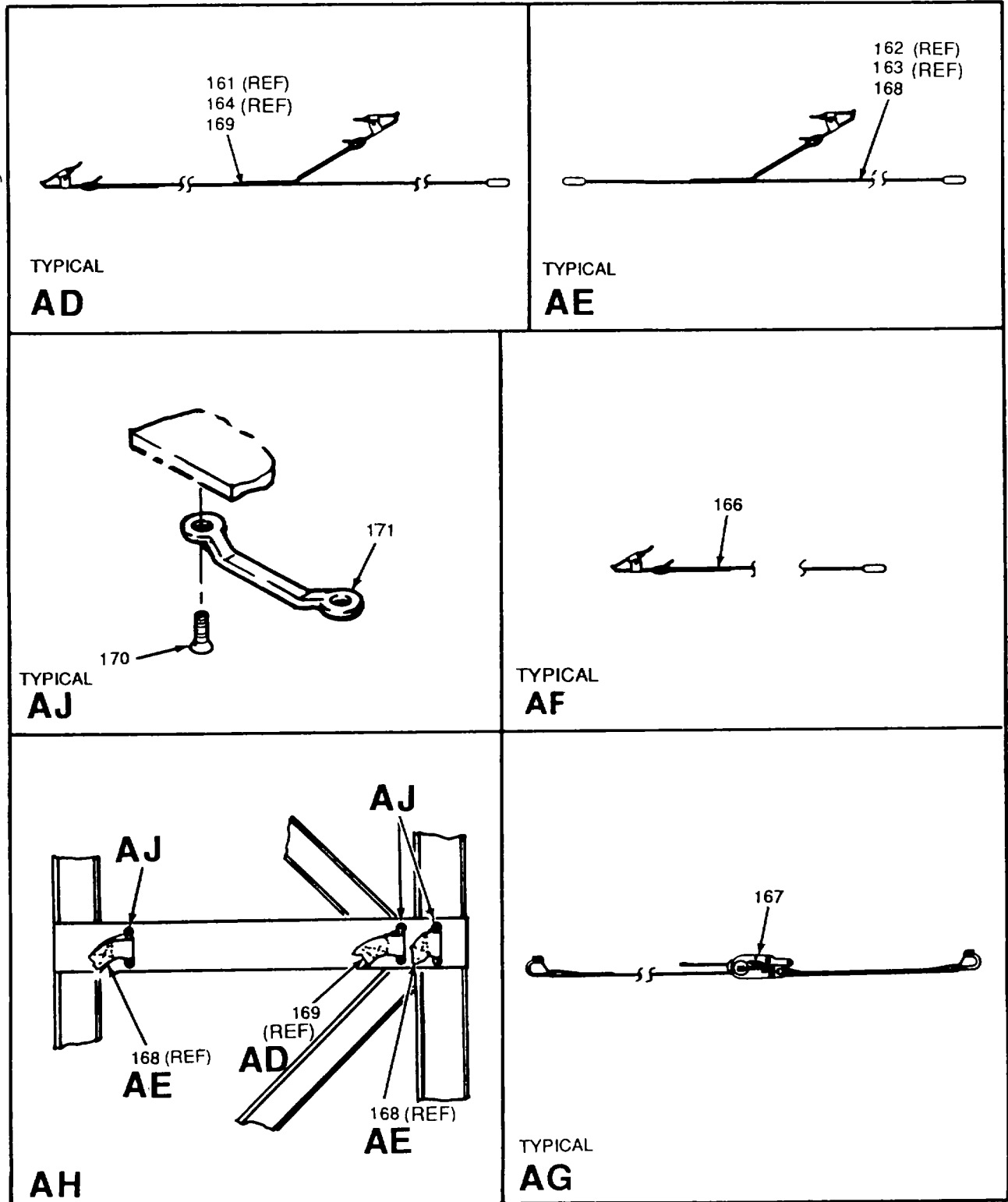

Figure 12. Trailer-Mounted ROWPU Assembly, 600-GPH and Skid-Mounted ROWPU Assembly, 600-GPH (Sheet 16 of 17)

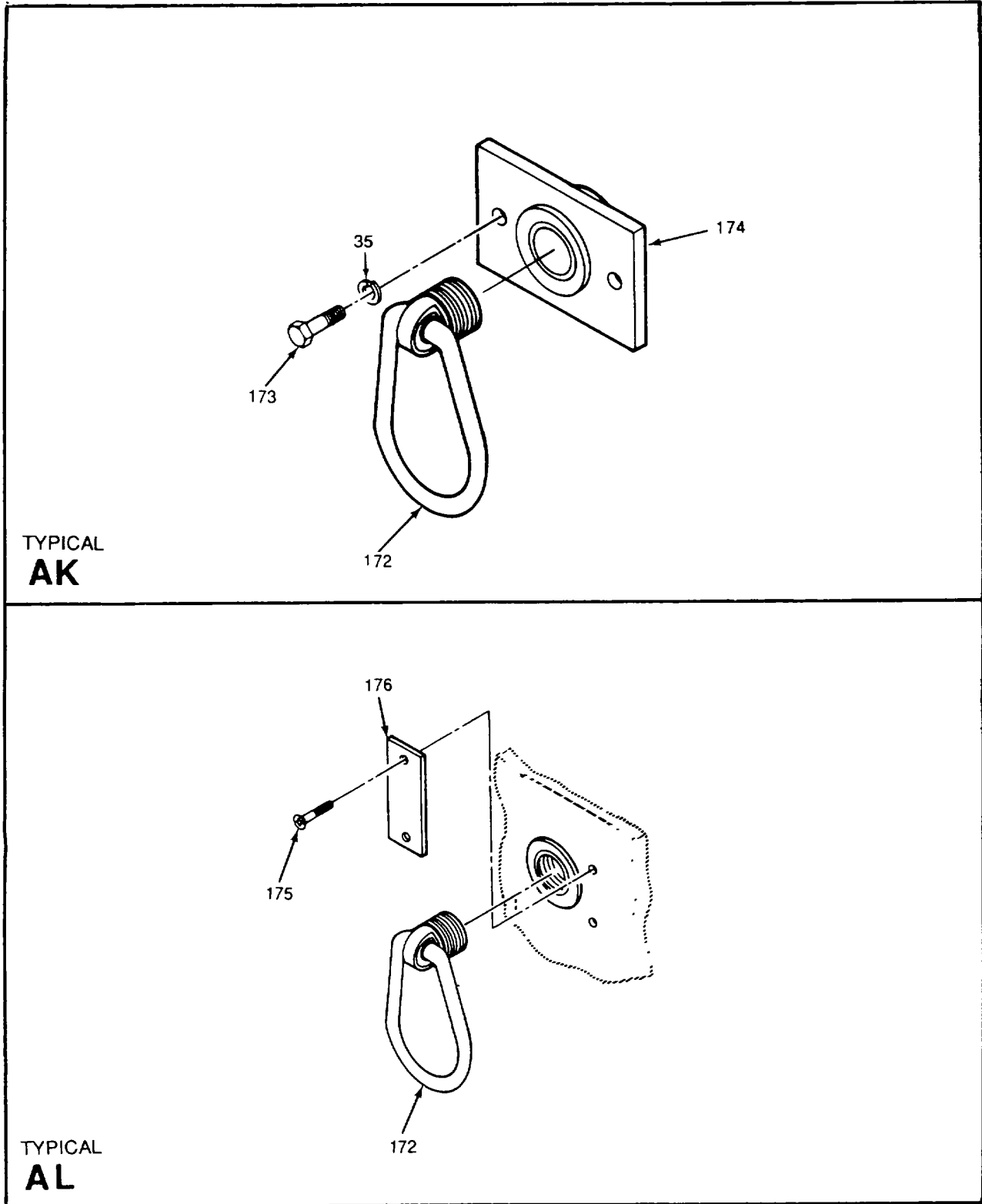

Figure 12. Trailer-Mounted ROWPU Assembly, 600-GPH and Skid-Mounted ROWPU Assembly, 600-GPH (Sheet 17 of 17)

SECTION II

TM 10-4610-239-24P  
TM 08580A-24P/2

(1) ITEM NO	(2) SMR CODE	(3) CAGEC	(4) PART NUMBER	(5) DESCRIPTION AND USABLE ON CODES (UOC)	(6) QTY
				GROUP 02 ROWPU ASSEMBLY, 600-GPH FIG. 12 TRAILER-MOUNTED ROWPU ASSEMBLY, 600-GPH AND SKID- MOUNTED ROWPU ASSEMBLY, 600-GPH	
1	PDFHD	97403	13222E5330	ROWPU ASSEMBLY 600-GPH (SEE FIGURE 1 FOR NHA) .....	1
				UOC: EWJ	
2	PDFHD	97403	13225E8940	ROWPU ASSEMBLY 600 GPH (SEE FIGURE 1 FOR NHA) .....	1
				UOC: EWK	
3	PBOFF	97403	13222E5239	COVER, WATER PURIFIC (SEE FIGURE 66 FOR .... DETAIL BREAKDOWN) .....	1
4	PAOZZ	81349	M24243/1-B603	RIVET, BLIND .....	16
				UOC: EWJ	
5	PAOZZ	81349	M24243/1-B603	RIVET, BLIND .....	8
				UOC: EWK	
6	XDOZZ	97403	13221E8298	PLATE, IDENTIFICATIO .....	1
7	XDOZZ	97403	13221E8304	PLATE, INFORMATION .....	1
8	XDOZZ	97403	13221E8306	PLATE, IDENTIFICATIO .....	1
				UOC: EWJ	
9	XDOZZ	97403	13221E8299	PLATE, INFORMATION .....	1
				UOC: EWJ	
10	PAOZZ	96906	MS21318-21	SCREW, DRIVE .....	102
11	XDOZZ	97403	13222E5279-2	PLATE, INFORMATION .....	1
12	XDOZZ	97403	13222E5279-6	PLATE, INFORMATION .....	1
13	XDOZZ	97403	13222E5279-1	PLATE, INFORMATION .....	1
14	XDOZZ	97403	13222E5279-8	PLATE, INFORMATION .....	1
15	XDOZZ	97403	13222E5279-5	PLATE, INFORMATION .....	1
16	XDOZZ	97403	13222E5279-4	PLATE, INFORMATION .....	1
17	XDOZZ	97403	13222E5279-42	PLATE, INFORMATION .....	1
18	XDOZZ	97403	13222E5279-47	PLATE, INFORMATION .....	2
19	XCFFF	97403	13228E8260	INSTALLATION, PIPING ARMY MODEL (SEE ..... FIGURE 13 FOR DETAIL BREAKDOWN).....	1
				UOC: EWJ	
20	XCFFF	97403	13228E8270	INSTALLATION, PIPING MARINE CORPS MODEL.... (SEE FIGURE 13 FOR DETAIL BREAKDOWN).....	1
				UOC: EWK	
21	PAFZZ	96906	MS35307-308	SCREW, CAP, HEXAGON H.....	13
22	PAFZO	96906	MS35338-139	WASHER, LOCK.....	42
23	PAFZO	96906	MS51971-1	NUT, PLAIN, HEXAGON .....	32
24	PAOZZ	96906	MS51957-14	SCREW, MACHINE.....	5
25	PAOZZ	96906	MS9321-05	WASHER, FLAT.....	6
26	PAOZZ	96906	MS17990C821	PIN, QUICK RELEASE.....	4
27	MOOZZ	97403	13222E5330-70	CHAIN MAKE FROM BULK P/N RR-C-271, TYPE 11, CLASS 6, TRADE NO. 2 .....	6
28	XDOZZ	97403	13221 E8371-2	BRACE.....	1
29	XDOZZ	97403	13221 E8371-1	BRACE.....	1
30	PAOZF	96906	MS16203-37	NUT, PLAIN, HEXAGON .....	1



## SECTION II

TM 10-4610-239-24P  
TM 08580A-24P/2

(1) ITEM NO	(2) SMR CODE	(3) CAGEC	(4) PART NUMBER	(5) DESCRIPTION AND USABLE ON CODE S (UOC)	(6) QTY
31	PAOZZ	96906	MS35335-89	WASHER, LOCK.....	1
32	PAOZO	96906	MS39347-2	TERMINAL, STUD.....	1
33	PAFZZ	96906	MS35307-365	SCREW, CAP, HEXAGON H..... UOC: EWJ	8
34	PAFZZ	96906	MS35307-365	SCREW, CAP, HEXAGON H..... UOC: EWK	16
35	PAFZZ	96906	MS35338-141	WASHER, LOCK.....	58
36	PAFZO	96906	M515795-813	WASHER, FLAT.....	24
37	PAFZZ	96906	MS51971-3	NUT, PLAIN, HEXAGON.....	34
38	PBFZZ	97403	13221E8377	CLAMP, PRESSURE TUBE..... UOC: EWJ	8
39	MFFZZ	97403	13221E8377-2	RUBBER MAKE FROM BULK P/N MIL-R- 6855, CL 2, TY A, GR 50, .250STK.....	8
40	XDFZZ	97403	13222E5323	CLAMP, PRESSURE, TUBE..... UOC: EWK	8
41	XDFZZ	97403	13222E5321	BASE, PRESSURE, TUBE.....	8
42	PAFZZ	96906	MS35307-362	SCREW, CAP, HEXAGON H.....	10
43	XDFZZ	97403	13222E5284	BRACE, CARTRIDGE FILTER.....	1
44	MFFZZ	97403	13222E5284-3	RUBBER.....	2
45	PAFZZ	96906	MS35307-312	SCREW, CAP, HEXAGON H.....	2
46	PAFZZ	96906	MS15795-809	WASHER, FLAT.....	12
47	XDFZZ	97403	13222E5283	BRACKET, CARTRIDGE FILTER.....	1
48	PAFZZ	96906	MS51859-8	WASHER, FLAT.....	4
49	XDFZZ	97403	13226E8000	PLATE, ISOLATOR.....	2
50	PDFFF	05430	32M504-FRP2	FILTER, FLUID FILTERITE MODEL (SEE FIGURE 17 FOR DETAIL BREAKDOWN).....	1
50	PDFFF	16738	UFS-8-4-FG-125-2	FILTER UNIT, FLUID P PECO MODEL (SEE FIGURE 17 FOR DETAIL BREAKDOWN).....	1
50	PDFFF	31738	PS-77-9990	FILTER UNIT, FLUID, P SERFILCO MODEL (SEE FIGURE 17 FOR DETAIL BREAKDOWN).....	1
51	XDOZZ	97403	13222E5279-9	PLATE, INFORMATION.....	1
52	XDOZZ	97403	13222E5279-24	PLATE, INFORMATION.....	1
53	XDOZZ	97403	13222E5279-23	PLATE, INFORMATION.....	1
54	XDOZZ	97403	13222E5279-21	PLATE, INFORMATION.....	1
55	XDOZZ	97403	13222E5279-22	PLATE, INFORMATION.....	1
56	XDOZZ	97403	13222E5279-37	PLATE, INFORMATION.....	4
57	XDDZZ	97403	13222E5279-52	PLATE, INFORMATION.....	1
58	XDOZZ	97403	13222E5279-51	PLATE, INFORMATION.....	1
59	XDOZZ	97403	13222E5279-53	PLATE, INFORMATION.....	1
60	XDOZZ	97403	13222E5279-54	PLATE, INFORMATION.....	1
61	PBOFF	03306	1 1/4 X 1 KC2BRZ	PUMP, CENTRIFUGAL BOOST, AMPCO..... MODEL (SEE FIGURE 18 FOR DETAIL BREAKDOWN).....	1
61	PDFFF	13646	3002K371	PUMP ASSY BOOST, SCOT MODEL (SEE FIGURE 18 FOR DETAIL BREAKDOWN).....	1
62	XDFZZ	97403	13222E5266	PLATE, SPACER.....	1
63	PAOZZ	96906	MS35307-358	SCREW, CAP, HEXAGON H.....	8
64	PAOZZ	96906	MS35307-360	SCREW, CAP, HEXAGON H.....	12
65	XDOZZ	97403	13222E5256	PLATE, MOUNTING.....	1
66	XDOZZ	97403	13226E8332	BRACKET.....	2
67	PAOZO	96906	M535307-338	BOLT, MACHINE.....	4

## SECTION II

TM 10-4610-239-24P  
TM 08580A-24P/2

(1) ITEM NO	(2) SMR CODE	(3) CAGEC	(4) PART NUMBER	(5) DESCRIPTION AND USABLE ON CODES (UOC)	(6) QTY
68	PAOZZ	96906	MS35338-140	WASHER, LOCK.....	4
69	PAOZZ	96906	MS51971-2	NUT, PLAIN, HEXAGON.....	4
70	PDOOF	1X278	FC3-4/RSA/SXT	FEEDER, CHEMICAL SOL METERING PUMP (SEE FIGURE 20 FOR DETAIL BREAKDOWN).....	1
71	XDOZZ	97403	13222E5282	STAND, CHEM FEED PUM.....	1
72	XDOZZ	97403	13222E5257	BRACKET.....	2
73	XDOZZ	97403	13222E5279-38	PLATE, INFORMATION.....	1
74	XDOZZ	97403	13222E5279-20	PLATE, INFORMATION.....	1
75	XDOZZ	97403	13222E5279-10	PLATE, INFORMATION.....	1
76	XDOZZ	97403	13222E5279-12	PLATE, INFORMATION.....	1
77	XDOZZ	97403	13222E5279-7	PLATE, INFORMATION.....	1
78	XDOZZ	97403	13222E5279-35	PLATE, INFORMATION.....	1
79	XDOZZ	97403	13222E5279-18	PLATE, INFORMATION.....	1
80	XDOZZ	97403	13222E5279-34	PLATE, INFORMATION.....	1
81	XDOZZ	97403	13222E5279-50	PLATE, INFORMATION.....	3
82	XDOZZ	97403	13222E5279-25	PLATE, INFORMATION.....	1
83	XDOZZ	97403	13222E5279-16	PLATE, INFORMATION.....	1
84	XDOZZ	97403	13222E5279-49	PLATE, INFORMATION.....	1
85	XDOZZ	97403	13222E5279-44	PLATE, INFORMATION.....	1
86	XDOZZ	97403	13222E5279-48	PLATE, INFORMATION.....	1
87	XDOZZ	97403	13222E5279-32	PLATE, INFORMATION.....	1
88	XDOZZ	97403	13222E5279-13	PLATE, INFORMATION.....	1
89	XDOZZ	97403	13222E5279-36	PLATE, INFORMATION.....	1
90	XDOZZ	97403	13222E5279-46	PLATE, INFORMATION.....	1
91	XDOZZ	97403	13222E5279-45	PLATE, INFORMATION.....	1
92	XDOZZ	97403	13222E5279-29	PLATE, INFORMATION.....	1
93	XDOZZ	97403	13222E5279-11	PLATE, INFORMATION.....	1
94	XDOZZ	97403	13222E5279-33	PLATE, INFORMATION.....	1
95	XDOZZ	97403	13222E5279-15	PLATE, INFORMATION.....	1
96	XDOZZ	97403	13222E5279-31	PLATE, INFORMATION.....	1
97	XDOZZ	97403	13222E5279-14	PLATE, INFORMATION.....	1
98	XDOZZ	97403	13222E5279-17	PLATE, INFORMATION.....	1
99	PAFZO	96906	M551957-63	SCREW, MACHINE.....	4
100	PAFZZ	96906	MS35338-138	WASHER, LOCK.....	12
101	PAFZO	96906	MS35649-204	NUT, PLAIN, HEXAGON.....	8
102	XDFFF	97403	13222E5340	BOX ASSY, CONTROL (SEE FIGURE 22 FOR DETAIL BREAKDOWN).....	1
103	PAOZO	96906	MS35307-306	SCREW, CAP, HEXAGON H.....	23
104	PDFFF	89326	PIH-K305S	SWITCH, PRESSURE LOW PRESSURE (SEE FIGURE 25 FOR DETAIL BREAKDOWN).....	1
105	PBOOO	97403	13222E5271	LIGHT ASSEMBLY, PANL (SEE FIGURE 26 FOR DETAIL BREAKDOWN).....	1
106	PAOZZ	97403	13222E5252	BOLT, EXTERNALLY REL.....	4
107	PAOZZ	96906	MS9321-12	WASHER, FLAT.....	4
108	XDOZZ	97403	13222E5270	PLATE.....	1
109	PAOZZ	96906	MS17990C308	PIN, QUICK RELEASE.....	2
110	MOOZZ	97403	13222E5330-70	CHAIN MAKE FROM BULK P/N RR-C-271, TY 2, CL 6, TR 2.....	1
111	PAFFF	89326	BIT-A32SS-F3	SWITCH, PRESSURE HIGH PRESSURE (SEE FIGURE 27 FOR DETAIL BREAKDOWN).....	1
112	PBOZZ	97403	13222E5343	CLAMP.....	2

## SECTION II

TM 10-4610-239-24P  
TM 08580A-24P/2

(1) ITEM NO	(2) SMR CODE	(3) CAGEC	(4) PART NUMBER	(5) DESCRIPTION AND USABLE ON CODES (UOC)	(6) QTY
113	XDFFF	97403	13222E5300	BOX ASSY, JUNCTION (SEE FIGURE 28 FOR DETAIL BREAKDOWN).....	1
114	XDFHH	97403	13222E5290	PUMP ASSEMBLY REVERSE OSMOSIS (SEE FIGURE 40 FOR DETAIL BREAKDOWN).....	1
115	XCFFF	97403	13222E5305	INSTALLATION ELECTRICAL (SEE FIGURE 43 FOR DETAIL BREAKDOWN).....	1
116	PAFZZ	96906	MS27950-8	BOLT, EYE.....	1
117	PAFZZ	96906	MS27950-12	BOLT, EYE.....	1
118	PAFZZ	96906	M515795-817	WASHER, FLAT.....	14
119	PAFZZ	96906	M535338-143	WASHER, LOCK.....	32
120	PAFZO	96906	M5S51971-5	NUT, PLAIN, HEXAGON.....	6
121	PAFZZ	96906	MS27953-7	BOLT, HOOK.....	1
122	PAFZZ	96906	MS27954-5	TURNBUCKLE BODY.....	1
123	PAFZZ	96906	MS27953-8	BOLT, HOOK.....	1
124	PAFZZ	96906	MS27953-11	BOLT, HOOK.....	1
125	PAFZZ	96906	MS27952-7	NUT, PLAIN, HEXAGON.....	2
126	PAFZZ	96906	MS27954-6	TURNBUCKLE BODY.....	1
127	PAFZZ	96906	MS27953-12	BOLT, HOOK.....	1
128	PAFZF	96906	MS35307-411	SCREW, CAP, HEXAGON H.....	26
129	PDFFF	71762	01-X335-64	FILTER UNIT, WATER P CULLIGAN MODEL (SEE FIGURE 49 FOR DETAIL BREAKDOWN).....	1
129	PDFFF	76371	5500676000	FILTER UNIT, WATER P MECO MODEL (SEE FIGURE 49 FOR DETAIL BREAKDOWN).....	1
130	PDOOO	64382	006004-1	FILTER ASSEMBLY, FLU REVERSE OSMOSIS, ADVANCE STRUCTURES MODEL (SEE FIGURE 53 FOR DETAIL BREAKDOWN).....	4
130	PDOOZ	59112	23-0523-2	PRESSURE TUBE REVERSE OSMOSIS, FLUID SYSTEMS MODEL (SEE FIGURE 53 FOR DETAIL BREAKDOWN).....	4
131	PAOZF	96906	MS51958-64	SCREW, MACHINE.....	4
132	XDOZZ	97403	13221E8291	GUARD, BELT.....	1
133	PAOZZ	96906	MS27130-A99	NUT, PLAIN, BLIND RIV.....	4
134	XDOZZ	97403	13222E5285	SHROUD, BELT.....	1
135	PBOFF	97403	13227E7585	METER, SALINITY INDI TOTAL DISSOLVED SOLIDS.....	1
136	PAOZZ	96906	MS20604AD4W2	RIVET, BLIND.....	2
137	XDOZZ	97403	13222E5279-57	PLATE, INFORMATION.....	1
138	PAOZZ	96906	MS25042-16DA	COVER, ELECTRICAL CO.....	1
139	PAOZZ	96906	MS25042-14DA	COVER, ELECTRICAL CO.....	1
140	XDOZZ	97403	13222E5279-57	PLATE, INFORMATION.....	1
141	XDOZZ	97403	13222E5279-56	PLATE, INFORMATION.....	1
142	XDOZZ	97403	13222E5279-55	PLATE, INFORMATION.....	1
143	PAOZZ	96906	MS15765-842	WASHER, FLAT.....	4
144	PAOZZ	96906	MS51957-57	SCREW, MACHINE.....	4
145	XDOZZ	97403	13227E7589-3	BRACKET.....	1
146	XDOZZ	97403	13227E7589-4	BRACKET.....	1
147	XDOZZ	97403	13227E7589-1	BRACKET.....	1
148	XDOZZ	97403	13227E7589-2	BRACKET.....	1
149	PAOZZ	96906	MS51957-67	SCREW, MACHINE.....	4

## SECTION II

TM 10-4610-239-24P  
TM 08580A-24P/2

(1) ITEM NO	(2) SMR CODE	(3) CAGEC	(4) PART NUMBER	(5) DESCRIPTION AND USABLE ON CODES (UOC)	(6) QTY
150	PAOZA	96906	MS17990C404	PIN,QUICK RELEASE.....	1
151	PAOZZ	96906	M535307-322	SCREW,CAP,HEXAGON H.....	1
152	XDOZZ	97403	13221E8347	HANGER.....	2
153	PAOZZ	96906	MS20426B4-6	RIVET,SOLID.....	6
154	PAOZZ	96906	MS20470B4-9	RIVET,SOLID.....	6
155	PAOZZ	96906	MS18015-1	CATCH,CLAMPING.....	3
156	XDOZZ	97403	13221E8348	BOX,STORAGE.....	1
157	PAOZZ	96906	MS35307-427	SCREW,CAP,HEXAGON H.....	4
158	XDOZZ	97403	13222E5286	CLAMP.....	4
159	PBOZZ	97403	13222E5249	DAMPENER,FLUID PRES.....	1
160	XDOZZ	97403	13222E5281	SUPPORT.....	2
161	PAOZZ	97403	13226E2208-11	STRAP,WEBBING.....	6
162	PAOZZ	97403	13226E2207-15	STRAP,WEBBING.....	2
163	PAOZZ	97403	13226E2207-13	STRAP,WEBBING.....	4
164	PAOZZ	97403	13226E2208-3	STRAP,WEBBING.....	1
165	XAFHH	97403	13222E5280	FRAME ASSEMBLY ARMY MODEL (SEE FIGURE 54 FOR DETAIL BREAKDOWN).....	1
				UOC: EWJ	
165	XAFHH	97403	13225E8938	FRAME ASSEMBLY MARINE CORPS MODEL ..... (SEE FIGURE 54 FOR DETAIL BREAKDOWN) UOC: EWK	1
166	PAOZZ	97403	13220E5373-1	STRAP,WEBBING.....	3
167	PAOZZ	97403	13220E5288-2	STRAP,WEBBING.....	3
168	PAOZZ	97403	13226E2207-21	STRAP,WEBBING.....	2
169	PAOZZ	97403	13226E2208-10	STRAP,WEBBING.....	1
170	PAOZZ	96906	MS51959-43	SCREW,MACHINE.....	64
171	PAOZO	97403	13219E0469	LOOP,STRAP FASTENER.....	32
172	PAOZZ	96906	MS21236-2	RING ASSY,CARGO TIE.....	12
173	PAOZZ	96906	MS90725-60	SCREW,CAP,HEXAGON H.....	16
174	XDOZZ	97403	13220E5346	NUTPLATE.....	8
175	PAOZZ	96906	MS51959-63	SCREW,MACHINE.....	8
176	XDOZZ	97403	13221E8297	PLATE.....	4

END OF FIGURE

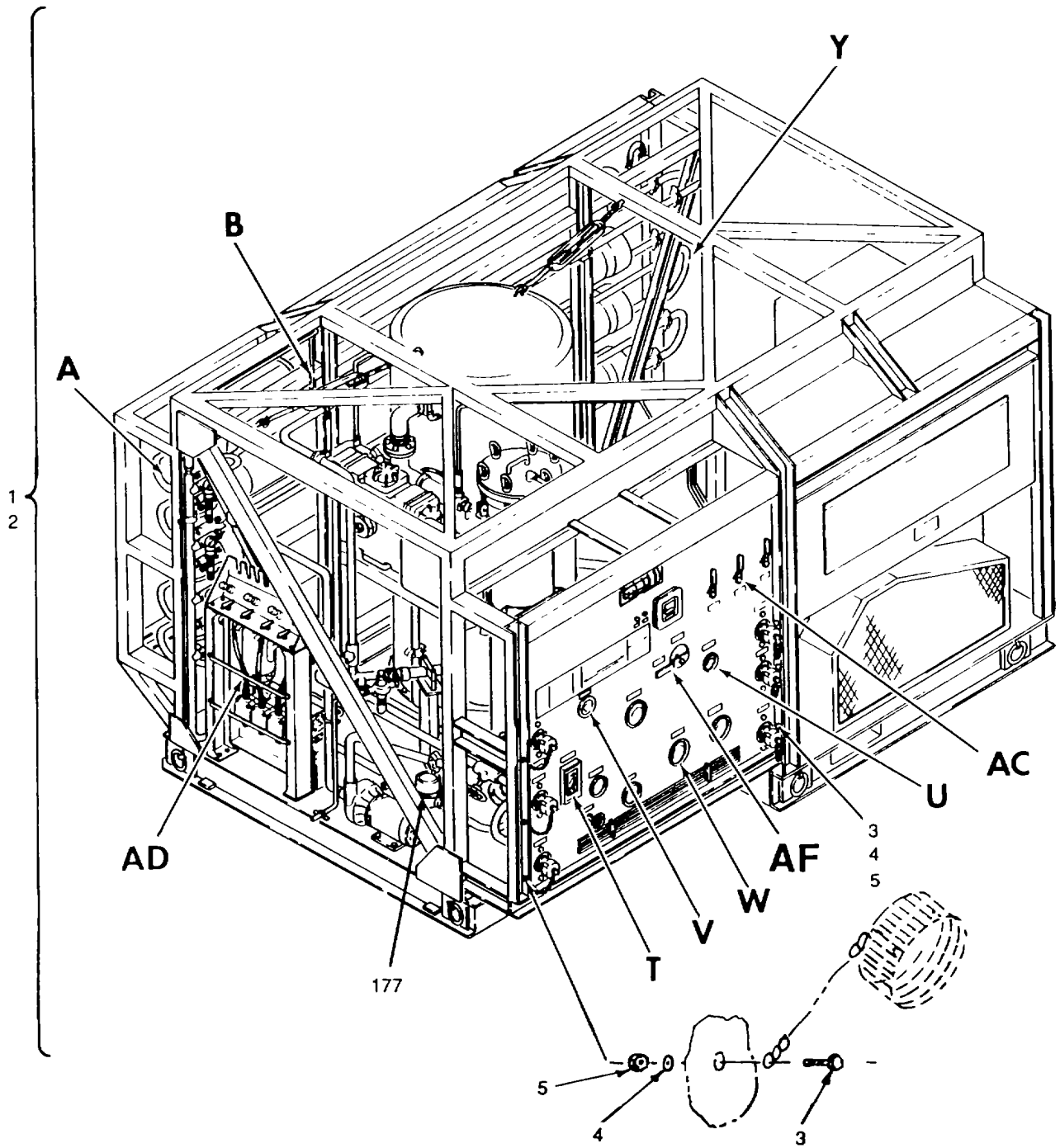

Figure 13. Trailer-Mounted Piping Installation and Skid-Mounted Piping Installation (Sheet 1 of 16)

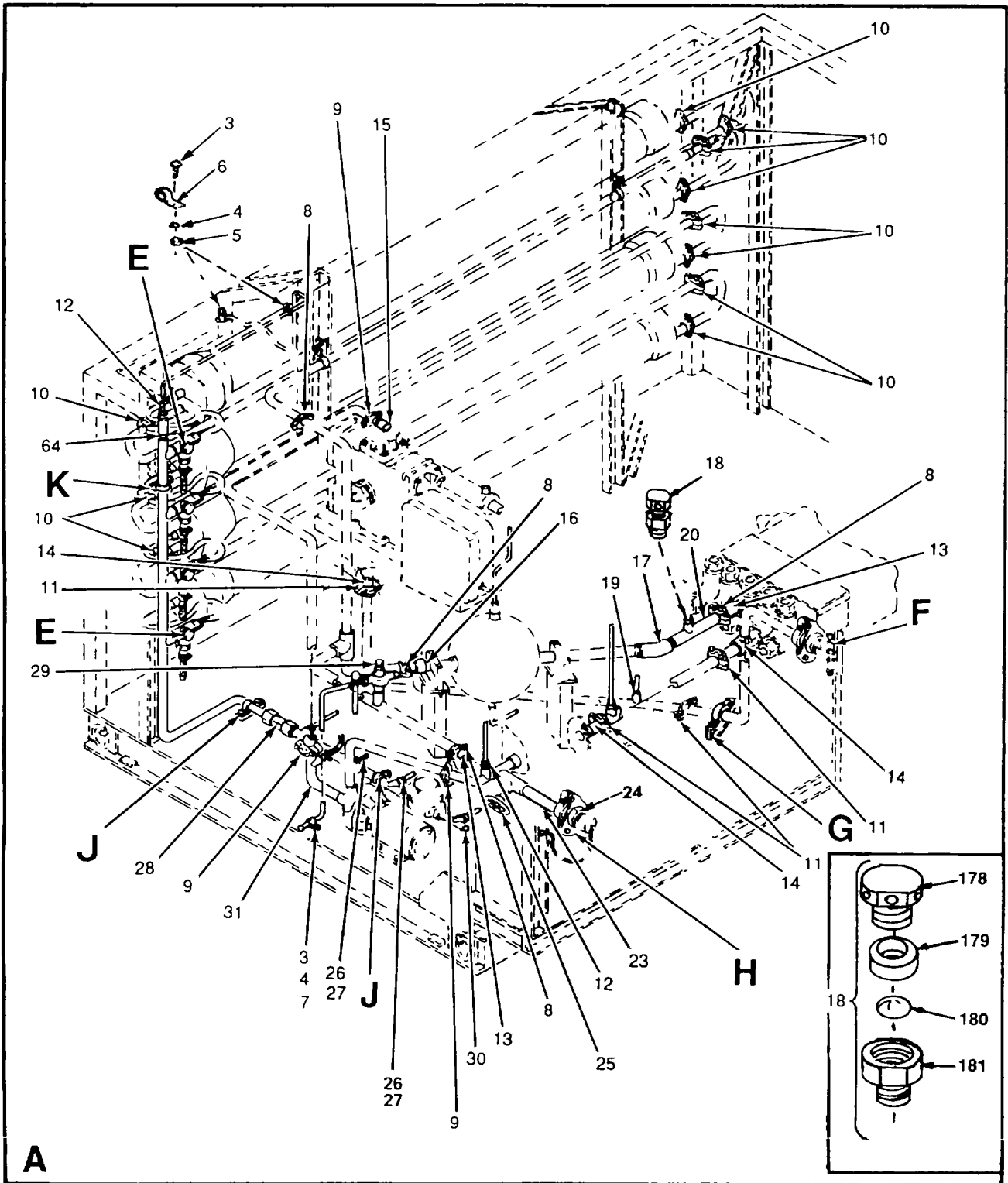

Figure 13. Trailer-Mounted Piping Installation and Skid-Mounted Piping Installation (Sheet 2 of 16)

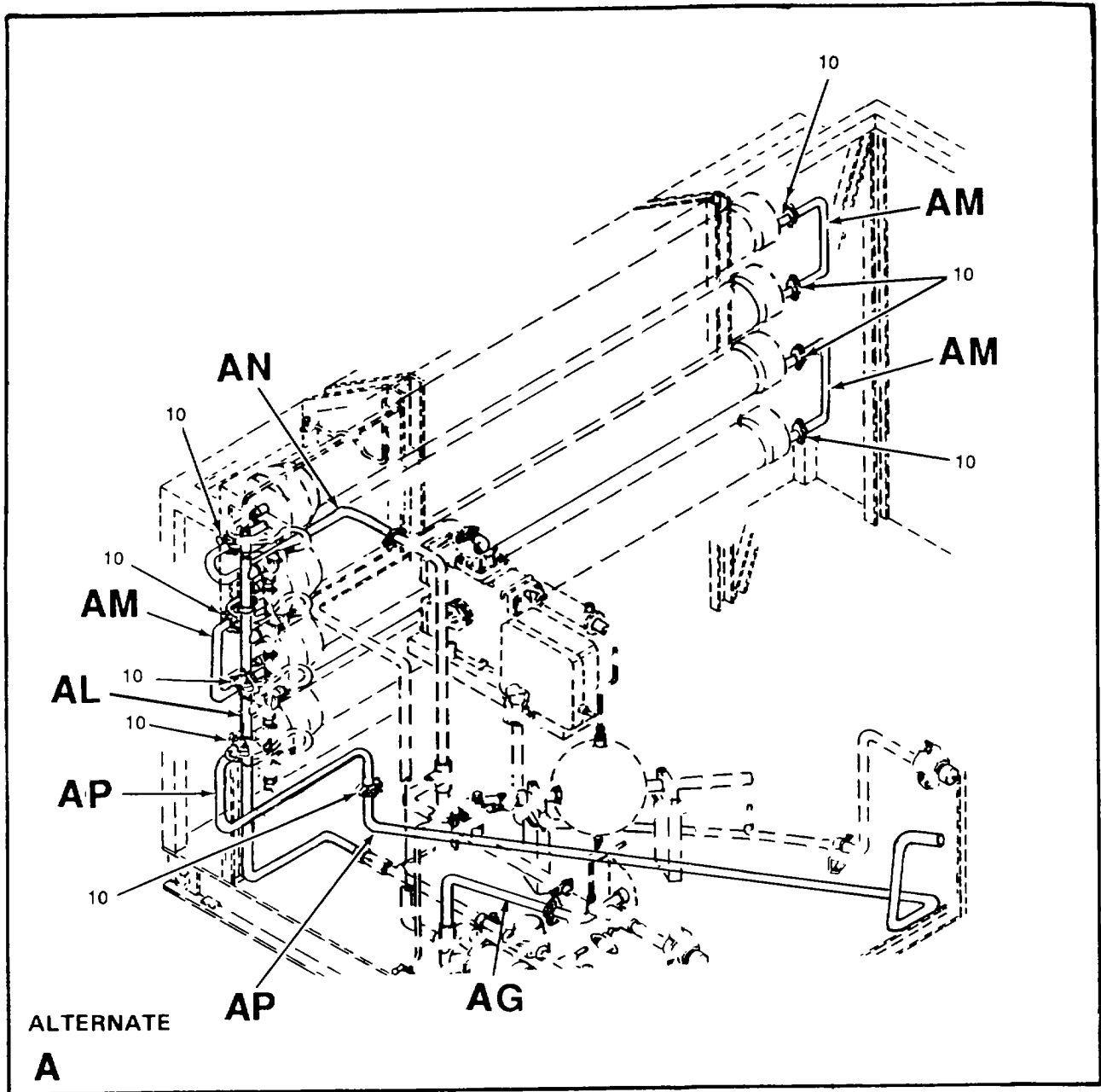

Figure 13. Trailer-Mounted Piping Installation and Skid-Mounted Piping Installation (Sheet 3 of 16)

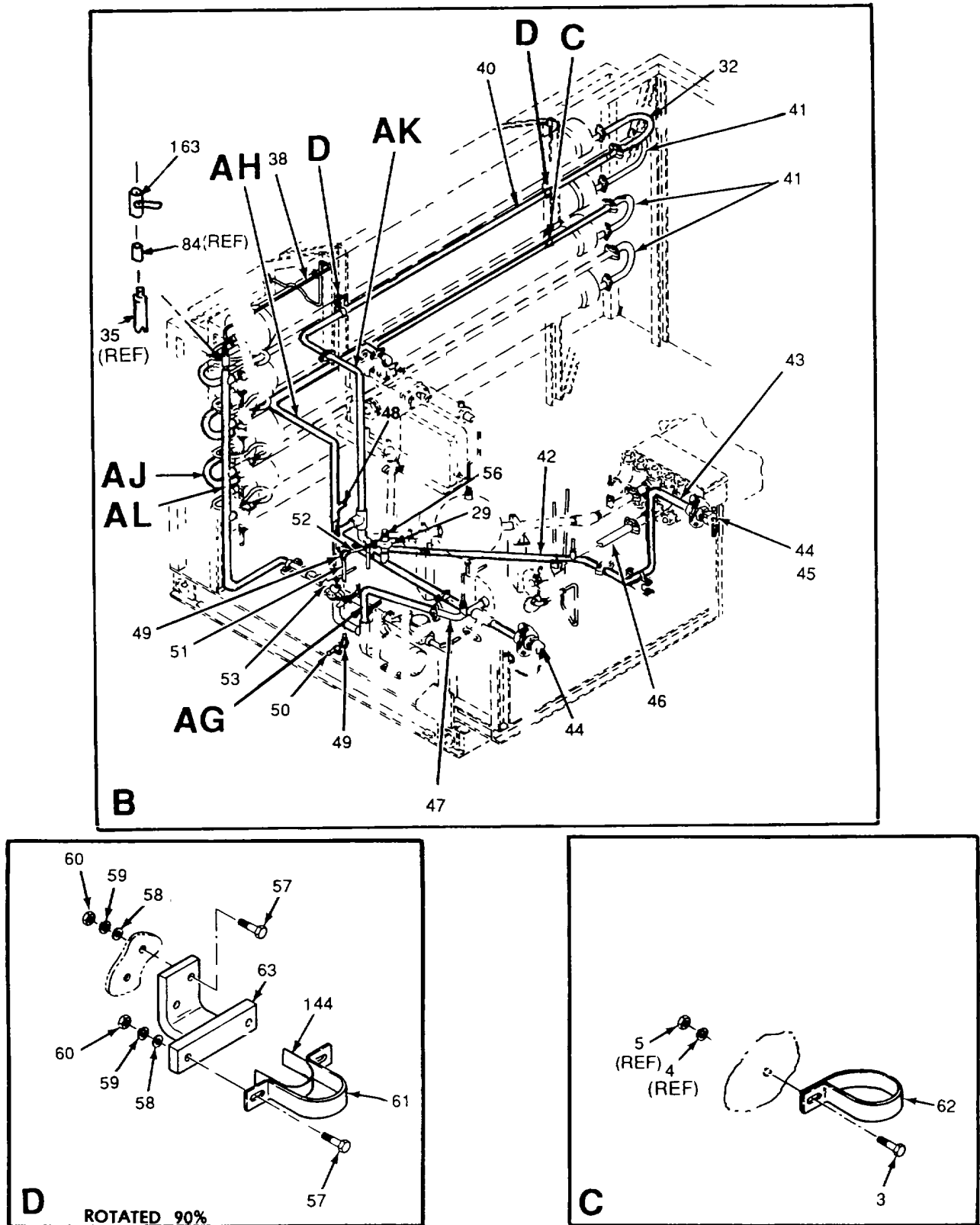

Figure 13. Trailer-Mounted Piping Installation and Skid-Mounted Piping Installation (Sheet 4 of 16)



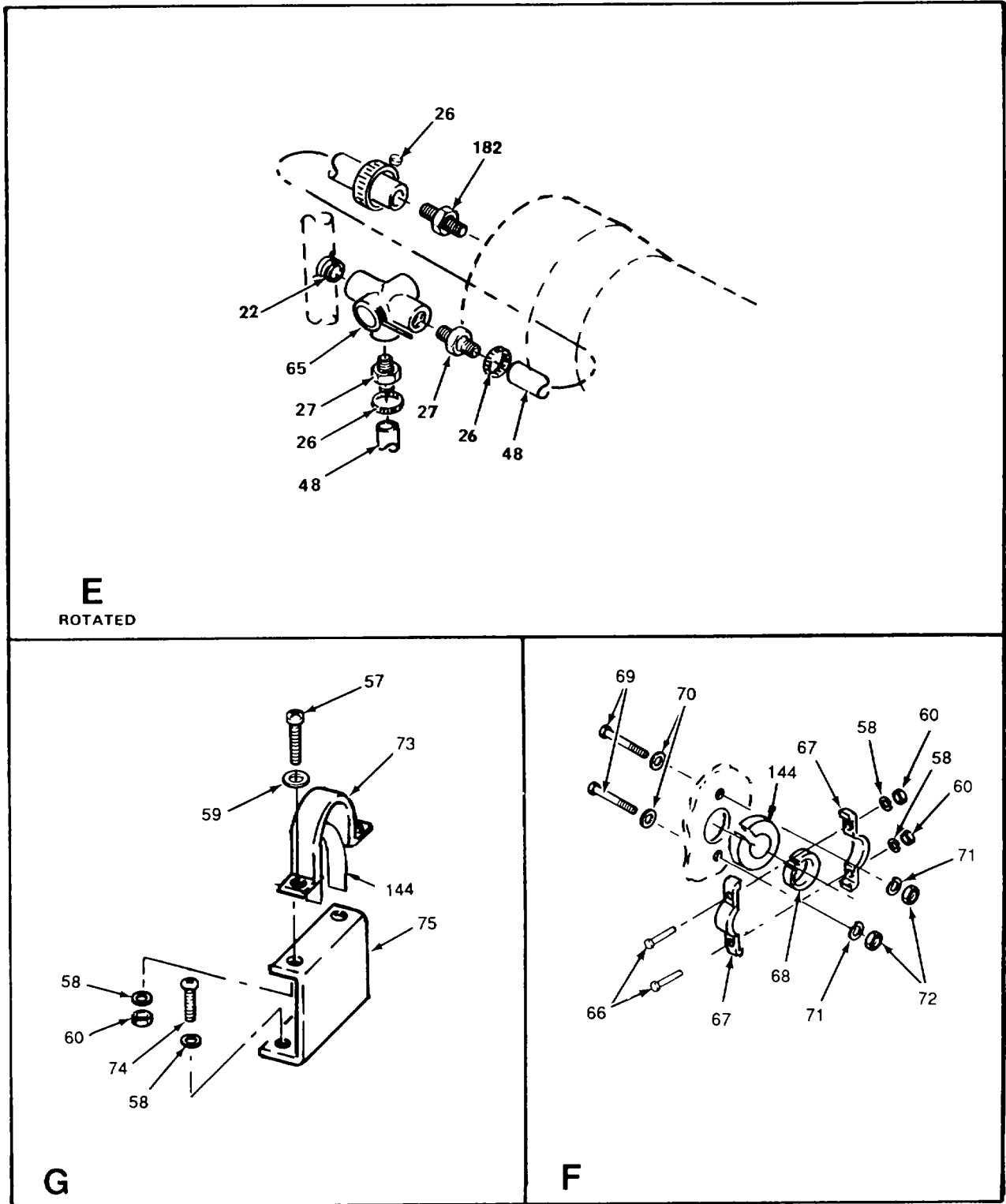

Figure 13. Trailer-Mounted Piping Installation and Skid-Mounted Piping Installation (Sheet 5 of 16)

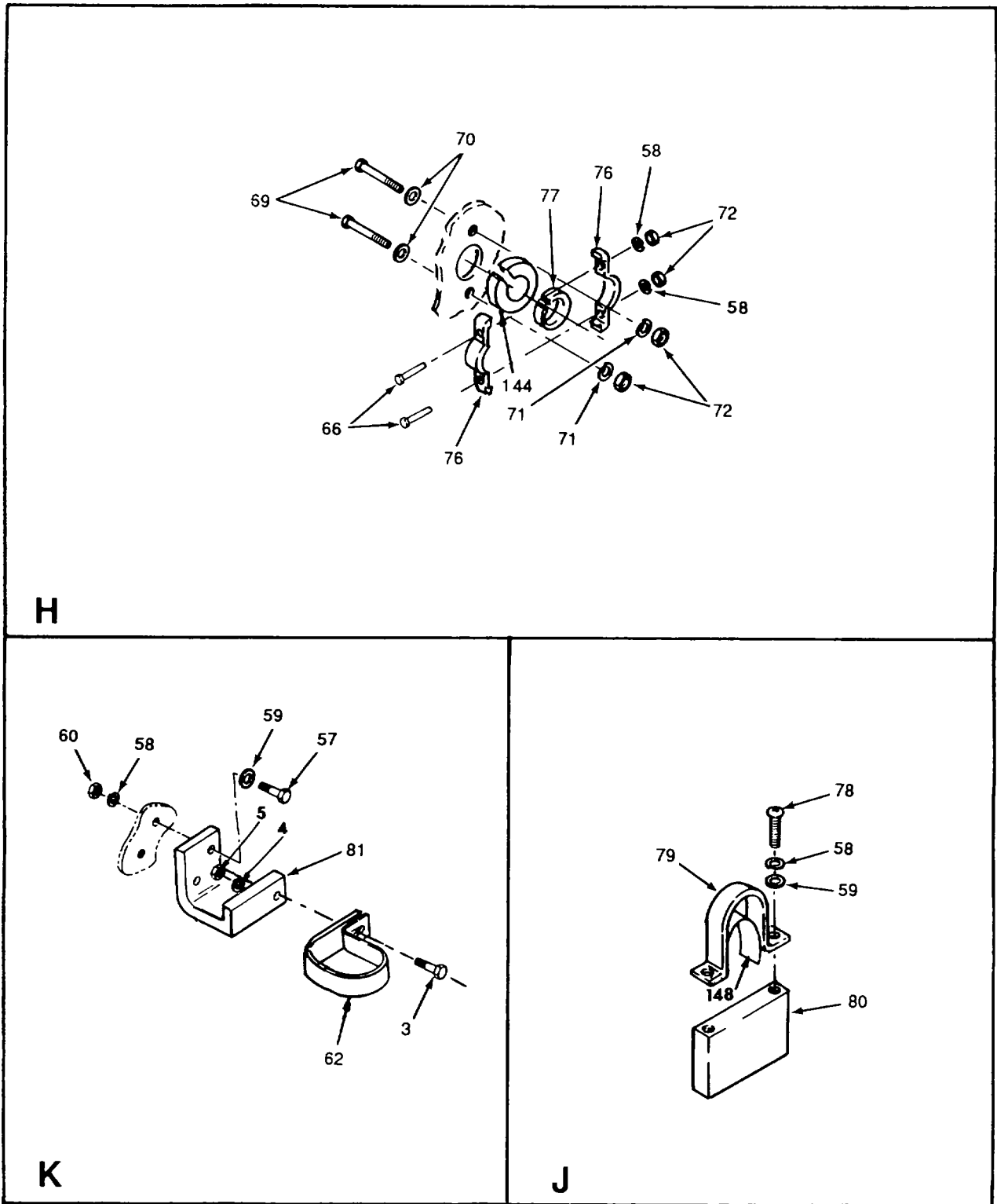

Figure 13. Trailer-Mounted Piping Installation and Skid-Mounted Piping Installation (Sheet 6 of 16)

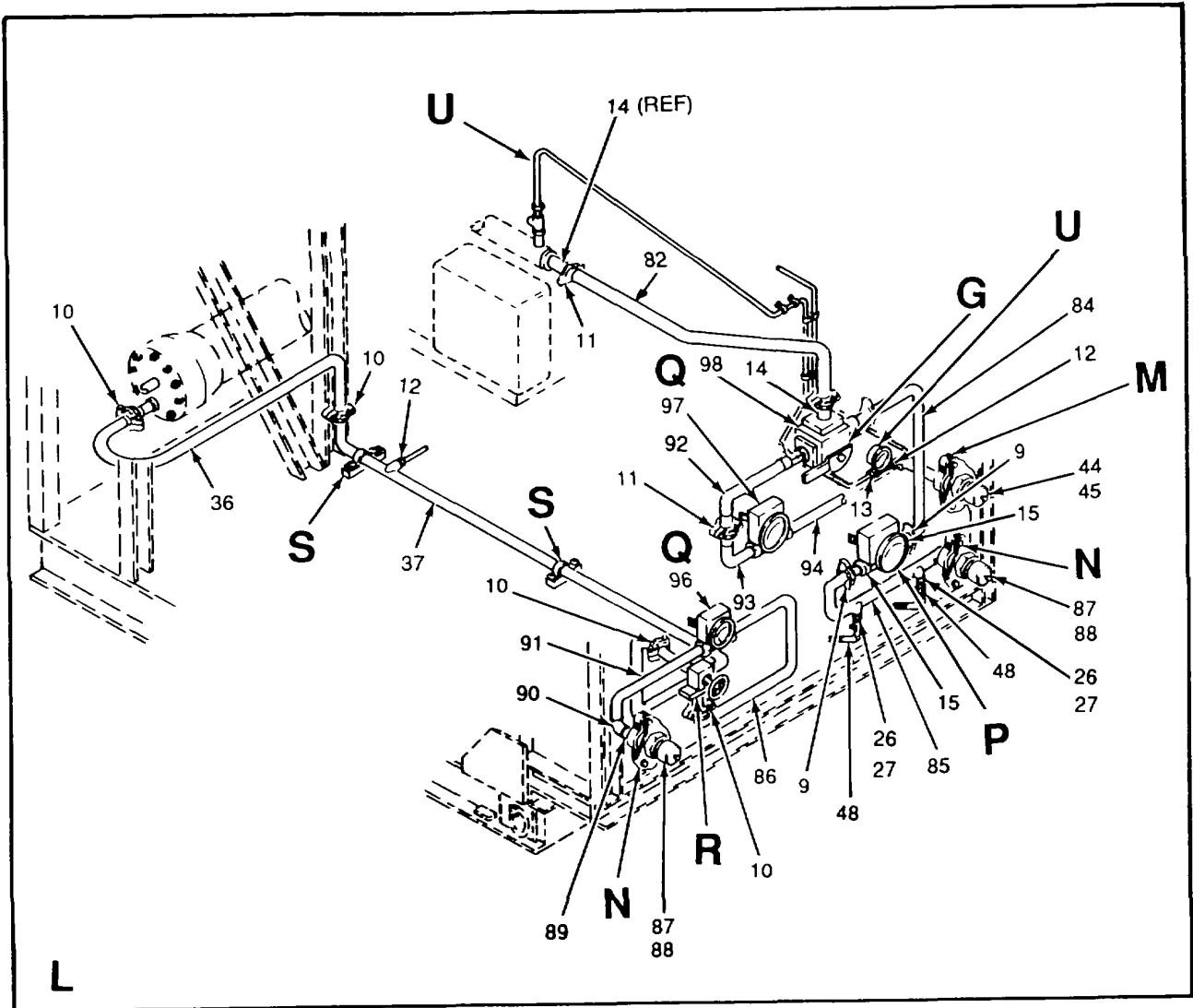

Figure 13. Trailer-Mounted Piping Installation and Skid-Mounted Piping Installation (Sheet 7 of 16)

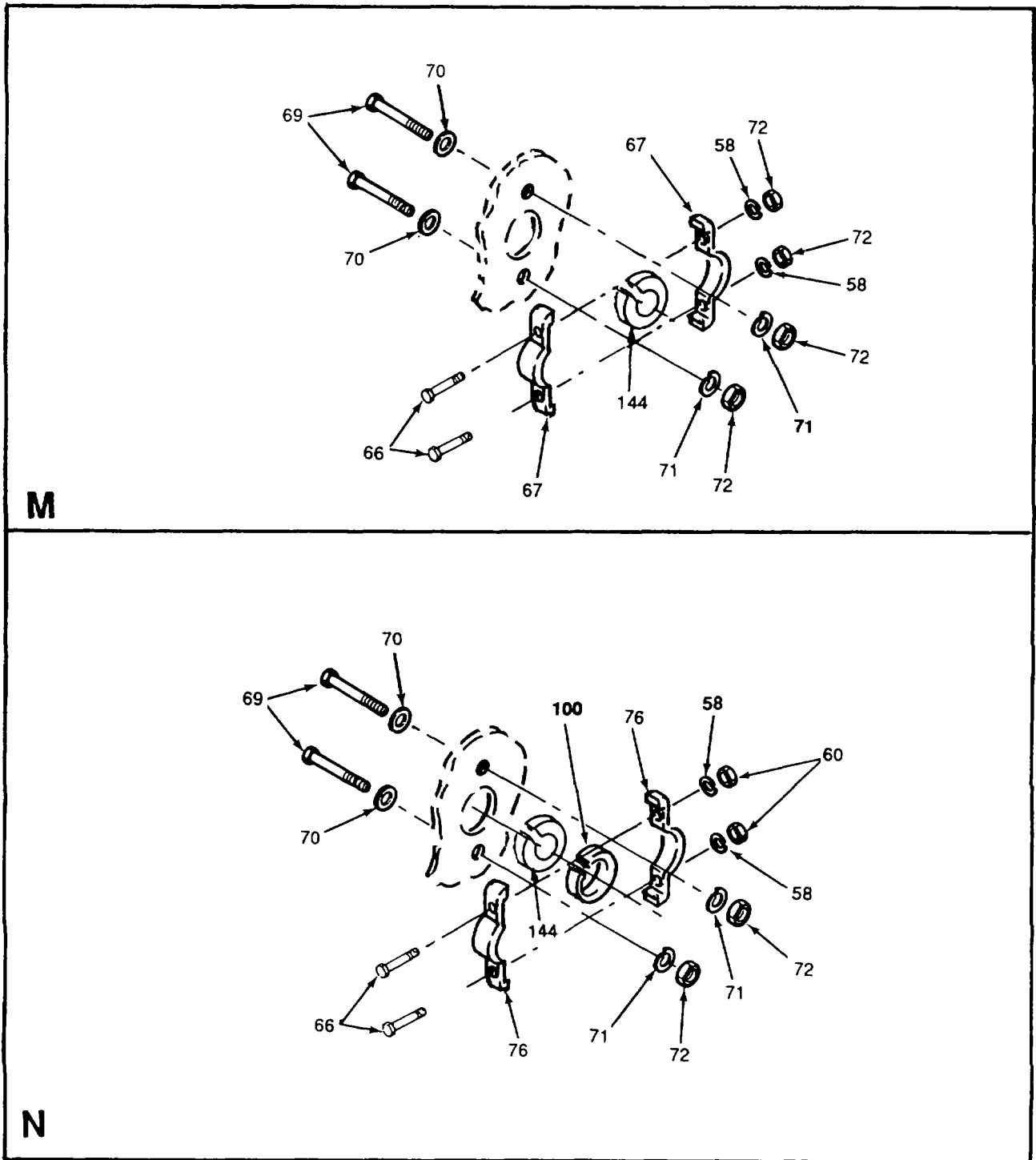

Figure 13. Trailer-Mounted Piping Installation and Skid-Mounted Piping Installation (Sheet 8 of 16)

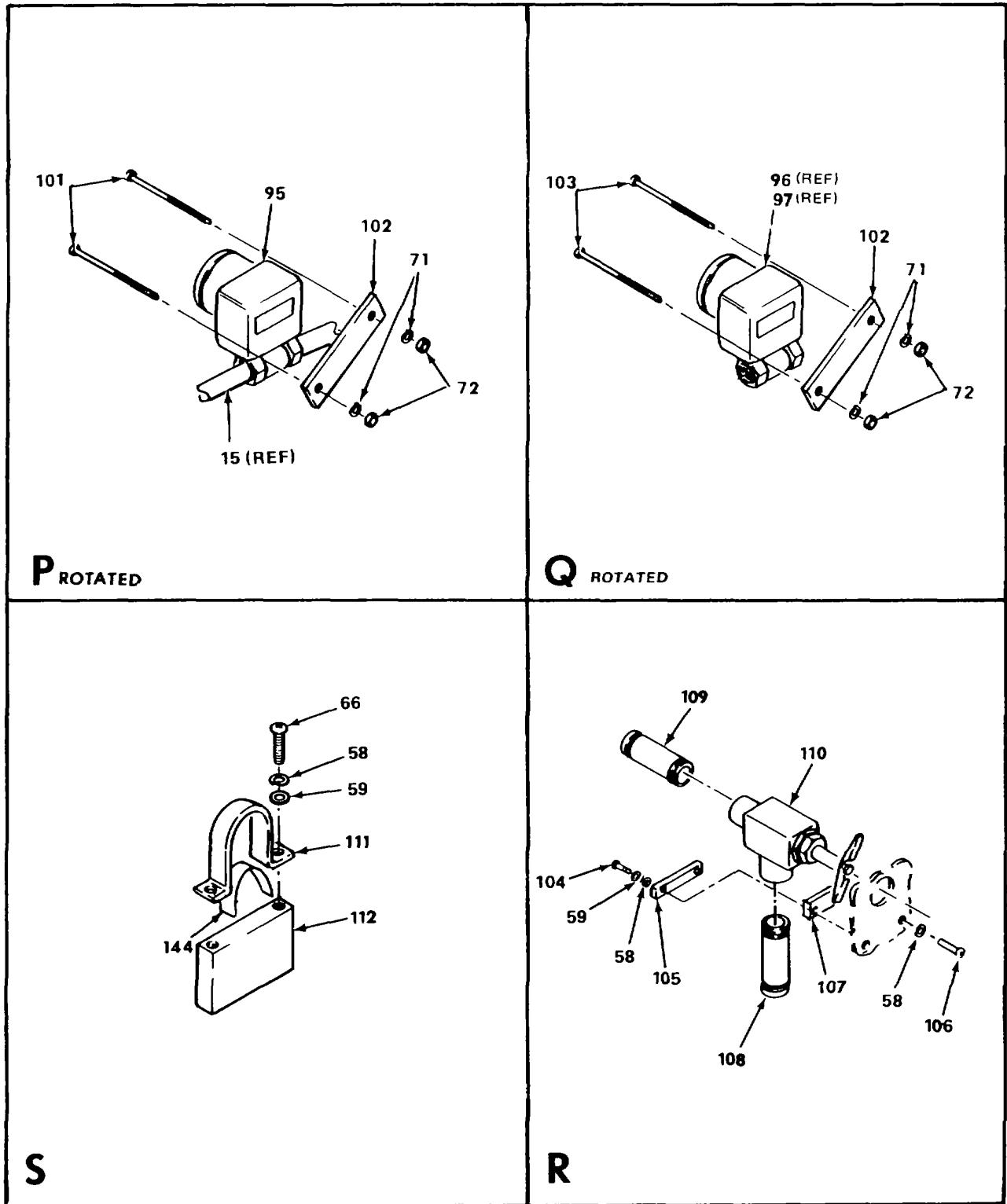

Figure 13. Trailer-Mounted Piping Installation and Skid-Mounted Piping Installation (Sheet 9 of 16)

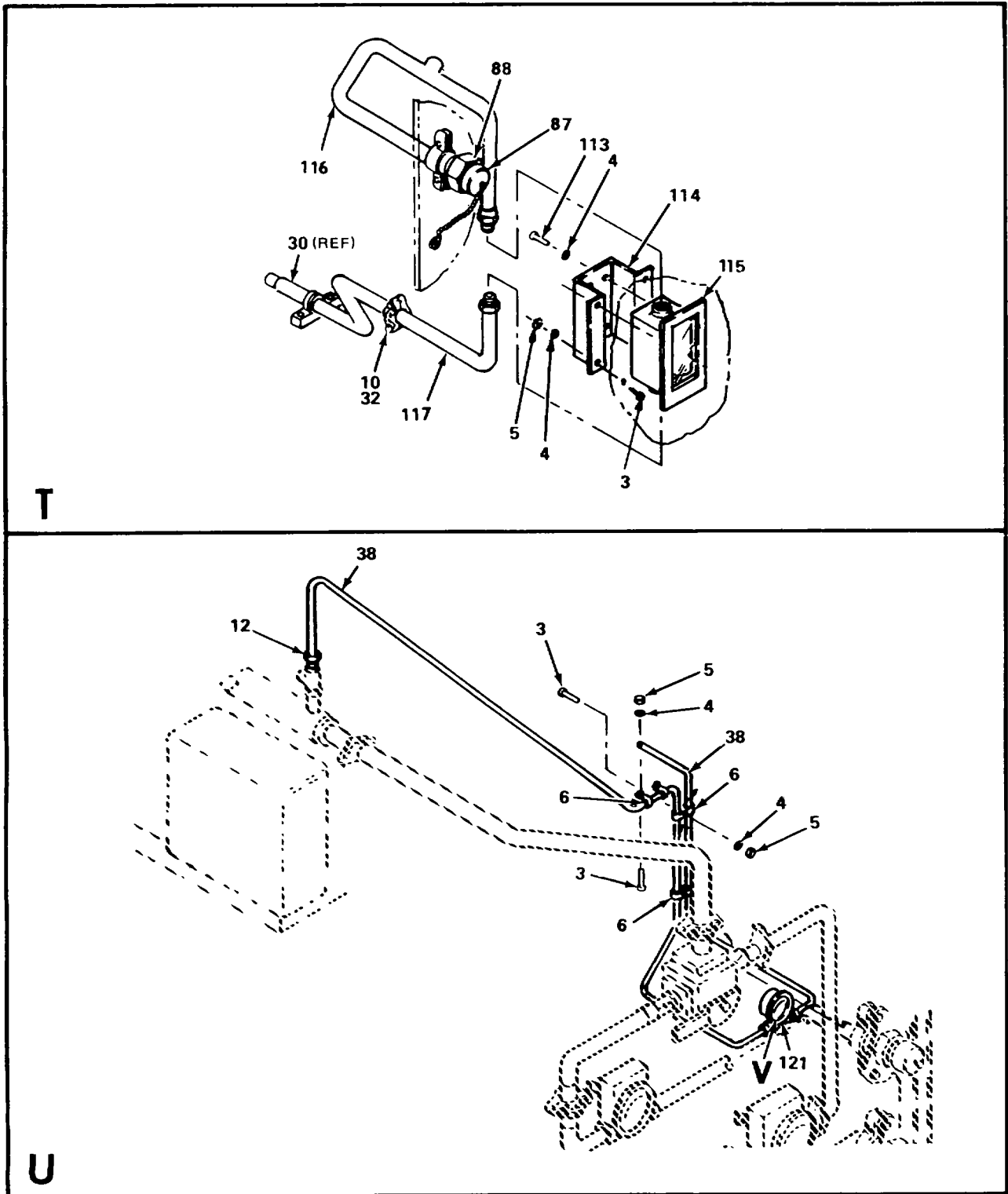

Figure 13. Trailer-Mounted Piping Installation and Skid-Mounted Piping Installation (Sheet 10 of 16)

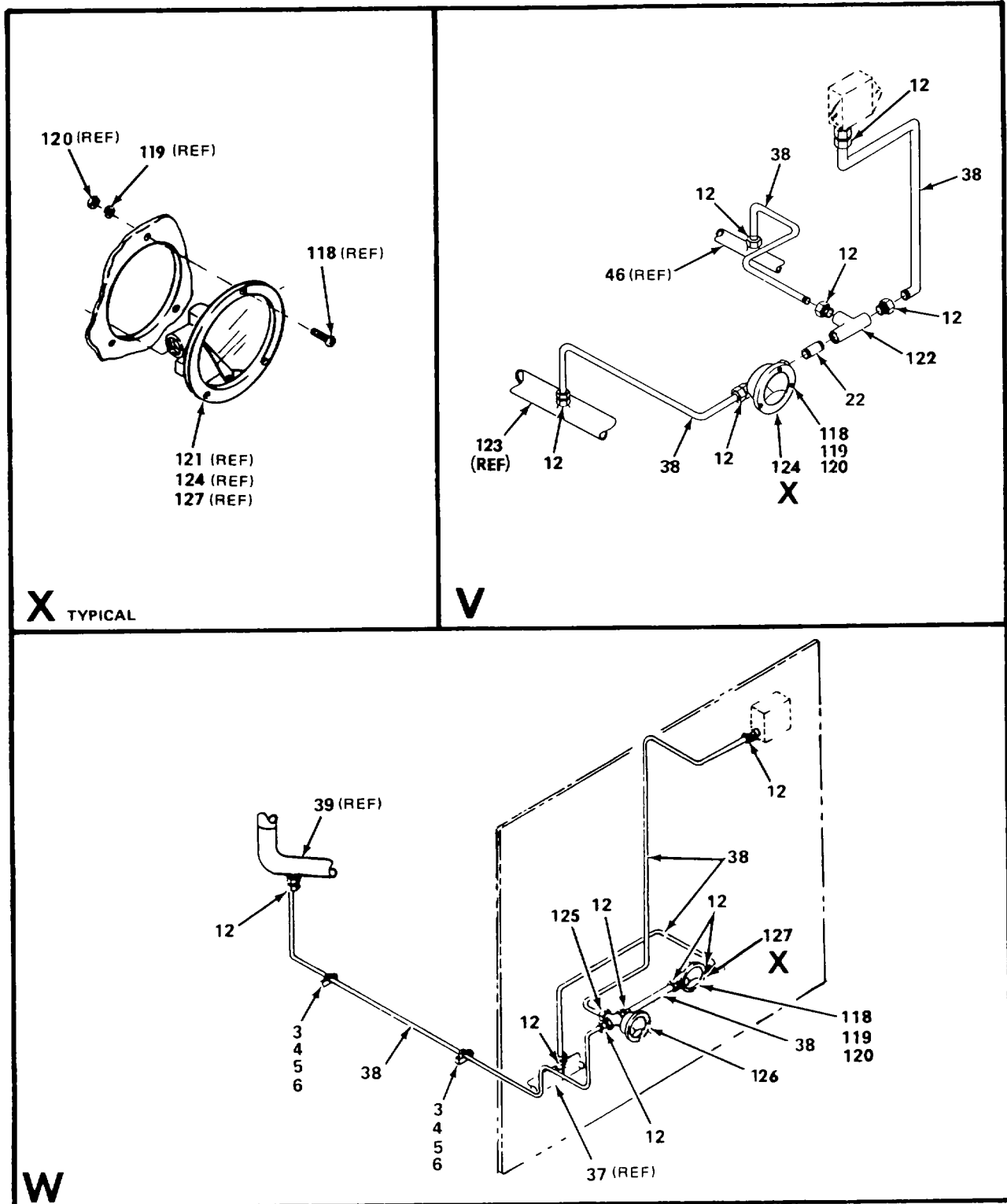

Figure 13. Trailer-Mounted Piping Installation and Skid-Mounted Piping Installation (Sheet 11 of 16)

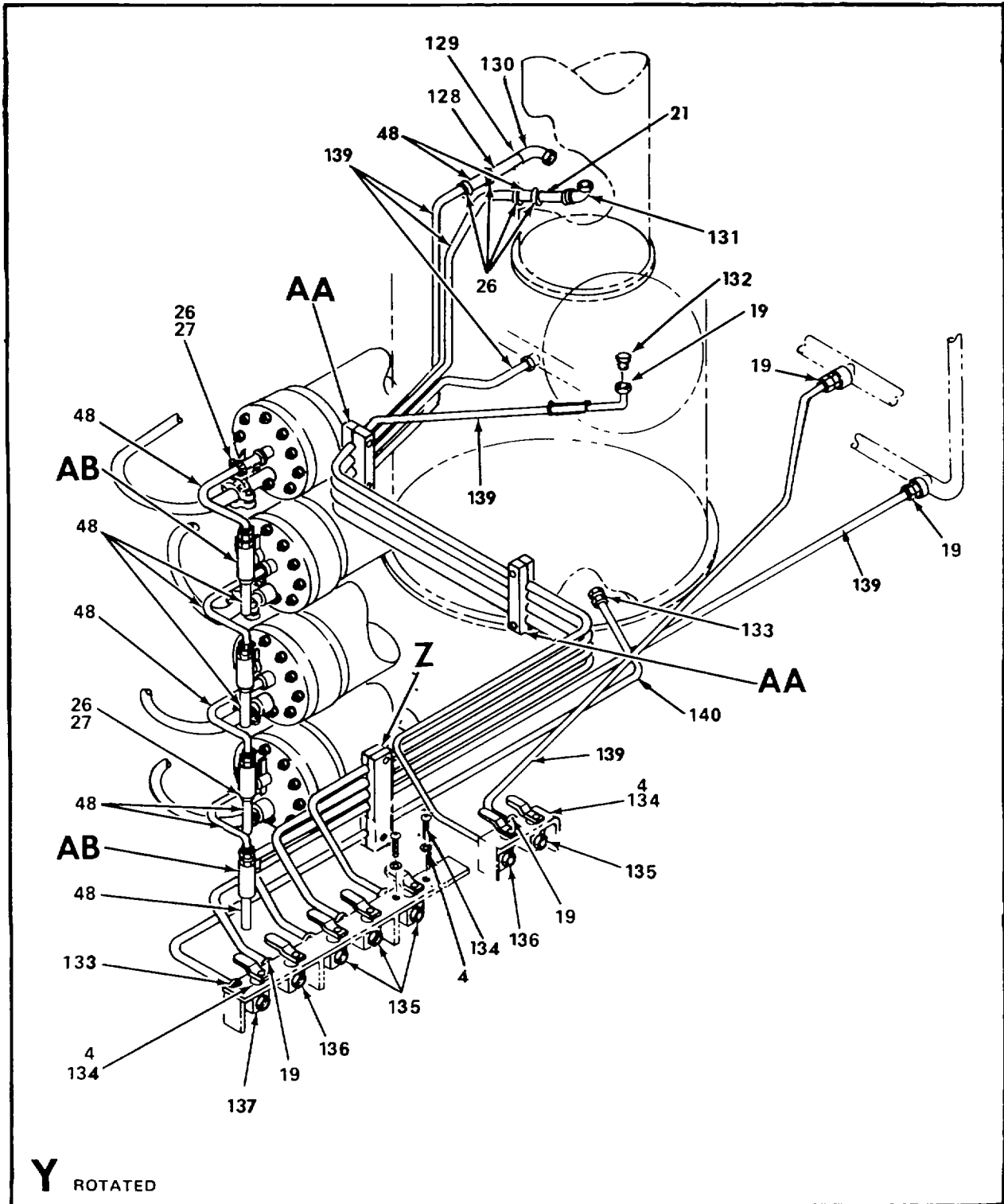

Figure 13. Trailer-Mounted Piping Installation and Skid-Mounted Piping Installation (Sheet 12 of 16)



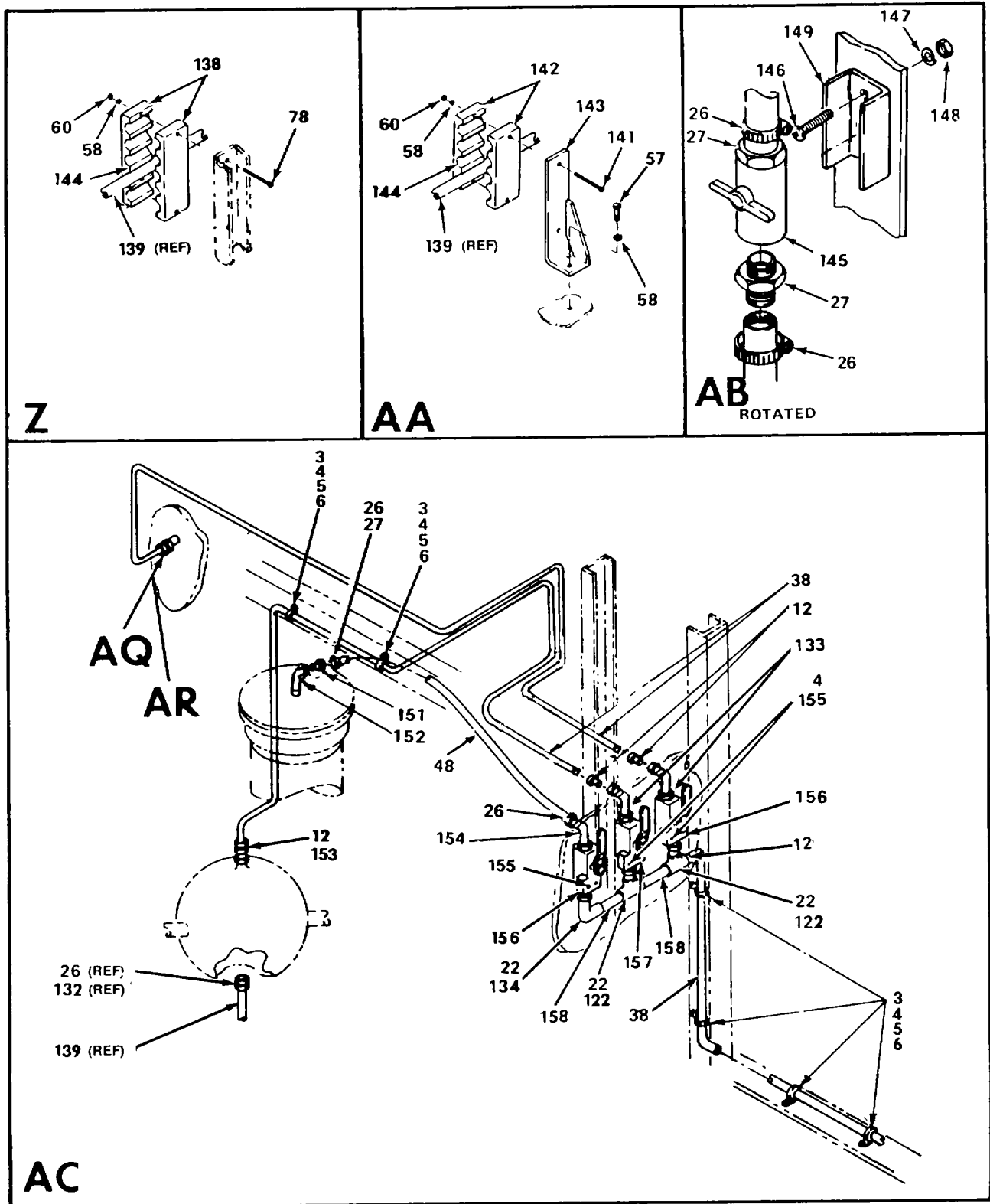

Figure 13. Trailer-Mounted Piping Installation and Skid-Mounted Piping Installation (Sheet 13 of 16)

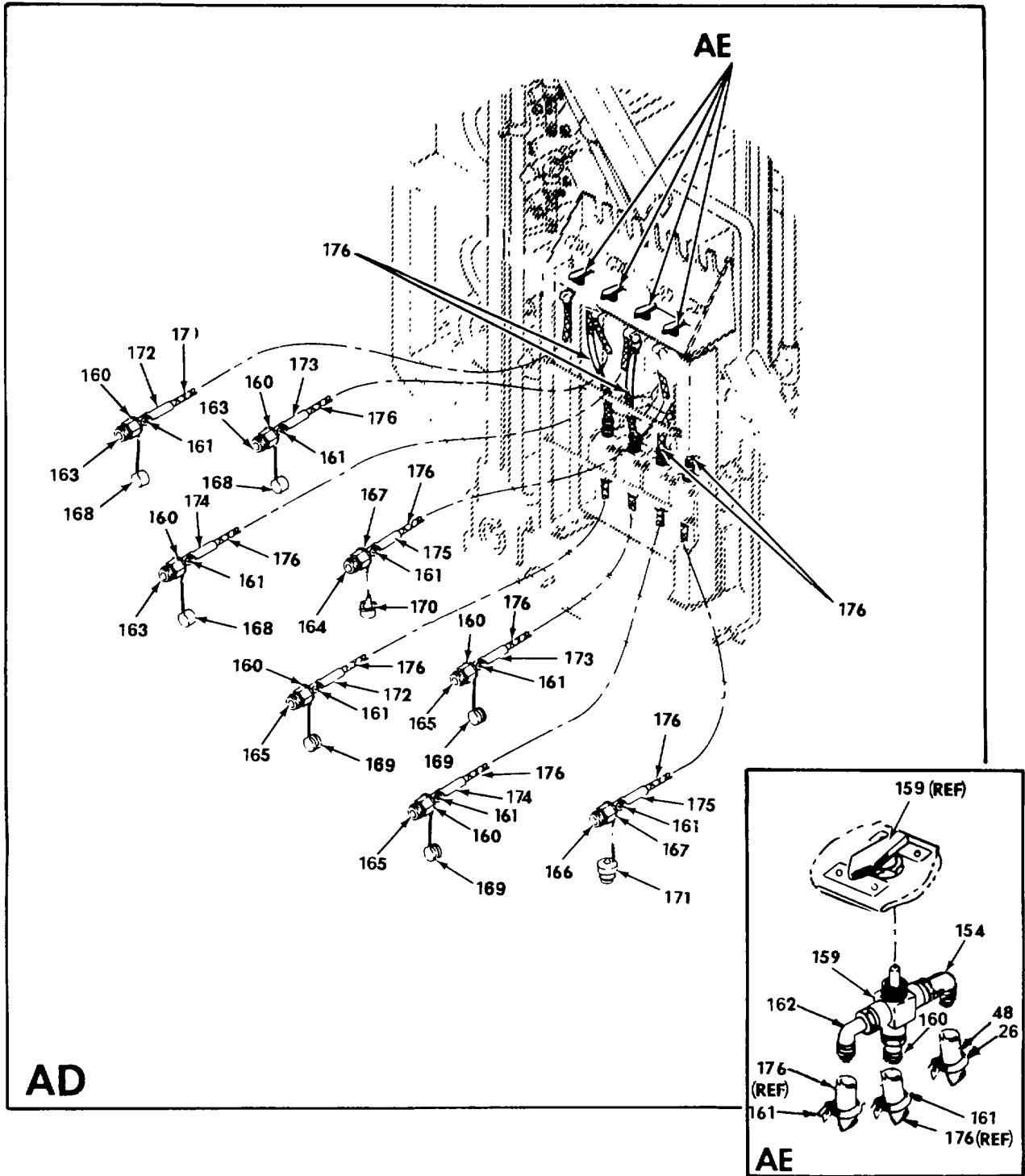

Figure 13. Trailer-Mounted Piping Installation and Skid-Mounted Piping Installation (Sheet 14 of 16)

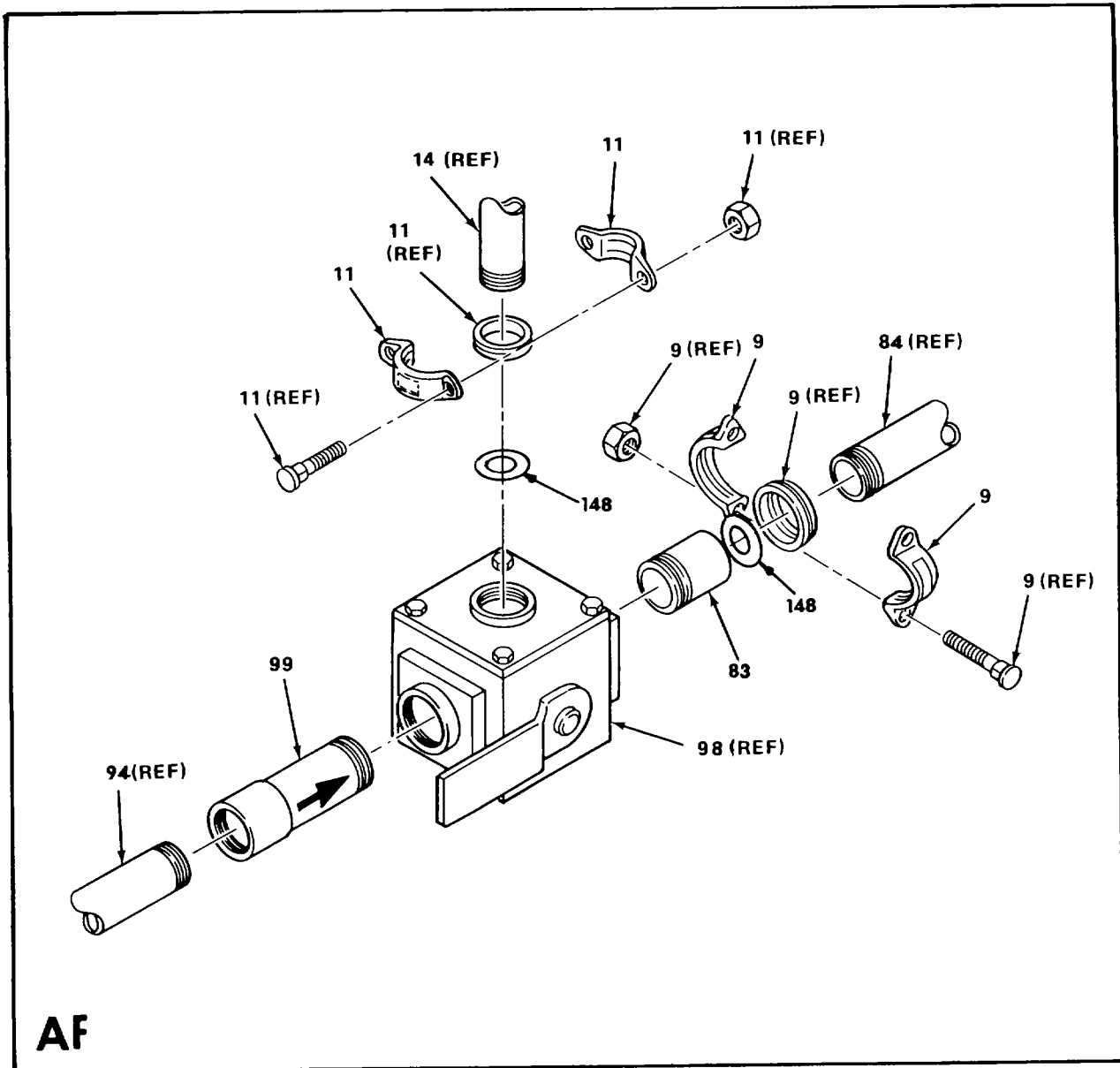

Figure 13. Trailer-Mounted Piping Installation and Skid-Mounted Piping Installation (Sheet 15 of 16)

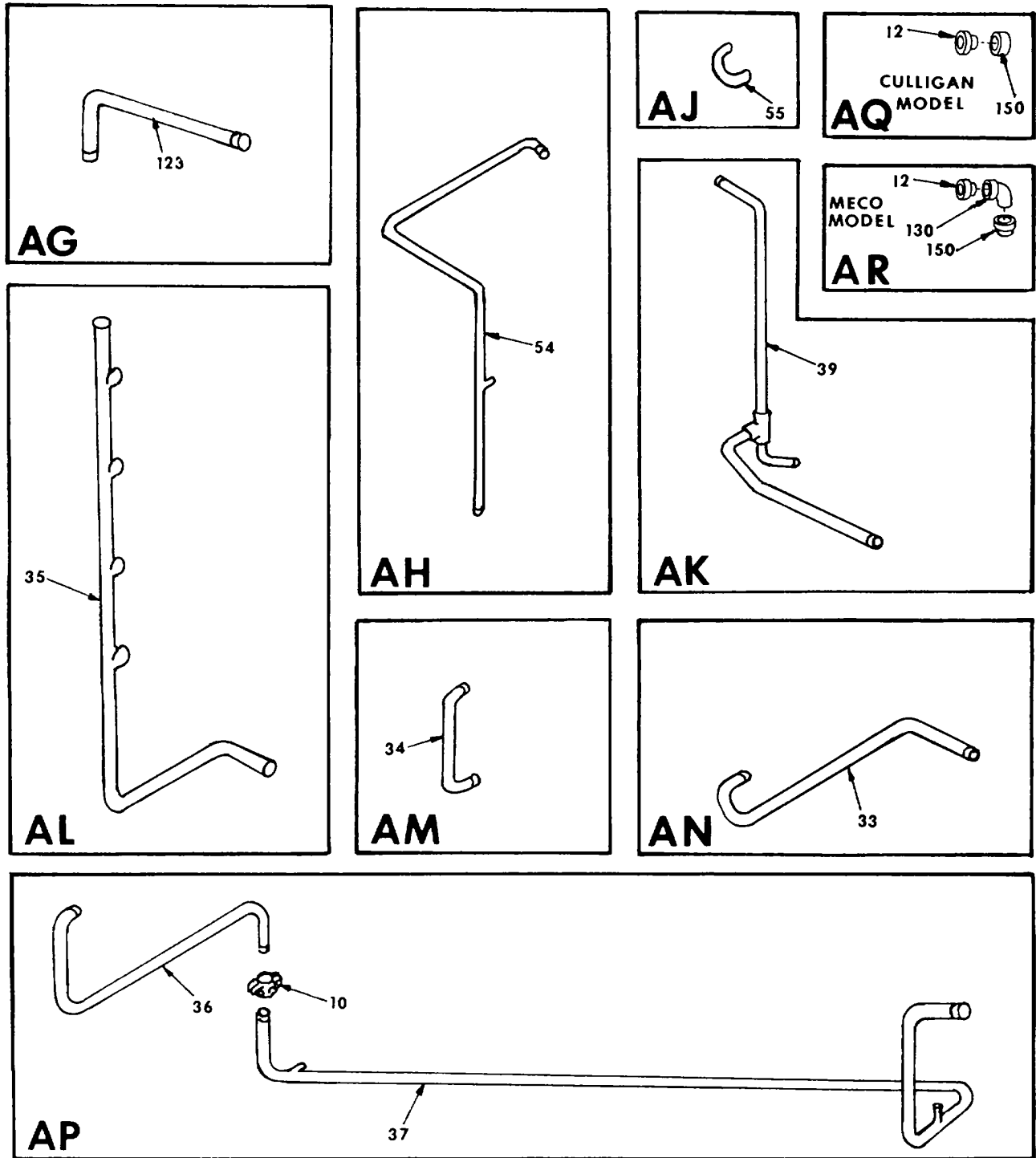

Figure 13. Trailer-Mounted Piping Installation and Skid-Mounted Piping Installation (Sheet 16 of 16)

**TM 10-4610-239-24P, CO2**  
**TM 08580B-24P/2**

**SECTION II**

(1) ITEM No	(2) SMR CODE	(3) CAGEC	(4) PART NUMBER	(5) DESCRIPTION AND USABLE ON CODES (UOC)	(6) QTY
GROUP 02 ROWPU ASSEMBLY, 600-GPH					
FIG. 13 TRAILER-MOUNTED PIPING INSTALLATION AND SKID-MOUNTED PIPING INSTALLATION					
1	XCFFF	97403	13228E8260	. INSTALLATION, PIPING ARMY MODEL (SEE FIGURE 12 FOR NHA)	1
2	XCFFF	97403	13228E8270	. INSTALLATION PIPING MARINE CORPS MODEL (SEE FIGURE 12 FOR NHA) UOC:EWK	1
3	PAOZO	96906	MS51957-65	.. SCREW, MACHINE	25
4	PAOZZ	96906	MS35338-138	.. WASHER, LOCK	49
5	PAOZO	96906	MS35649-204	.. NUT, PLAIN, HEXAGON	24
6	PAOZZ	96906	MS21919WCG4	.. CLAMP, LOOP	24
7	PAOZZ	96906	MS21919WCG16	.. CLAMP, LOOP	1
8	PAOZO	81349	M10387-2-D-93	.. COUPLING, CLAMP, PIPE 1 1/4 IN.	4
9	PAOZZ	81349	M10387-2-D-04	.. COUPLING, CLAMP, PIPE 1 1/2 IN.	6
10	PAOZZ	81349	M10387-2-D-02	.. COUPLING, CLAMP, PIPE 1 IN. UOC:EWJ	27
11	PAOZZ	81349	M10387-2-D-05	.. COUPLING, CLAMP, PIPE	1
12	PAOZZ	97403	13228E8294-1	.. ELBOW, PIPE, 1/4 TUBE X 1/4 NPT BRASS	23
13	PBOZZ	97403	13228E8287-3	.. ADAPTER, CLAMP COUPLING	2
14	PBOZZ	97403	13228E8286-5	.. COUPLING, PIPE COUPLING 2 IN.	5
15	PBOZZ	97403	13228E8286-4	.. COUPLING, PIPE	3
16	PBOZZ	97403	13228E8288	.. REDUCER, PIPE COUPLING 1 1/2 IN.	1
17	PBOZZ	97403	132288294-1	.. ELBOW, PIPE	1
18	PBOZZ	06370	A5967-1	... DISC ASSY, RUPTURE	1
19	PAOZZ	81343	8-8 060102BA	.. ADAPTER 1/2 TUBE X 1/2 NPT BRASS	10
20	PBOZZ	97403	13288E8290	.. ADAPTER, STRAIGHT, HO COUPLING	1
21	PBOZZ	97403	13228E8260-102	.. NIPPLE 1/4 NPT, SCH 40 X 7 IN. LG. BRZ THD. ONE END	1
22	PAOZZ	96906	MS51846-58	.. NIPPLE, PIPE	6
23	PAOZZ	96906	MS51846-122	.. NIPPLE, PIPE	1
24	PAOZZ	97403	13221E8344-2	.. ADAPTER, STRAIGHT, PI MALE NPSH TO FEMALE NPT	1
25	PAOOO	14959	K-924-L 1-1/4 IN	.. VALVE, GATE 1 1/4 IN. PIPE, (SEE FIGURE 14 FOR DETAIL BREAKDOWN)	1
26	PAOZZ	96906	MS35642-11	.. CLAMP, HOSE	38
27	PBOZZ	97403	13221E8379-14	.. ADAPTER, STRAIGHT, PI	29
28	PBOZZ	97403	13228E8300	.. VALVE, CHECK	1
29	PBOZZ	63850	7601-1-MP	... VALVE, SAFETY RELIEF	1
30	PBOZZ	97403	13228E8263	.. PIPE SECTION PRODUCT WATER	1
31	PBOZZ	97403	13228E8276	.. PIPE, BENT, METALLIC BOOSTER PUMP SUCTION	1
32	PBOZZ	97403	13228E8274-2	.. PIPE, BENT, METALLIC U-BEND UOC:EWJ	1
33	PAOZZ	97403	13228E8293	.. PIPE, BENT, METALLIC TO PERMEATOR UOC:EWK	1
34	PBOZZ	97403	13228E8292	.. PIPE, METALLIC U-BEND	3

TM 10-4610-239-24P, CO1  
TM 08580A-24P/2

SECTION II

(1) ITEM No	(2) SMR CODE	(3) CAGEC	(4) PART NUMBER	(5) DESCRIPTION AND USABLE ON CODES (UOC)	(6) QTY
				UOC:EWK	
35	PBOZZ	97403	13228E8280	.. PIPE, METALLIC PRODUCT MANIFOLD	1
36	PBOZZ	97403	13228E8261	.. PIPE, METALLIC REJECT FROM PERMEATOR	1
				UOC:EWK	
37	PBOZZ	97403	13228E8278	.. PIPE, METALLIC TO REJECT VALVE	1
36	MFFZZ	97403	13228E8260-126	.. TUBE MAKE FROM BULK PM ASTM-B466 1/4 OD X .035 WALL	1
39	PBOZZ	97403	13228E8285	.. PIPE, METALLIC VENT FROM DAMPENER	1
40	PBOZZ	97403	13228E8258	.. PIPE, METALLIC TO PERMEATOR	1
				UOC:EWJ	
41	PBOZZ	97403	13228E8274-1	.. PIPE, BENT, METALLIC U-BEND	3
				UOC:EWJ	
42	PBOZZ	97403	13228E8281	.. PIPE, METALLIC BACKWASH WATER	1
43	PBOZZ	97403	13228E8265	:: PIPE, METALLIC BACKWASH WASTE FROM FILTER	1
44	PAOZZ	97403	13222E5289-2	.. CAP, HOSE	3
45	PAOZZ	97403	13221E8278-2	.. COUPLING, PIPE	3
46	PBOZZ	97403	13228E8266	.. PIPE, METALLIC CARTRIDGE FILTER TO HIGH PRESSURE PUMP	1
47	PBOZZ	97403	13228E8275	.. PIPE, METALLIC BOOSTER PUMP DISCHARGE	1
48	MOOZZ	54119	IHN050	.. TUBING, NONMETALLIC REINFORCED, MAKE FROM BULK NSN 4720-01-348-7950	23
49	PBOZZ	97403	13228E.8260-94	.. ELBOW, PIPE 90 DEGREE ELBOW, 1 IN NPS, BRASS	2
50	PBOZZ	97403	13228E8260-131	.. PIPE, METALLIC	1
51	PBOZZ	97403	13228E8260-106	.. PIPE, METALLIC	1
52	PBOZZ	97403	13228E8260-95	.. PIPE, METALLIC	1
53	PBOZZ	97403	13228E8264	.. REDUCER, PIPE PRODUCT FROM CHECK VALVE	1
54	PBOZZ	97403	13228E8279	.. PIPE, BENT, METALLIC FILTER TO BOOSTER PUMP	1
55	PBOZZ	97403	13228E8273	.. PIPE, BENT, METALLIC PERMEATOR CONNECTOR	3
				UOC:EWJ	
56	PBOZZ	97403	13228E8260-164	.. PLUG, PIPE CAST BRONZE, 1 IN 11-1/2 NPT	1
57	PAOZO	96906	MS35307-306	.. SCREW, CAP, HEXAGON H	18
				UOC:EWJ	
58	PAOZO	96906	MS35338-139	.. WASHER, LOCK.	40
				UOC:EWJ	
59	PAOZZ	96906	MS15795-810	.. WASHER, FIAT	16
				UOC:EWJ	
60	PAOZO	96906	MS51971-1	.. NUT, PLAIN, HEXAGON	22
				UOC:EWJ	
61	PBOZZ	97403	13221E8336-9	.. STRAP, RETAINING	2
				UOC:EWJ	
62	PBOZZ	96906	MS21919WCG16	.. CLAMP, LOOP	8
				UOC:EWJ	
63	XDOZZ	97403	13222E5248	.. BRACKET	2
				UOC:EWJ	

## SECTION II

TM 10-4610-239-24P  
TM 08580A-24P/2

(1) ITEM NO	(2) SMR CODE	(3) CAGEC	(4) PART NUMBER	(5) DESCRIPTION AND USABLE ON CODES (UOC)	(6) QTY
64	PAOZZ	96906	MS51846-20	NIPPLE,PIPE .....	5
65	PAOZZ	97403	13226E7982-4	COCK,PLUG 1/2 IN., 3-WAY..... ELLIPTIC.....	4
66	PAOZZ	96906	MS35307-312	SCREW,CAP,HEXAGON H.....	18
67	PBOZZ	97403	13221E8322-4	STRAP,WEBBING .....	4
68	PBOZZ	97403	13221E8320-3	SPACER,RING.....	1
69	PAOZZ	96906	M535307-339	BOLT,MACHINE.....	10
70	PAOZO	96906	M515795-813	WASHER,FLAT.....	10
71	PAOZZ	96906	M535338-140	WASHER,LOCK.....	16
72	PAOZZ	96906	MS51971-2	NUT,PLAIN,HEXAGON.....	16
73	PBOZZ	97403	13221E8336-5	STRAP,RETAINING .....	1
74	PAOZZ	96906	MS35307-308	SCREW,CAP,HEXAGON H.....	2
75	XDOZZ	97403	13221E8283	SUPPORT,PIPE.....	1
76	PBOZZ	97403	13221E8322-3	STRAP,WEBBING .....	6
77	PBOZZ	97403	13221E8320-5	WASHER,SPLIT.....	1
78	PAOZZ	96906	MS35307-314	SCREW,CAP,HEXAGON H.....	10
79	PBOZZ	97403	13221E8336-3	STRAP,RETAINING .....	2
80	XDOZZ	97403	13221E8292-4	SUPPORT,PIPE.....	2
81	XDOZZ	97403	13228E8297	BRACKET .....	1
82	PBOZZ	97403	13228E8283	PIPE,BENT,METALLIC BACKWASH..... VALVE TO FILTER.....	1
83	PBOZZ	97403	13228E8291	COUPLING,PIPE.....	1
84	PBOZZ	97403	13228E8269	PIPE,BENT,METALLIC RAW WATER..... FLOWMETER TO 3 WAY VALVE.....	1
85	PBOZZ	97403	13228E8277	PIPE,BENT,METALLIC INLET TO RAW WATER FLOWMETER .....	1
86	XDOZZ	97403	13228E8271	PIPE SECTION REJECT VALVE TO..... PRODUCT FLOWMETER.....	1
87	PAOZZ	97403	13222E5289-1	CAP,HOSE.....	3
88	PBOZZ	97403	13221E8278-1	ADAPTER,STRAIGHT,PI.....	3
89	PBOZZ	96906	MS51846-138	NIPPLE,PIPE .....	1
90	PBOZZ	97403	13228E8260-1	ELBOW,PIPE 1 1/2 NPS CLASS 125..... CAST BRONZE THD FTG.....	1
91	PBOZZ	97403	13228E8272	PIPE,BENT,METALLIC REJECT..... FLOWMETER TO OUTLET .....	1
92	PBOZZ	97403	13228E8268	PIPE,BENT,METALLIC 3 WAY VALVE..... TO BACKWASH METER .....	1
93	PBOZZ	97403	13228E8267	PIPE,BENT,METALLIC BACKWASH..... METER TO 3 WAY VALVE .....	1
94	PBOZZ	97403	13228E8259	PIPE,BENT,METALLIC BACKWASH..... INLET TO BACKWASH FLOWMETER.....	1
95	PAOFF	97403	13222E5247-1	METER,FLOW RATE IND RAW WATER.....	1
96	PAOFF	97403	13222E5247-2	METER,FLOW RATE IND BRINE WATER.....	1
97	PAOFF	97403	13222E5247-3	METER,FLOW RATE IND BACKWASH..... WATER.....	1
98	PBOOO	65699	0200C100-1105B	VALVE ASSY,BALL BACKWASH, 3 WAY,..... 2 IN. NPT, (SEE FIGURE 15 FOR BREAKDOWN).....	1
99	PBOZZ	97403	13228E8301	VALVE,CHECK.....	1
100	PBOZZ	97403	13221E8320-4	RING,RETAINING .....	
101	PAOZZ	81349	MIL-S-1222	BOLT TYPE 4 316 CRES,5/16-18 UNC- 2A X 4.88 IN LG.....	2

## SECTION II

TM 10-4610-239-24P  
TM 08580A-24P/2

(1) ITEM NO	(2) SMR CODE	(3) CAGEC	(4) PART NUMBER	(5) DESCRIPTION AND USABLE ON CODES (UOC)	(6) QTY
102	PBOZZ	97403	13221E8370	BRACKET,MOUNTING .....	3
103	PAOZZ	81349	MIL-S-1222	BOLT TYPEIV,316 CRES, 5/16-18.....	4
104	PAOZZ	96906	MS35307-318	UNC-2A X 6.12 INCHES LONG.....	
105	XDOZZ	97403	13222E5334	SCREW,CAP,HEXAGON H.....	1
106	PAOZZ	96906	MS35307-303	BAR.....	
107	XDOZZ	97403	13222E5333	SCREW,CAP,HEXAGON H.....	1
108	PBOZZ	97403	13228E8286-2	BLOCK,RESTRAINT .....	1
109	PBOZZ	97403	13228E8287-2	ADAPTER,CLAMP .....	1
110	PBOOO	97403	13228E8305	COUPLING,PIPE.....	1
111	PBOZZ	97403	13221E8336-8	VALVE,ANGLE PRESSURE REGULATING.....	1
112	XDOZZ	97403	13221E8292-3	PRODUCT WATER.....	
113	PAOZO	96906	MS51957-63	STRAP,RETAINING .....	2
114	XDOZZ	97403	13221E8321	SUPPORT,PIPE .....	2
115	PBOFF	79172	5510OAO-2-1-14XXL	SCREW,MACHINE.....	4
116	PBOZZ	97403	13228E8284	BRACKET .....	1
117	PBOZZ	97403	13228E8282	FLOWMETER PRODUCT WATER, (SEE .....	1
118	PAOZO	96906	MS51957-46	FIGURE 16 FOR DETAIL BREAKDOWN).....	
119	PAOZF	96906	MS35338-137	PIPE,BENT,METALLIC PRODUCT .....	1
120	PAOZF	96906	MS35649-284	FLOWMETER TO OUTLET .....	
121	PAOZZ	97403	13222E5329-3	PIPE,BENT,METALLIC PRODUCT WATER .....	1
122	PBOZZ	97403	13228E8260-74	TO PRODUCT WATER FLOWMETER .....	
123	PBOZZ	97403	13228E8262	SCREW,MACHINE.....	9
124	PAOZZ	97403	13222E5329-4	WASHER,LOCK.....	9
125	PBOZZ	97403	13228E8289	NUT,PLAIN,HEXAGON.....	9
126	PAOZZ	97403	13221E8340	GAGE,DIFFERENTIAL,D PRESSURE, .....	1
127	PAOZZ	97403	13221E8316-1	MULTIMEDIA FILTER .....	
128	PAOZZ	96906	MS51846-31	TEE,PIPE 1/4 IN. NPS SCH 40 CAST.....	3
129	PAOZZ	96906	MS14315-5X	BRONZE THD FTG .....	
130	PBOZZ	97403	13228E8260-62	PIPE,BENT,METALLIC BOOSTER PUMP .....	1
131	PBOZZ	97403	13228E8260-101	TO CARTRIDGE FILTER .....	
132	PAOZZ	96906	MS14315-7X	GAGE,DIFFERENTIAL,D PRESSURE, .....	1
133	PBOZZ	97403	13228E8294-3	CARTRIDGE FILTER .....	
134	PAOZF	96906	MS51958-64	CROSS,PIPE .....	1
135	PAOZZ	57661	70-103-1/2	GAGE,PRESSURE,DIAL.....	1
136	PAOZZ	97403	13221E8271-8	GAGE,DIFFERENTIAL,D PRESSURE, .....	1
137	PAOZZ	97403	13221E8271-6	R.O. VESSELS.....	
138	XDOZZ	97403	13221E8338	NIPPLE,PIPE 1/4 IN NPT X 3 IN .....	1
139	MFFZZ	97403	13228E8260-52	BUSHING,PIPE 1/2 IN NPT X 1/4 IN.....	1
				NPT, BRZ.....	
				ELBOW,PIPE 90 DEGREE .....	1
				ELBOW,PIPE 1/4 IN NPS, CAST BRZ, .....	2
				90 DEGREE .....	
				BUSHING,PIPE .....	1
				ADAPTER,STRAIGHT,PI 3/4 IN TUBE.....	2
				X 3/4 NPT, BRASS.....	
				SCREW,MACHINE.....	14
				VALVE,BALL.....	4
				VALVE,BALL.....	2
				VALVE,.....	1
				SUPPORT,PIPE.....	1
				TUBE MAKE FROM BULK P/N ASTM- .....	1
				B466 1/2 OD. X.035 WALL.....	



## SECTION II

TM 10-4610-239-24P  
TM 08580A-24P/2

(1) ITEM NO	(2) SMR CODE	(3) CAGEC	(4) PART NUMBER	(5) DESCRIPTION AND USABLE ON CODES (UOC)	(6) QTY
140	MFFZZ	97403	13228E8260-72	TUBE MAKE FROM BULK P/N ASTM- B466 3/4 OD.X.035 WALL.....	1
141	PAOZZ	96906	MS35307-313	SCREW,CAP,HEXAGON H.....	4
142	XDOZZ	97403	13221E8337	SUPPORT,4 TUBE.....	2
143	XDOZZ	97403	13221E8339	BRACKET,TUBE.....	2
144	MOOZZ	97403	13228E8296	TAPE,INSULATION MAKE FROM BULK P/ V N NOMEX,STYLE X-547,1/16IN.X 1IN.....	
145	PAOZZ	97403	13226E7981-1	VALVE,BALL .....	4
146	PAOZH	96906	MS51957-30	SCREW,MACHINE.....	16
147	PAOZZ	96906	M535338-136	WASHER,LOCK.....	16
148	PAOZF	96906	MS35649-264	NUT,PLAIN,HEXAGON.....	16
149	PBOZZ	81349	M24066/2-246	CLIP,SPRING TENSION .....	4
150	XDOZZ	96906	MS14315-9X	BUSHING,PIPE .....	1
151	PAOZZ	96906	MS27020-2	COUPLING HALF,QUICK MALE .....	1
152	PAOZZ	96906	MS27024-2	COUPLING HALF,QUICK FEMALE.....	1
153	XDOZZ	96906	MS14315-9X	BUSHING,PIPE .....	1
154	PBOZA	97403	13221E8378-18	ELBOW,PIPE TO HOSE 90 DEGREE.....	5
155	PAOZO	96906	M551957-61	SCREW,MACHINE.....	6
156	PAOZZ	97403	13221E8271-4	VALVE,BALL .....	4
157	PAOOO	97403	13221E8271-7	VALVE,BALL .....	1
158	PAOZZ	96906	M551846-32	NIPPLE,PIPE .....	2
159	PAOZZ	97403	13222E5276	VALVE,BALL .....	4
160	PAOZZ	97403	13221E8379-5	ADAPTER,STRAIGHT,.....	10
161	PAOZO	96906	M535842-10	CLAMP,HOSE .....	16
162	PAOZZ	97403	13221E8378-5	ELBOW,PIPE TO HOSE POLYETHYLENE, MALE PIPE TO HOSE BIB, 90 DEGREE .....	4
163	PAOZZ	97111	SST-N2	COUPLING HALF,QUICK FEMALE..... DRYSEAL THD .....	3
164	PAOZZ	97403	13226E8323-2	COUPLING HALF,QUICK FEMALE..... DRYSEAL THD .....	1
165	PAOZZ	97403	13226E8324-1	COUPLING HALF,QUICK FEMALE..... DRYSEAL THD .....	3
166	PAOZZ	97111	SST-3Y	COUPLING HALF,QUICK FEMALE..... DRYSEAL THD .....	1
167	PAOZZ	97403	13221E8379-8	ADAPTER,STRAIGHT,PI .....	2
168	PAOZZ	97403	13226E7995-1	PLUG,PROTECTIVE,DUS.....	3
169	PAOZZ	97403	13226E8327-1	PLUG,PROTECTIVE,DUS.....	3
170	PAOZZ	97403	13226E7995-2	PLUG,PROTECTIVE,DUS.....	1
171	PAOZZ	97403	13226E8327-2	PLUG,PROTECTIVE,DUS.....	1
172	PAOZZ	81349	M23053/5-109-4	INSULATION SLEEVING YELLOW.....	2
173	XDOZZ	81349	M23053/5-109-5	INSULATION SLEEVING GREEN.....	2
174	XDOZZ	81349	M23053/5-109-6	INSULATION SLEEVING BLUE .....	2
175	PAOZZ	81349	M23053/5-109-2	INSULATION SLEEVING RED.....	2
176	MOOZZ	97403	13221E8367-4	TUBING,NONMETALLIC REINFORCED, MAKE FROM BULK P/N 1HN030.....	2
177	PBOOO	97403	13227E7586	METER,VOLUMETRIC PO TOTALIZER, 5/ 8 IN .....	1
178	XDFZZ	06370	A5967-101	NUT,HOLDDOWN.....	1
179	XDFZZ	06370	1/2-100SR	RING .....	1
180	PAFZZ	06370	12182201	DISK,RUPTURABLE .....	1
181	XDFZZ	06370	A5967-100	BASE,RUPTURE DISC .....	1
182	PAOZZ	30327	KFO8-04PS	ADAPTER,STRAIGHT,PI .....	1

END OF FIGURE

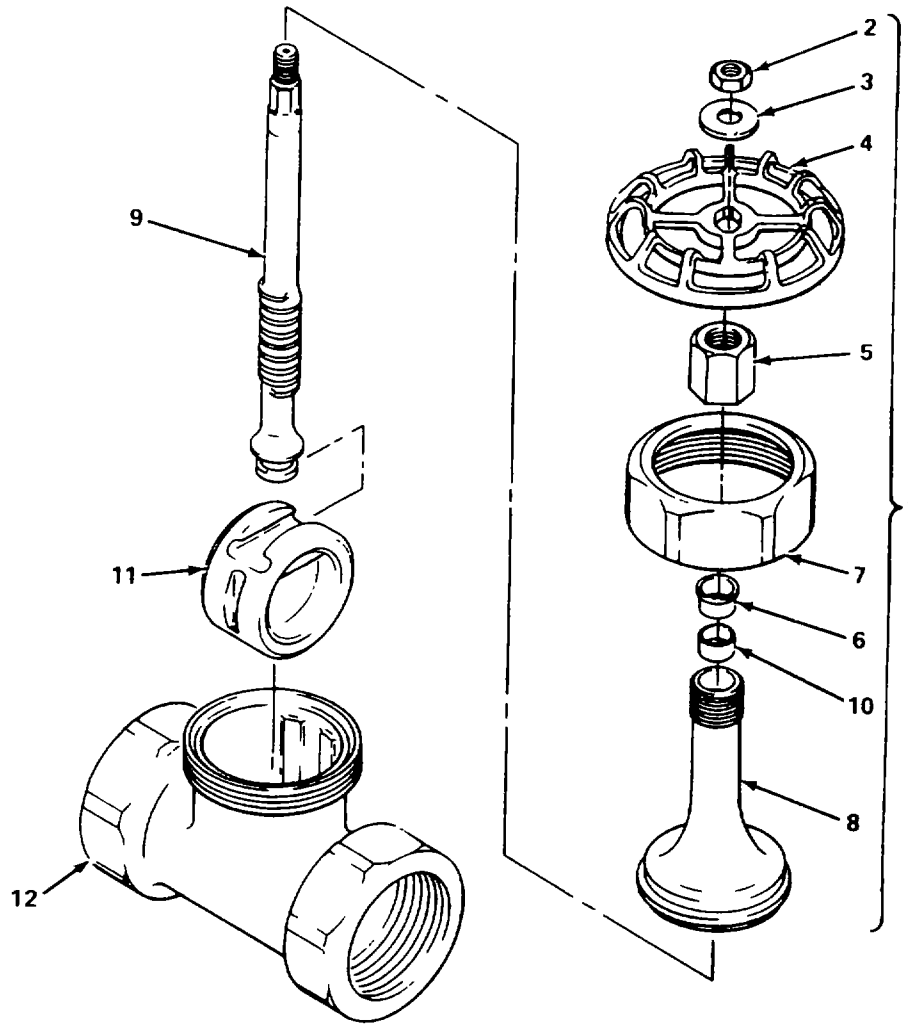

Figure 14. Vent Vessels Gate Valve Assembly

SECTION II

TM 10-4610-239-24P  
 TM 08580A-24P/2

(1) ITEM NO	(2) SMR CODE	(3) CAGEC	(4) PART NUMBER	(5) DESCRIPTION AND USABLE ON CODES (UOC)	(6) QTY
-------------------	--------------------	--------------	-----------------------	--	------------

GROUP 02 ROWPU ASSEMBLY, 600-GPH

FIG. 14 VENT VESSELS GATE VALVE ASSEMBLY

1	PAOOO	14959	K-924-L 1-1/4 IN	VALVE,GATE 1 1/4 IN. PIPE (SEE..... FIGURE 13 FOR NHA).....	1
2	PAOZZ	14959	K-924-L-20	NUT,PLAIN,HEXAGON.....	1
3	XDOZZ	14959	K-924-L-21	PLATE,IDENTIFICATIO .....	1
4	XDOZZ	14959	K-924-L-15	HANDWHEEL .....	1
5	XDOZZ	14959	K-924-L-14	NUT,PACKING .....	1
6	XDOZZ	14959	K-924-L-13	GLAND.....	1
7	XDOZZ	14959	K-924-L-16	SLING,UNION,BONNET .....	1
8	XDOZZ	14959	K-924-L-2	BONNET .....	1
9	XDOZZ	14959	K-924-L-8	STEM.....	1
10	PAOZZ	14959	K-924-L-12	PACKING, PREFORMED.....	1
11	XDOZZ	14959	K-924-L-4	DISC. ....	1
12	XAOZZ	14959	K-924-L-1	BODY.....	1

END OF FIGURE

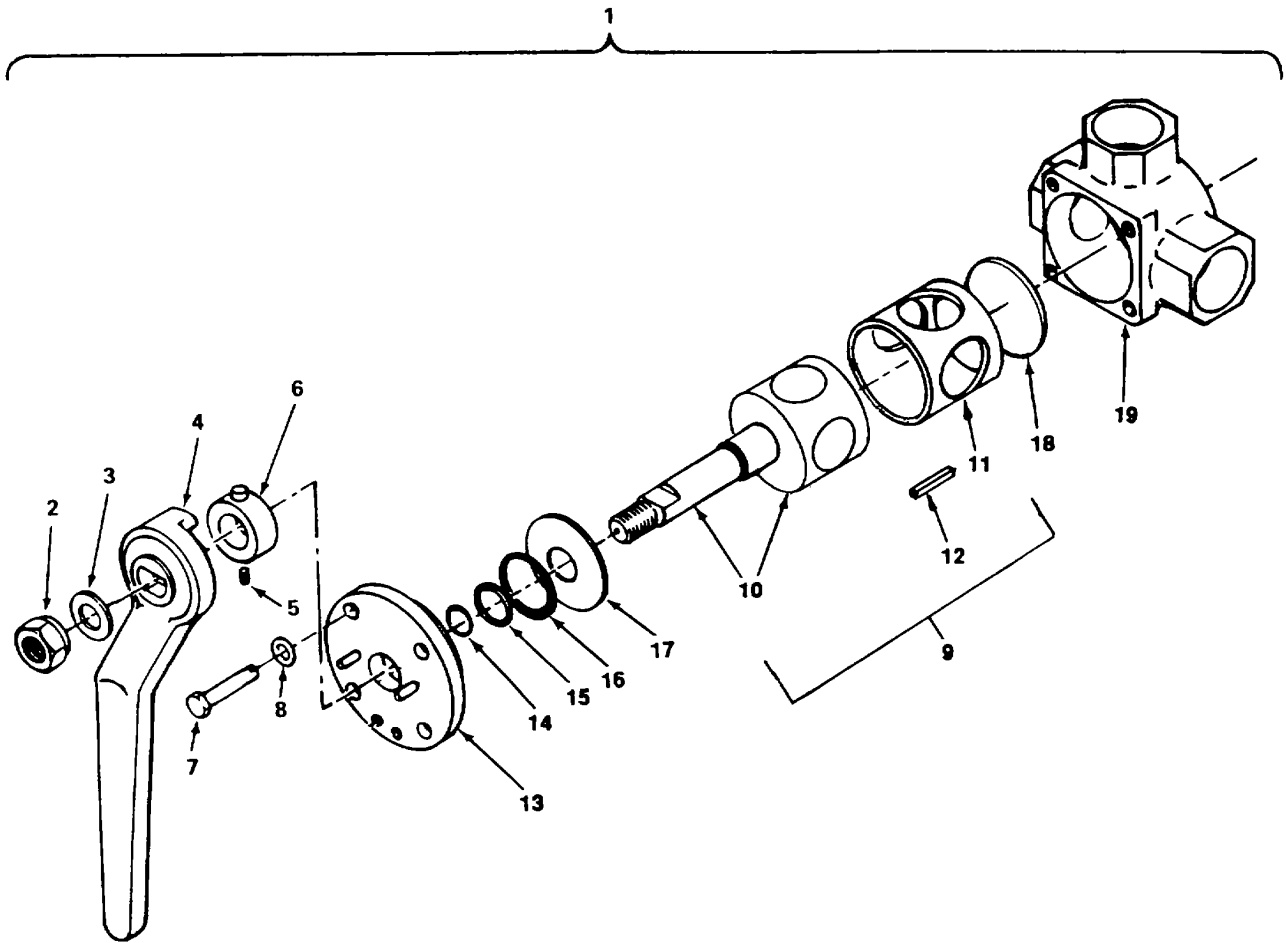

Figure 15. Backwash Three-Way Ball Valve Assembly

SECTION II

TM 10-4610-239-24P  
 TM 08580A-24P/2

(1) ITEM NO	(2) SMR CODE	(3) CAGEC	(4) PART NUMBER	(5) DESCRIPTION AND USABLE ON CODES (UOC)	(6) QTY
<b>GROUP 02 ROWPU ASSEMBLY, 600-GPH</b>					
<b>FIG. 15 BACKWASH THREE-WAY BALL VALVE ASSEMBLY</b>					
1	PAOOO	65699	0200C100-1105B	VALVE ASSY,BALL BACKWASH, 3 WAY,..... 2 IN. NPT, (SEE FIGURE 13 FOR NHA) .....	1
2	XDOZZ	65699	1/2-13	NUT .....	1
3	XDOZZ	65699	1/2 IN.	FLATWASHER.....	
4	XDOZZ	65699	0200B104-0002A	HANDLE,VALVE, BACKWASH.....	1
5	PAOZZ	96906	MS51021-85	SETSCREW .....	1
6	XDOZZ	65699	0200A204-0001	COLLAR.....	1
7	XDOZZ	65699	3/8-16 X 1 IN.LG	SCREW,HEX HD CAP .....	4
8	XDOZZ	65699	3/8 IN.	LOCKWASHER,SPLIT .....	4
9	XDOOO	65699	0200C102-0009B	ROTOR ASSEMBLY .....	1
10	XDOZZ	65699	0200C102-0009B-1	ROTOR, SHAFT.....	1
11	XDOZZ	65699	0200C102-0009B-2	ROTOR, PORT ASSY .....	1
12	XDOZZ	65699	0200C102-0009B-3	KEY.....	1
13	XDOZZ	65699	02008B103-0002	CAP, TOP .....	1
14	PBOZZ	81349	M83248/1-210	PACKING,PREFORMED.....	1
15	PBOZZ	81349	M25988/1-214	PACKING,PREFORMED.....	1
16	PBOZZ	81349	M25988/1-239	PACKING,PREFORMED.....	1
17	XDOZZ	65699	0200A712-0001	WASHER,ROTOR, TOP .....	1
18	XDOZZ	65699	0200A711-0001	WASHER,ROTOR,BOTTOM.....	1
19	XAOZZ	65699	0200C101-0006	BODY, VALVE.....	1

END OF FIGURE

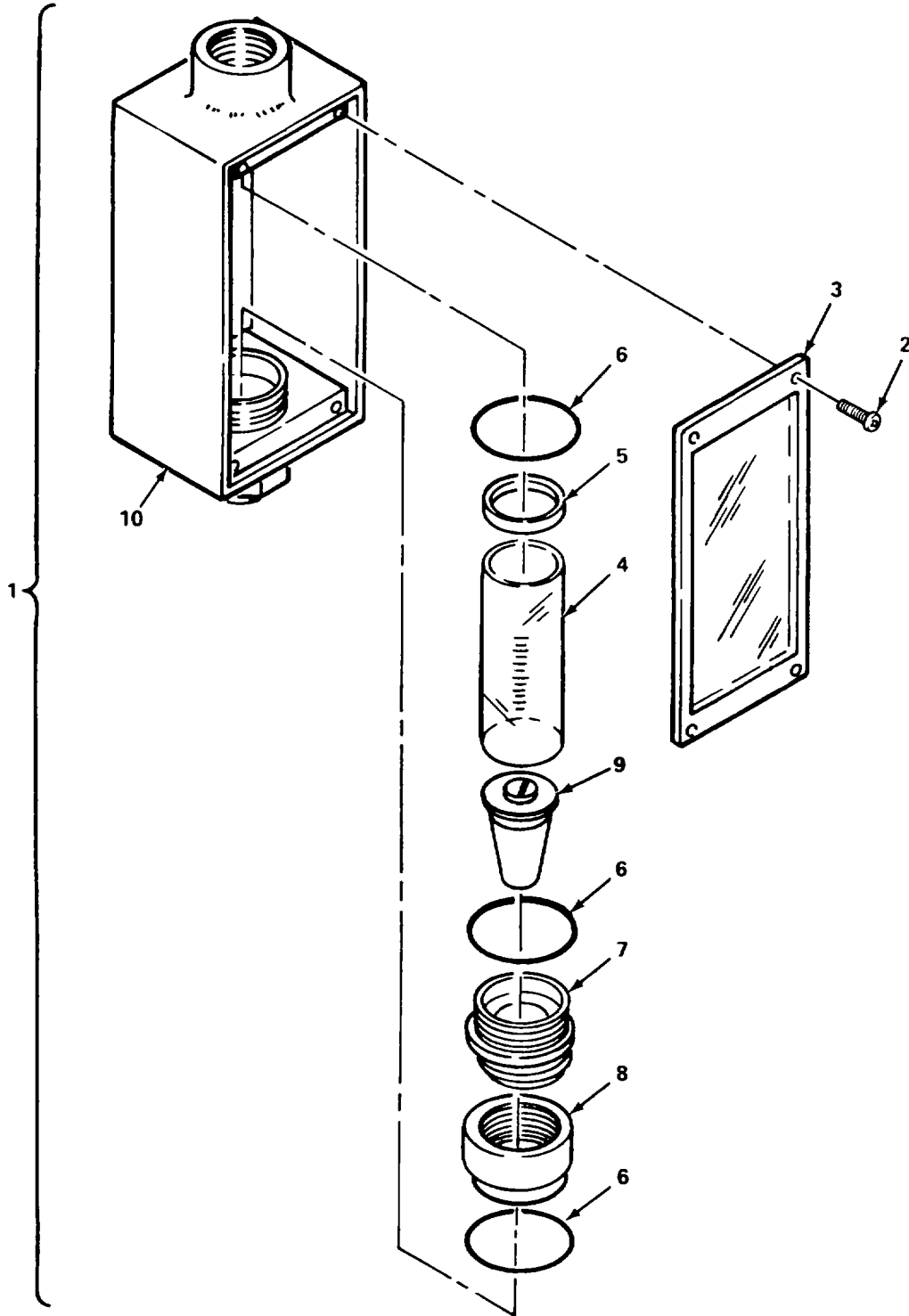

Figure 16. Product Water Flowmeter Assembly

SECTION II

TM 10-4610-239-24P  
 TM 08580A-24P/2

(1) ITEM NO	(2) SMR CODE	(3) CAGEC	(4) PART NUMBER	(5) DESCRIPTION AND USABLE ON CODES (UOC)	(6) QTY
-------------------	--------------------	--------------	-----------------------	--	------------

GROUP 02 ROWPU ASSEMBLY, 600-GPH

FIG. 16 PRODUCT WATER FLOWMETER ASSEMBLY

1	PBOFF	79172	5510AO-2-1-14XXL	FLOWMETER PRODUCT WATER (SEE ..... FIGURE 13 FOR NHA).....	1
2	XDOZZ	79172	P54257	SCREW,TUBE .....	8
3	XDOZZ	79172	NP2209	SHIELD,TUBE .....	2
4	PBOZZ	79172	NPXC2111	TUBE,METERING .....	1
5	PBOZZ	79172	NP2116	GASKET.....	1
6	PBOZZ	79172	P48080	PACKING,PREFORMED.....	3
7	XDOZZ	79172	NP2226	ORIFICE.....	1
8	XDOZZ	79172	NP2067	NUT.....	1
9	XDOZZ	79172	NUXL1044	FLOAT,UNIT .....	1
10	XAOZZ	79172	NU1071	FRAME.....	1

END OF FIGURE

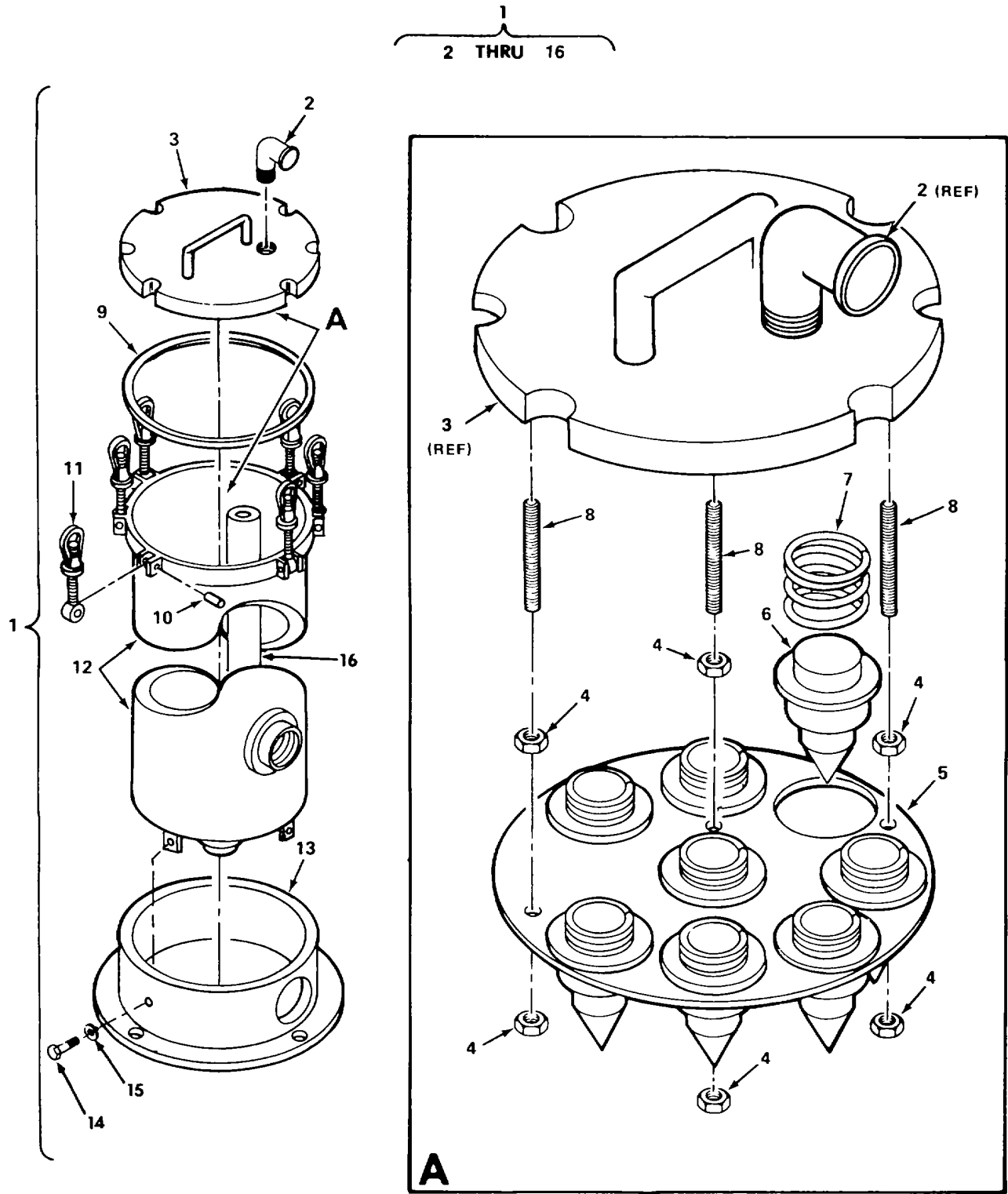

Figure 17. Cartridge Filter Assembly (Sheet 1 of 5)  
(Filterite Model)



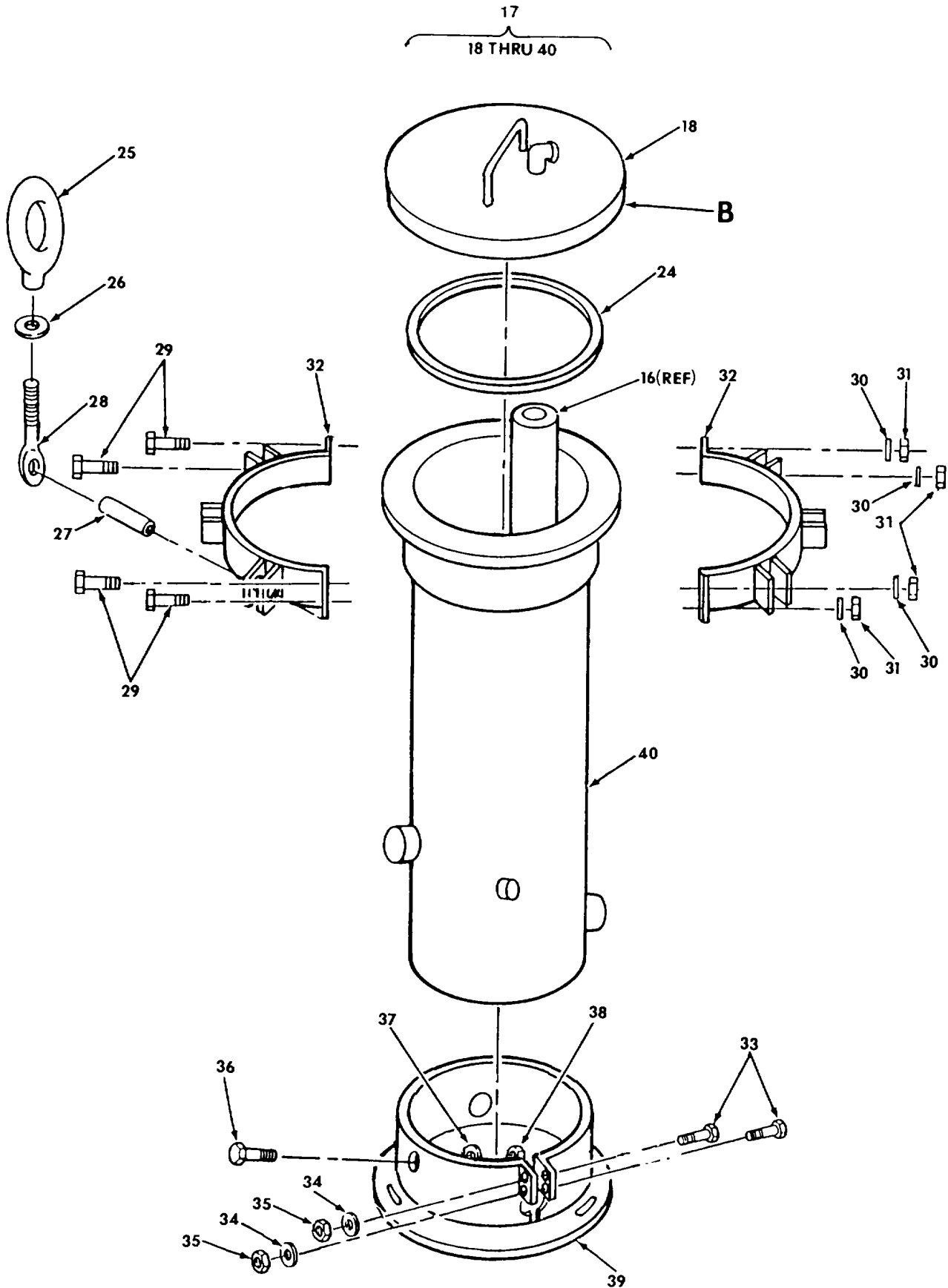

Figure 17. Cartridge Filter Assembly (Sheet 2 of 5)  
(PECO Model)

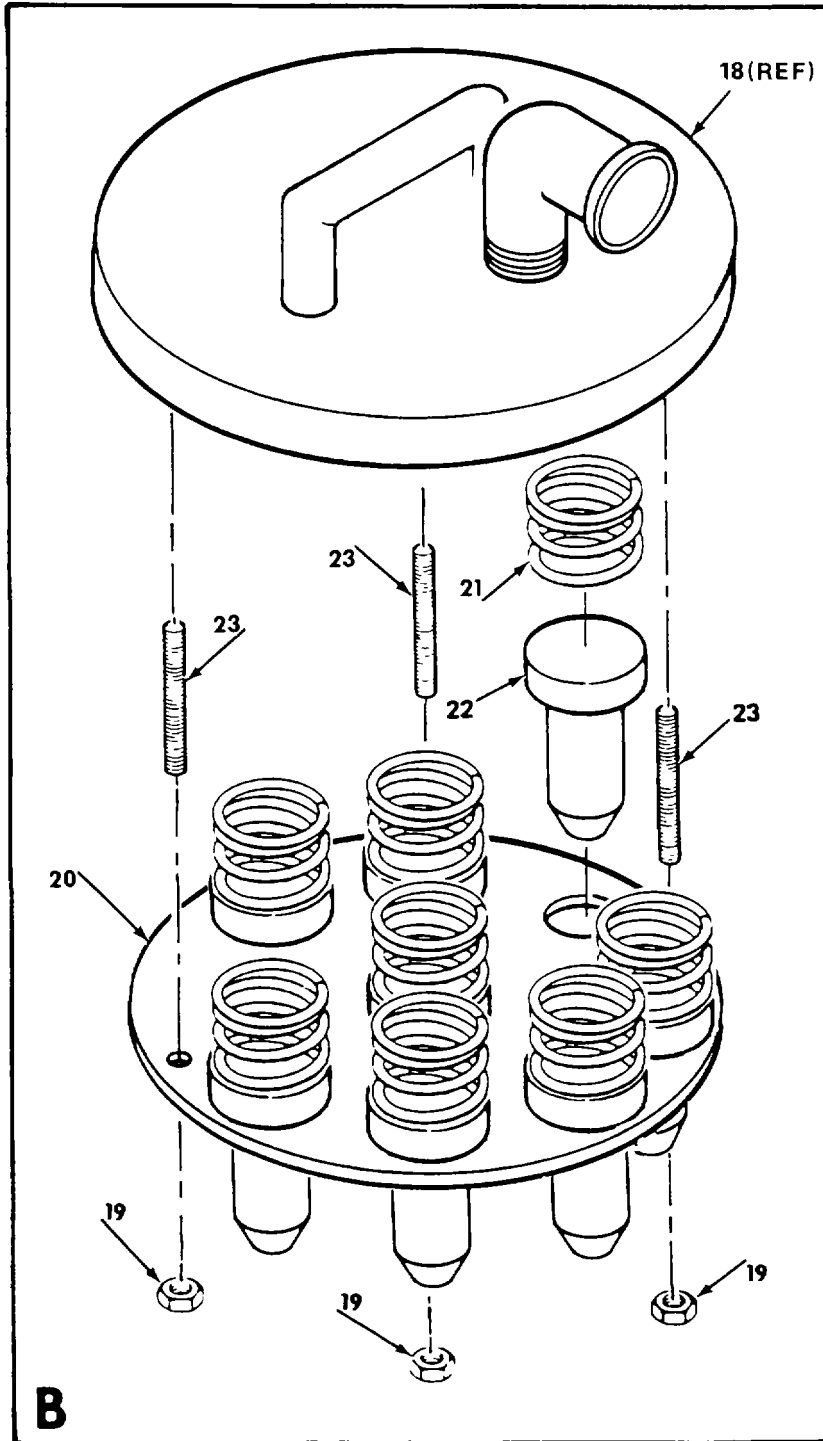

Figure 17. Cartridge Filter Assembly (Sheet 3 of 5)  
(PECO Model)

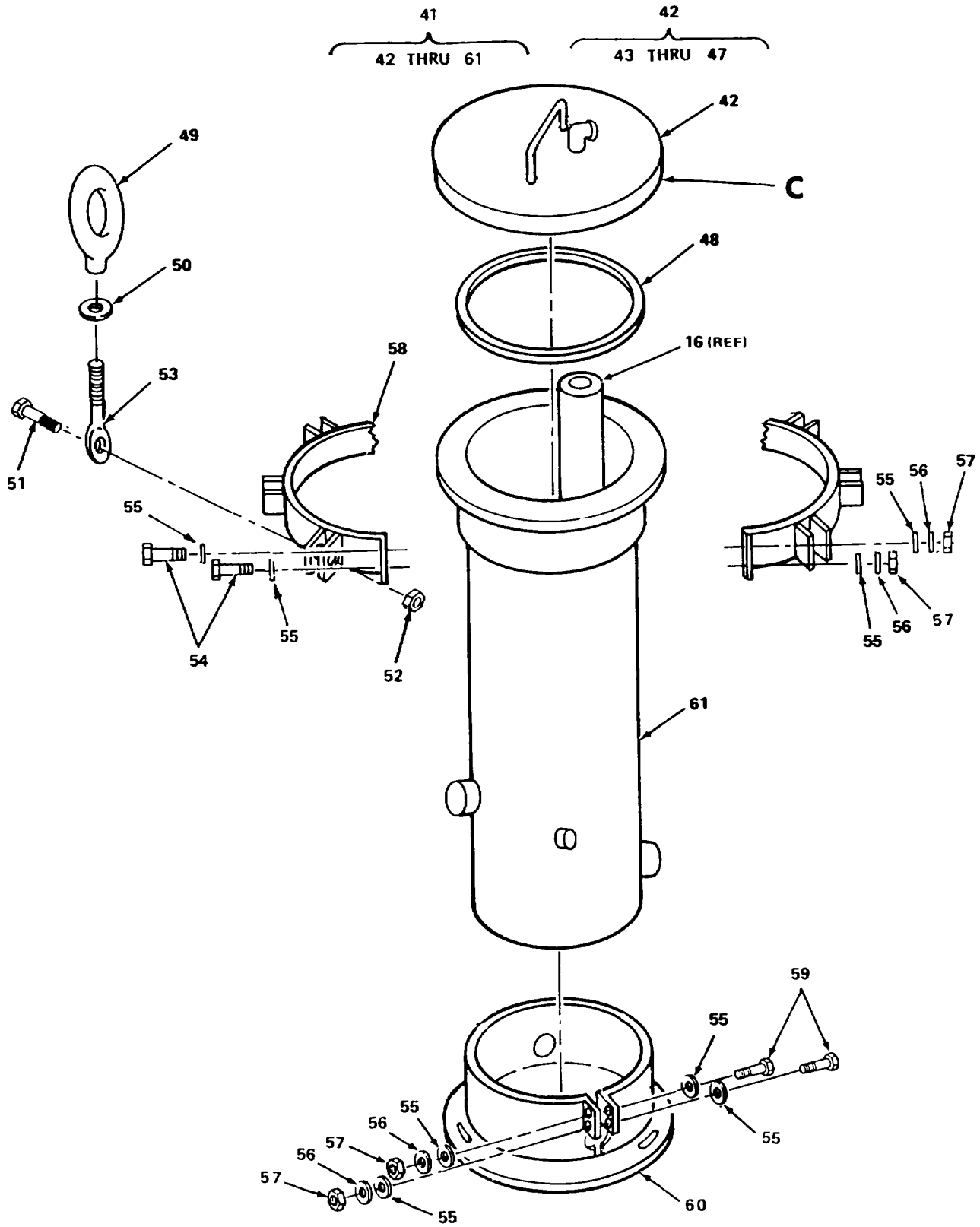

Figure 17. Cartridge Filter Assembly (Sheet 4 of 5)  
(Serfilco Model)

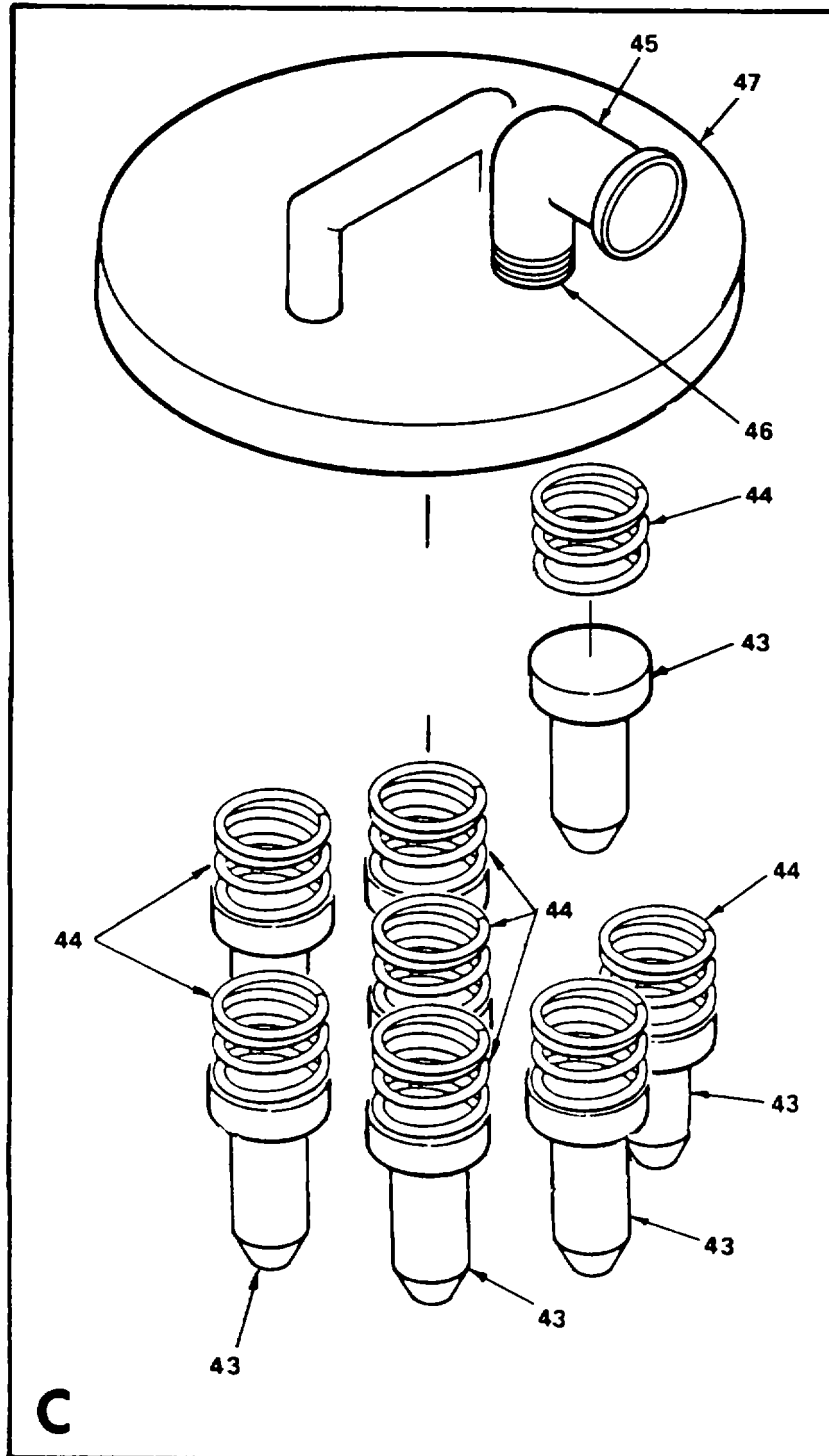

Figure 17. Cartridge Filter Assembly (Sheet 5 of 5)  
(Serfilco Model)

## SECTION II

TM 10-4610-239-24P  
TM 08580A-24P/2

(1) ITEM NO	(2) SMR CODE	(3) CAGEC	(4) PART NUMBER	(5) DESCRIPTION AND USABLE ON CODES (UOC) GROUP 02 ROWPU ASSEMBLY, 600-GPH  FIG. 17 CARTRIDGE FILTER ASSEMBLY	(6) QTY
1	PDFFF	05430	32M504-FRP2	FILTER,FLUID FILTERITE MODEL (SEE ..... FIGURE 12 FOR NHA).....	1
2	XDOZZ	05430	10502-032	ELBOW,STREET.....	1
3	XDOZZ	05430	10945-030	COVER,W/HANDLE.....	1
4	PBOZZ	05430	10665-040	NUT,HEX,NYLON.....	6
5	XDOZZ	05430	10950-030	PLATE,RETAINER.....	1
6	PBOZZ	05430	10948-030	CUP, TOP SEAT.....	8
7	PBOZZ	05430	10686-034	SPRING.....	8
8	PBOZZ	05430	10947-030	STUD.....	3
9	PAOZZ	05430	10540-371	PACKING,PREFORMED.....	1
10	XDOZZ	05430	10639-036	PIN, SPIRAL.....	6
11	XDOZZ	05430	10953-030	EYEBOLT ASSEMBLY.....	6
12	XAFZZ	05430	10951-030	SHELL.....	1
13	XAFZZ	05430	10954-030	SKIRT ASSEMBLY.....	1
14	XDFZZ	05430	10624-031	BOLT,HEX.....	4
15	XDFZZ	05430	10865-031	LOCKWASHER.....	4
16	PAOZZ	97403	13226E2210	TUBE, FILTER.....	8
17	PDFFF	16738	UFS-8-4-FG-125-2	FILTER, FLUID PECO MODEL (SEE ..... FIGURE 12 FOR NHA).....	1
18	XDOZZ	16738	C-43071-B	CLOSURE, VESSEL.....	1
19	PBOZZ	16738	C-43071-X	NUT,HEX FIBERGLASS.....	3
20	XDOZZ	16738	C-43071-V	PLATE, COMPRESSION.....	1
21	PBOZZ	16738	5-7574	SPRING.....	8
22	PBOZZ	16738	C-43071-Y	PIN, GUIDE, ELEMENT.....	8
23	PBOZZ	16738	C-43071-W	STUD FIBERGLASS.....	8
24	PAOZZ	16738	6-14708	GASKET.....	1
25	XDOZZ	16738	5-7575	EYENUT.....	6
26	XDOZZ	16738	5-279	WASHER.....	6
27	XDOZZ	16738	C-43071-J	PIN, ROLL.....	6
28	XDOZZ	16738	5-7576	EYEBOLT.....	6
29	XDOZZ	16738	C-43071-F	BOLT,HEX.....	4
30	XDOZZ	16738	5-7688	WASHER,FLAT.....	4
31	XDOZZ	16738	5-7799	NUT,HEX.....	4
32	XDOZZ	16738	C-43071-E	BAND,CLOSURE COMES AS A SET.....	1
33	XDFZZ	16738	12-26317	BOLT.....	2
34	XDFZZ	16738	5-7688	WASHER,FLAT.....	2
35	XDFZZ	16738	5-7799	NUT,HEX.....	2
36	XDFZZ	16738	5-30723	BOLT.....	3
37	XDFZZ	16738	5-48873	WASHER,FLAT.....	3
38	XDFZZ	16738	5-30715	NUT,HEX.....	3
39	XDFZZ	16738	C-43071-D	BASE,SUPPORT.....	1
40	XAFZZ	16738	C-43071-A	BODY, VESSEL.....	1
41	PDFFF	31738	PS-77-9990	FILTER, FLUID SERFILCO MODEL (SEE ..... FIGURE 12 FOR NHA).....	1
42	XDOZZ	31738	88-2897	COVER ASSEMBLY.....	1
43	PBOZZ	31738	77-0701-C	SEAT,CARTRIDGE.....	8
44	PBOZZ	31738	77-0301-1	SPRING,HOLD DOWN.....	8
45	XDOZZ	31738	33-1725	ELBOW,STREET.....	11

SECTION II

TM 10-4610-239-24P  
 TM 08580A-24P/2

(1) ITEM NO	(2) SMR CODE	(3) CAGEC	(4) PART NUMBER	(5) DESCRIPTION AND USABLE ON CODES (UOC)	(6) QTY
46	XDOZZ	31738	33-0411	NIPPLE,PIPE .....	1
47	XDOZZ	31738	88-2862	COVER, TOP .....	1
48	PAOZZ	31738	22-0816	PACKING,PREFORMED.....	1
49	PBFZZ	31738	11-2091	NUT,EYE.....	6
50	PBFZZ	31738	11-0447	WASHER,FLAT.....	6
51	PBFZZ	31738	11-0444-1	SCREW,CAP,HEXAGON H.....	6
52	PBFZZ	31738	11-0519	NUT,SELF-LOCKING,HE .....	6
53	PBFZZ	31738	11-0497-1	BOLT,EYE.....	6
54	XDFZZ	31738	11-0317	BOLT,HEX HEAD.....	2
55	XDFZZ	31738	11-0122	WASHER,FLAT.....	8
56	XDFZZ	31738	11-0354	NUT.....	8
57	XDFZZ	31738	11-0355	LOCKWASHER.....	4
58	XDFZZ	31738	77-0788-1	BRACKET,SWING .....	1
59	XDFZZ	31738	11-0113	BOLT,HEX HEADD .....	2
60	XDFZZ	31738	99-1395	SKIRT .....	1
61	XAFZZ	31738	77-9989	SHELL.....	1

END OF FIGURE

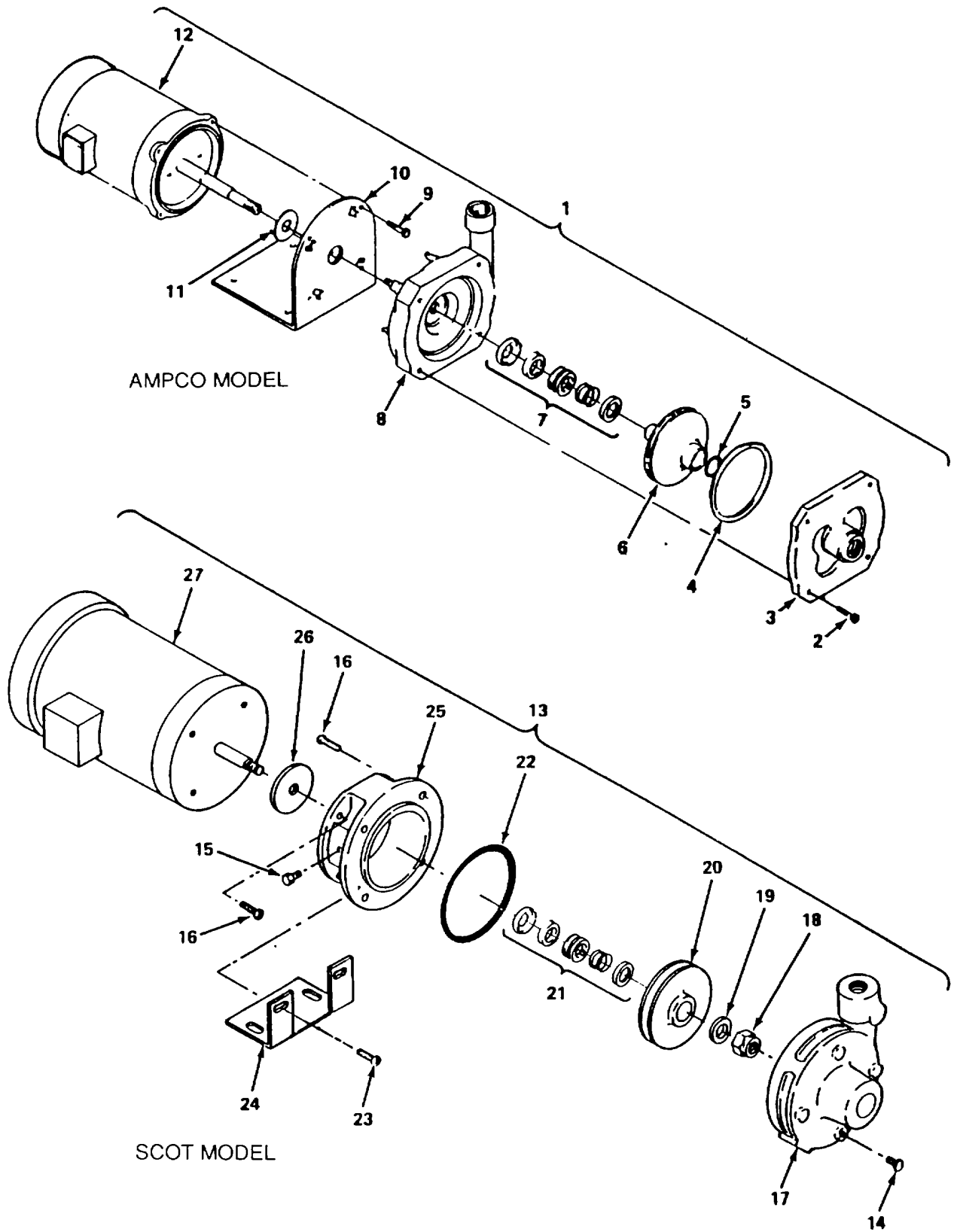

Figure 18. Booster Pump Assembly

SECTION II

TM 10-4610-239-24P  
 TM 08580A-24P/2

(1) ITEM NO	(2) SMR CODE	(3) CAGEC	(4) PART NUMBER	(5) DESCRIPTION AND USABLE ON CODES (UOC)	(6) QTY
<b>GROUP 02 ROWPU ASSEMBLY, 600-GPH</b>					
<b>FIG. 18 BOOSTER PUMP ASSEMBLY</b>					
1	PBOFF	03306	1 1/4 X 1 KC2BRZ	PUMP,CENTRIFUGAL BOOST, AMPCO ..... MODEL (SEE FIGURE 12 FOR NHA) .....	1
2	XDFZZ	03306	5077100	SCREW,CAP .....	4
3	XDFZZ	03306	8301671	COVER .....	1
4	PBFZZ	03306	5039902	GASKET.....	1
5	PBFZZ	03306	5100400	PACKING,PREFORMED.....	1
6	XDFZZ	03306	8202991	IMPELLER.....	1
7	PBFZZ	03306	5097600	SEAL, CERAMIC.....	1
8	XAFZZ	03306	8401201	CASING .....	1
9	XDFZZ	03306	5077100	SCREW,CAP .....	4
10	XDFZZ	03306	8301591	BRACKET .....	1
11	PAFZZ	03306	5042200	DEFLECTOR,DIRT AND .....	1
12	PBFFF	05472	34-5104-3226	MOTOR ASSY BOOST PUMP (SEE ..... FIGURE 19 FOR DETAIL BREAKDOWN).....	1
13	PDFFF	13646	3002K371	PUMP ASSY BOOST, SCOT MODEL (SEE ..... FIGURE 12 FOR NHA).....	1
14	XDOZZ	13646	108.000.102	PLUG .....	1
15	XDOZZ	13646	108.000.113	PLUG .....	1
16	XDFZZ	13646	105.000.494	SCREW,CAP .....	6
17	XAFZZ	13646	130.000.300	CASE,BRONZE.....	1
18	XDFZZ	13646	110.000.465	LOCKNUT,IMPELLER.....	1
19	PBFZZ	13646	104.000.168	WASHER,FLAT.....	1
20	XDFZZ	13646	131.000.693	IMPELLER.....	1
21	PBFZZ	13646	101.000.251	SEAL,BUNA CERAMIC TYPE 6.....	1
22	PBFZZ	13646	116.000.146	PACKING,PREFORMED.....	1
23	XDFZZ	13646	105.000.161	SCREW,CAP .....	2
24	XDFZZ	13646	119.000.336	BASE,MOUNTING .....	1
25	XAFZZ	13646	132.000.370	ADAPTER,BRONZE.....	1
26	PBFZZ	13646	104.000.171	FLINGER.....	1
27	PBFFF	05472	34-5104-3226	MOTOR ASSY BOOST PUMP (SEE ..... FIGURE 19 FOR DETAIL BREAKDOWN).....	1

END OF FIGURE



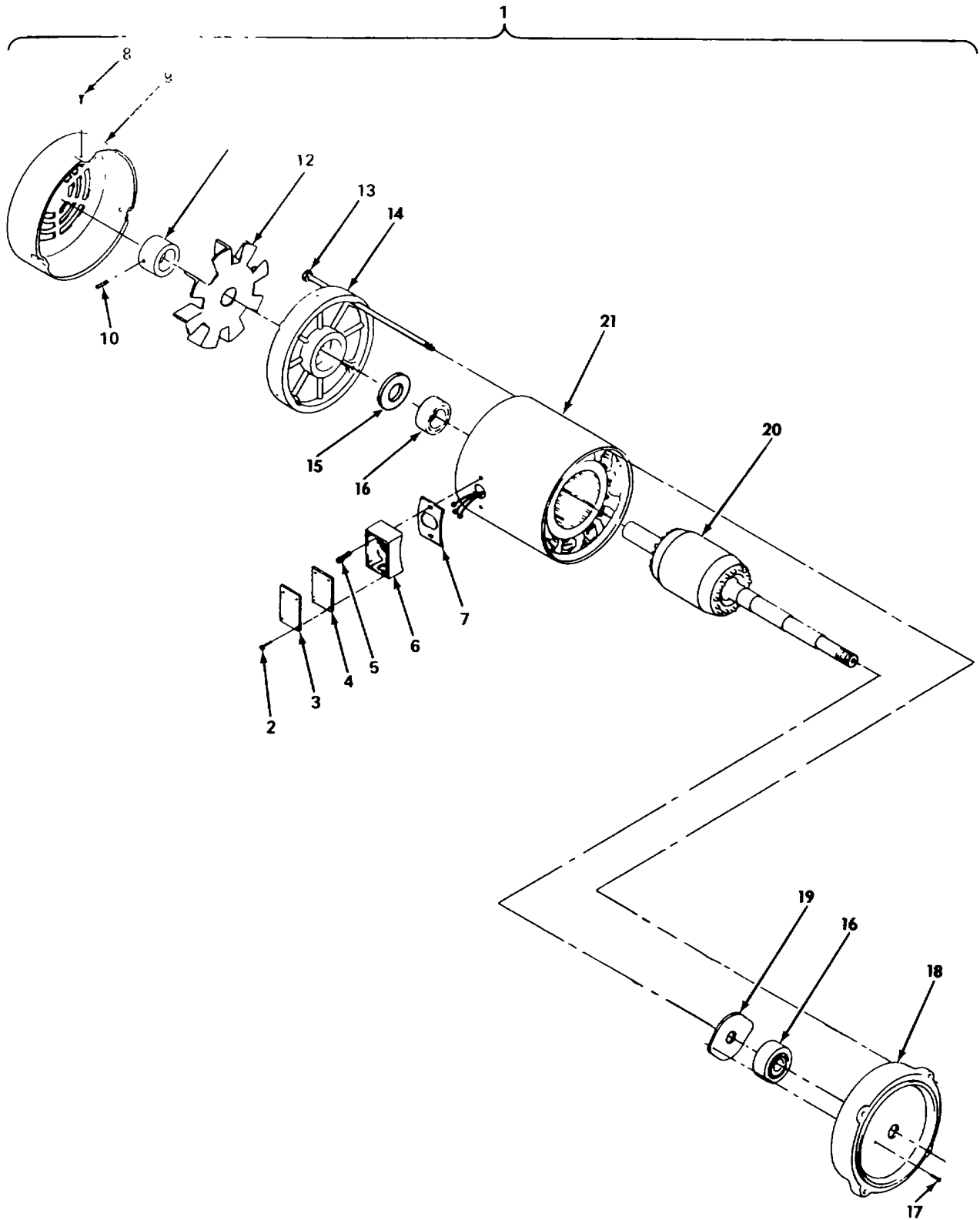

Figure 19. Booster Pump Electric Motor Assembly

SECTION II

TM 10-4610-239-24P  
 TM 08580A-24P/2

(1) ITEM NO	(2) SMR CODE	(3) CAGEC	(4) PART NUMBER	(5) DESCRIPTION AND USABLE ON CODES (UOC)	(6) QTY
				GROUP 02 ROWPU ASSEMBLY, 600-GPH	
				FIG. 19 BOOSTER PUMP ELECTRIC MOTOR ASSEMBLY	
1	PBFFF	05472	34-5104-3226	MOTOR ASSY BOOST PUMP (SEE FIGURE 18 FOR NHA.....	1
2	XDFZZ	05472	85XU0407A04	CREW.....	
3	XDFZZ	05472	34CB4500	COVER,BOX,CONDUIT.....	1
4	XDFZZ	05472	34GS1000	GASKET.....	1
5	XDFZZ	05472	51XB1016A07	SCREW,HEX.....	2
6	XDFZZ	05472	34GB1000A01	BOX,CONDUIT.....	1
7	XDFZZ	05472	34GS1001	GASKET,INSULATOR.....	1
8	XDFZZ	05472	11XF1032AO6	SCREW,HEX.....	3
9	XDFZZ	05472	34FH4001A05	COVER,FAN.....	1
10	XDFZZ	05472	80XN1032A03	SETSCREW.....	1
11	XDFZZ	05472	HA200A01	CLAMP,FAN.....	1
12	XDFZZ	05472	34FN4001	FAN,EXTERNAL.....	1
13	XDFZZ	05472	HA3100A15	BOLT,MACHINE.....	4
14	XDFZZ	05472	34EP3102A01	PLATE.....	1
15	XDFZZ	05472	HW5100A03	BEARING,WASHER,THRU.....	1
16	PBFZZ	05472	BG6203C03	BEARING,BALL,ANNULA.....	2
17	XDFZZ	05472	12XN1032A20	SCREW.....	2
18	XDFZZ	05472	34EP3300A01	PLATE,END.....	1
19	XDFZZ	05472	RB4003A01	RING,RETAINER.....	1
20	XDFZZ	05472	34RA10032020	ROTOR.....	1
21	XDFZZ	05472	34SB0005	STATOR.....	1

END OF FIGURE

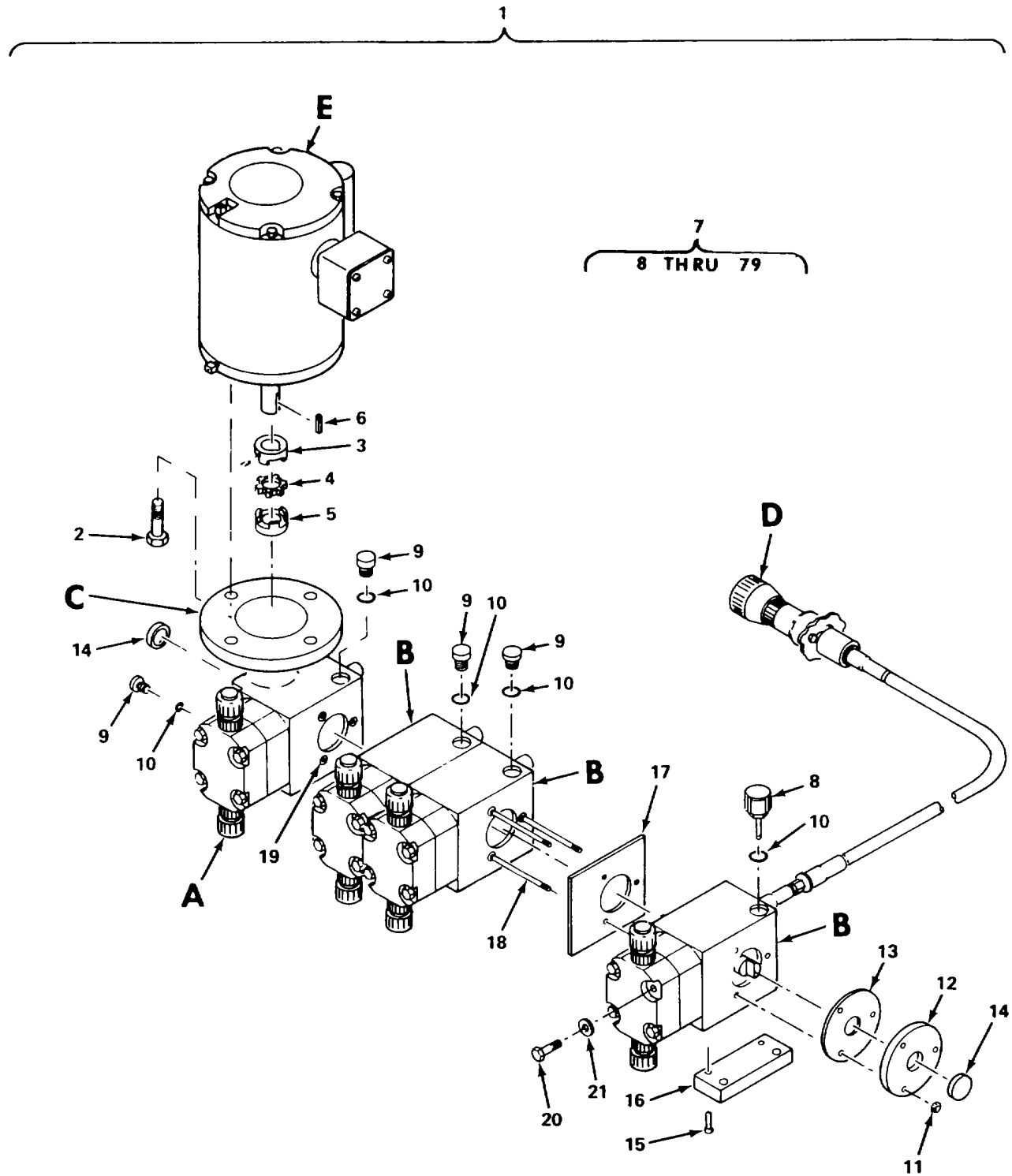

Figure 20. Chemical Feed Metering Pump Assembly (Sheet 1 of 4)

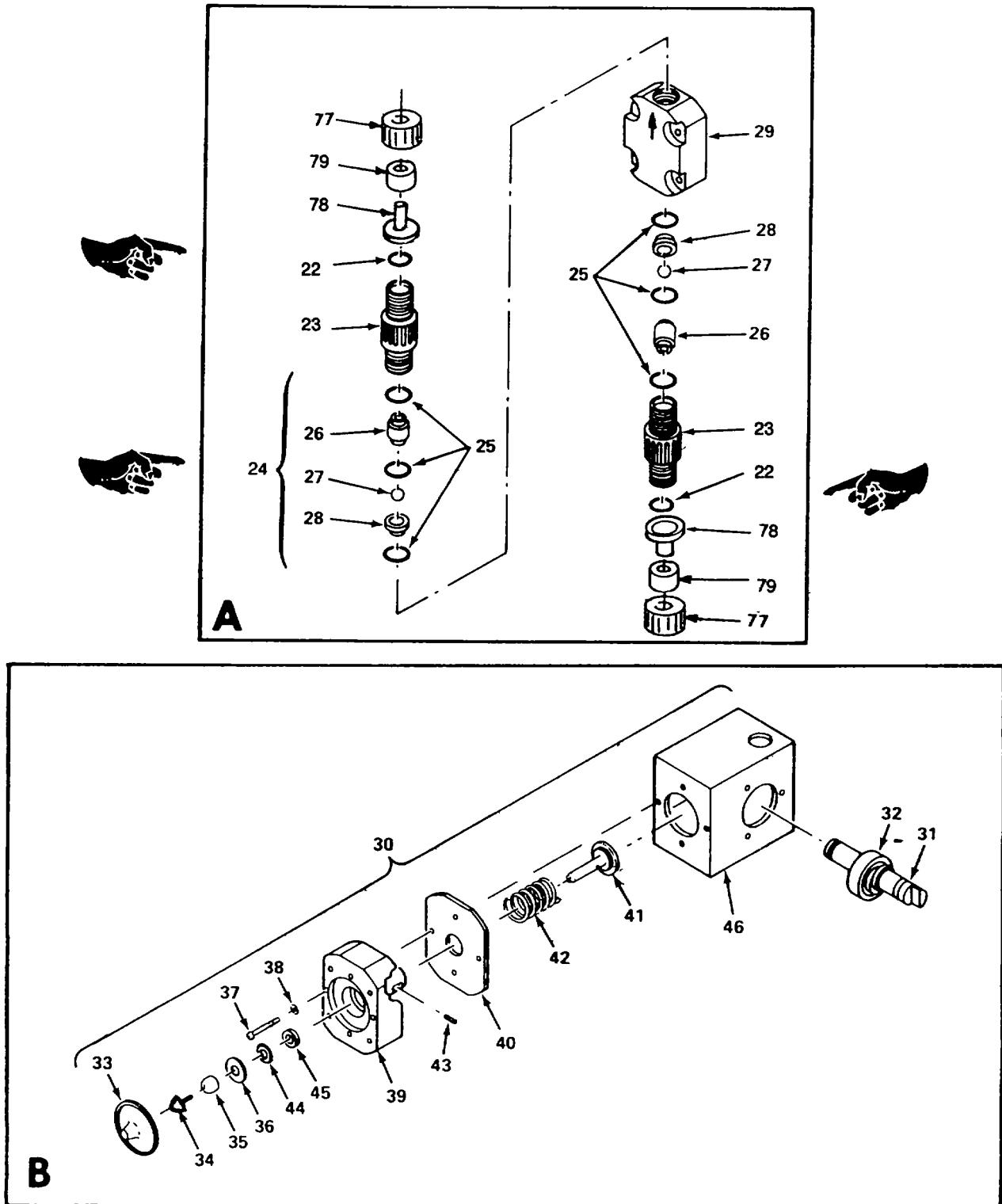

Figure 20. Chemical Metering Pump Assembly (Sheet 2 of 4)

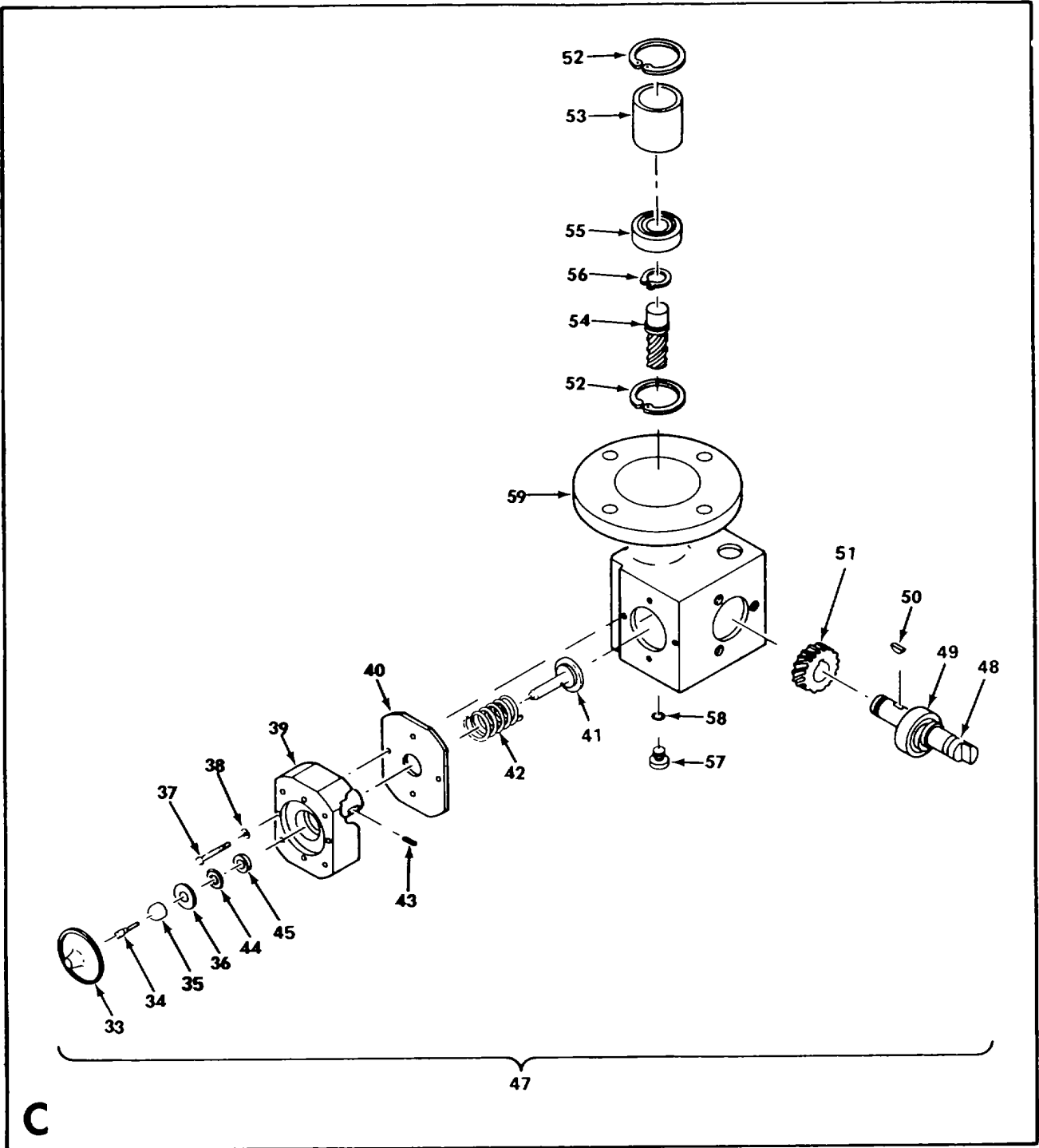

Figure 20. Chemical Feed Metering Pump Assembly (Sheet 3 of 4)

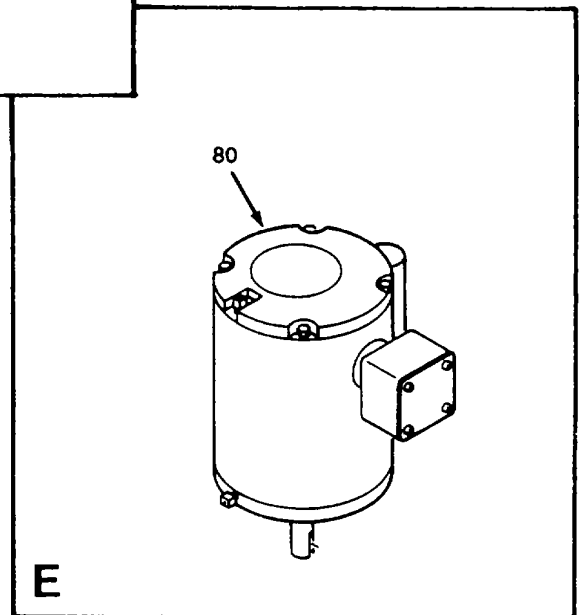
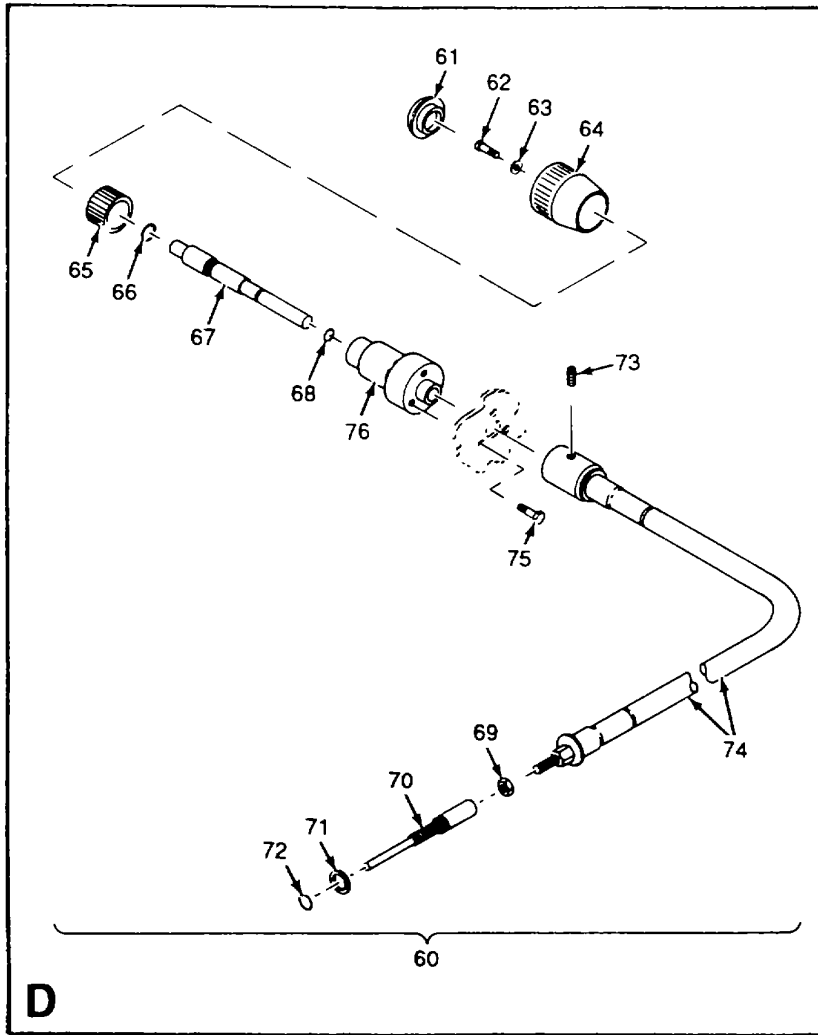

Figure 20. Chemical Feed Metering Pump Assembly (Sheet 4 of 4)

SECTION II

TM 10-4610-239-24P  
 TM 08580A-24P/2

(1) ITEM NO	(2) SMR CODE	(3) CAGEC	(4) PART NUMBER	(5) DESCRIPTION AND USABLE ON CODES (UOC)	(6) QTY
				GROUP 02 ROWPU ASSEMBLY, 600-GPH	
				FIG. 20 CHEMICAL FEED METERING PUMP ASSEMBLY	
1	PDOOF	1X278	FC3-4/RS AISXT	FEEDER, CHEMICAL SOL CHEMICAL FEED, METERING (SEE FIGURE 12 FOR NHA) .....	1
2	PBFZZ	1X278	072710482	SCREW, CAP, HEXAGON H M5X16,DIN933.....	4
3	XDFZZ	1X278	0810290198	HUB .....	1
4	PBFZZ	1X278	0733790096	TOOLHEDRIM .....	
5	XDFZZ	1X278	0808770198	HUB .....	1
6	PBFZZ	1X278	0725180126	KEY AX5X 10DIN6885.....	1
7	XAFZZ	1X278	124.484-511	PUMP ASSEMBLY METERING .....	1
8	PAOZZ	1X278	090013027	FILTER, AIR, DIVING A .....	1
9	XDOZZ	1X278	075204482	PLUG.....	4
10	PAOZZ	1X278	070165135	RING, SEAL.....	4
11	PBFZZ	1X278	0803890452	NUT, PLAIN, HEXAGON.....	3
12	XDFZZ	1X278	0429460198	COVER .....	
1					
13	PBFZZ	1 X278	0429420092	GASKET.....	1
14	XDFZZ	1X278	0805000276	COVER .....	2
15	PBFZZ	1X278	0700210482	SCREW, SPECIAL.....	4
16	XDFZZ	1X278	0540930193	FOOT .....	1
17	PBFZZ	1 X278	042943092	GASKET.....	3
18	XDFZZ	1X278	042933001	TIE ROD.....	3
19	XDFZZ	1X278	042930091	BUSH, LOCKING .....	1
20	PBOZZ	1X278	0806520482	SCREW, CAP, HEXAGON H.....	4
21	PBOZZ	1X278	0734560482	WASHER, LOCK.....	4
22	PAOZZ	1X)(2780731280104		PACKING, PREFORMED.....	2
23	XAOZZ	1X278	0429440082	BODY, VALVE.....	2
24	PAOZZ	1X278	0451580003	VALVE ASSY, BALL.....	4
25	PAOZZ	1X278	0732670104	PACKING, PREFORMED.....	6
26	XAOZZ	1)X278	0429580082	GUIDE, VALVE .....	2
27	XAOZZ	1X278	0744010078	BALL .....	2
28	XAOZZ	1X278	0429480082	SEAT, VALVE .....	2
29	PBOZZ	1X278	0432010082	BODY, DIAPHRAGM .....	4
30	XAFFF	1 X278	042968000	ELEMENT ASSEMBLY .....	3
31	XDFZZ	1X278	042918158	SHAFT, ECCENTRIC.....	3
32	XDFZZ	1X278	071220000	BEARING, BALL, GROOVE .....	1
33	PBOZZ	1X278	0429600003	DIAPHRAGM.....	4
34	PBOZZ	1X278	0430070064	DIAPHRAGM INTERMEDIATE .....	4
35	XDOZZ	1X278	0452530066	PLATE, PUSH.....	4
36	PBOZZ	1X278	0452550062	DISK, SPLASH PROTECTION .....	4
37	XDFZZ	1X278	075426482	SCREW, CYLINDRICAL.....	16
38	XDFZZ	1X278	074161482	WASHER .....	16
39	XAFZZ	1X278	042925002	DRIVE, DIAPHRAGM.....	4
40	XDFZZ	1X278	042941092	GASKET.....	4
41	XDFZZ	1X278	043000014	ROD, THRUST.....	4
42	XDFZZ	1X278	042921221	SPRING .....	4
43	XDFZZ	1X278	072959130	SLEEVE, LOCKING .....	4
44	XDFZZ	1X278	080544130	CIRCLIP .....	4
45	XDFZZ	1X278	080532272	RING, GROOVED .....	4
46	XDFZZ	1X278	042064198	CASING, DRIVE GEAR.....	3

## SECTION II

TM 10-4610-239-24P  
TM 08580A-24P/2

(1) ITEM NO	(2) SMR CODE	(3) CAGEC	(4) PART NUMBER	(5) DESCRIPTION AND USABLE ON CODES (UOC)	(6) QTY
47	XAFFF	1X278	04296800	ELEMENT ASSEMBLY DRIVE.....	1
48	XDFZZ	1X278	042912158	SHAFT,ECCENTRIC.....	1
49	XDFZZ	1X278	071220000	BEARING,BALL,GROOVE.....	1
50	XDFZZ	1X278	072654126	KEY,WOODRUFF.....	1
51	XDFZZ	1X278	049200157	WHEEL,WORM.....	1
52	XDFZZ	1X278	0714200130	CIRCLIP.....	2
53	XDFZZ	1X278	0429240165	SPACER,PIPE.....	1
54	XDFZZ	1X278	049201178	SHAFT,WORM.....	1
55	XDFZZ	1X278	0805330000	BEARING,BALL,GROOVE.....	1
56	XDFZZ	1X278	0715150130	CIRCLIP.....	1
57	PBOZZ	1X278	075201578	PLUG,MACHINE THREAD.....	1
58	PBOZZ	1X278	070657050	RING,RETAINING.....	1
59	XAFZZ	1X278	040788198	CASING,DRIVE GEAR.....	1
60	PBFFF	1X278	054095002	ADJUSTMENT ASSY.....	1
61	XDFZZ	1X278	0440000408	COVER.....	1
62	XDFZZ	1X278	0700210482	SCREW,SPECIAL.....	1
63	XDFZZ	1X278	0734560482	WASHER,LOCK.....	1
64	XDFZZ	1X278	0427320408	WHEEL,ADJUSTING.....	1
65	XDFZZ	1X278	0429530408	COLLAR,SCALE.....	1
66	XDFZZ	1X278	0731230062	O-RING.....	1
67	XDFZZ	1X278	0540780001	SPINDLE,ADJUSTING.....	1
68	XDFZZ	1X278	0732510104	O-RING.....	1
69	XDFZZ	1X278	0742240482	NUT,HEX.....	1
70	XDFZZ	1X278	0540790001	SPINDLE,ADJUSTING.....	1
71	XDFZZ	1X278	0808420090	RING,SEAL.....	1
72	XDFZZ	1X278	0706340062	O-RING.....	1
73	XDFZZ	1X278	0817350482	SCREW,GRUB.....	1
74	XDFZZ	1X278	0904000840	SHAFT.....	1
75	XDFZZ	1X278	0727080482	SCREW,HEX HD.....	3
76	XDFZZ	1X278	0540770001	FLANGE.....	1
77	PAOZZ	1X278	0804730082	SCREW,CAP.....	8
78	PAOZZ	1X278	0430410082	RING,CLAMPING.....	8
79	PAOZZ	1X278	0804750082	INSERTION,PART.....	8
80	PBOFF	50380	C56H3686P	MOTOR ASSY CHEMICAL FEED PUMP, (SEE FIGURE 21 FOR DETAIL BREAKDOWN)	1

END OF FIGURE



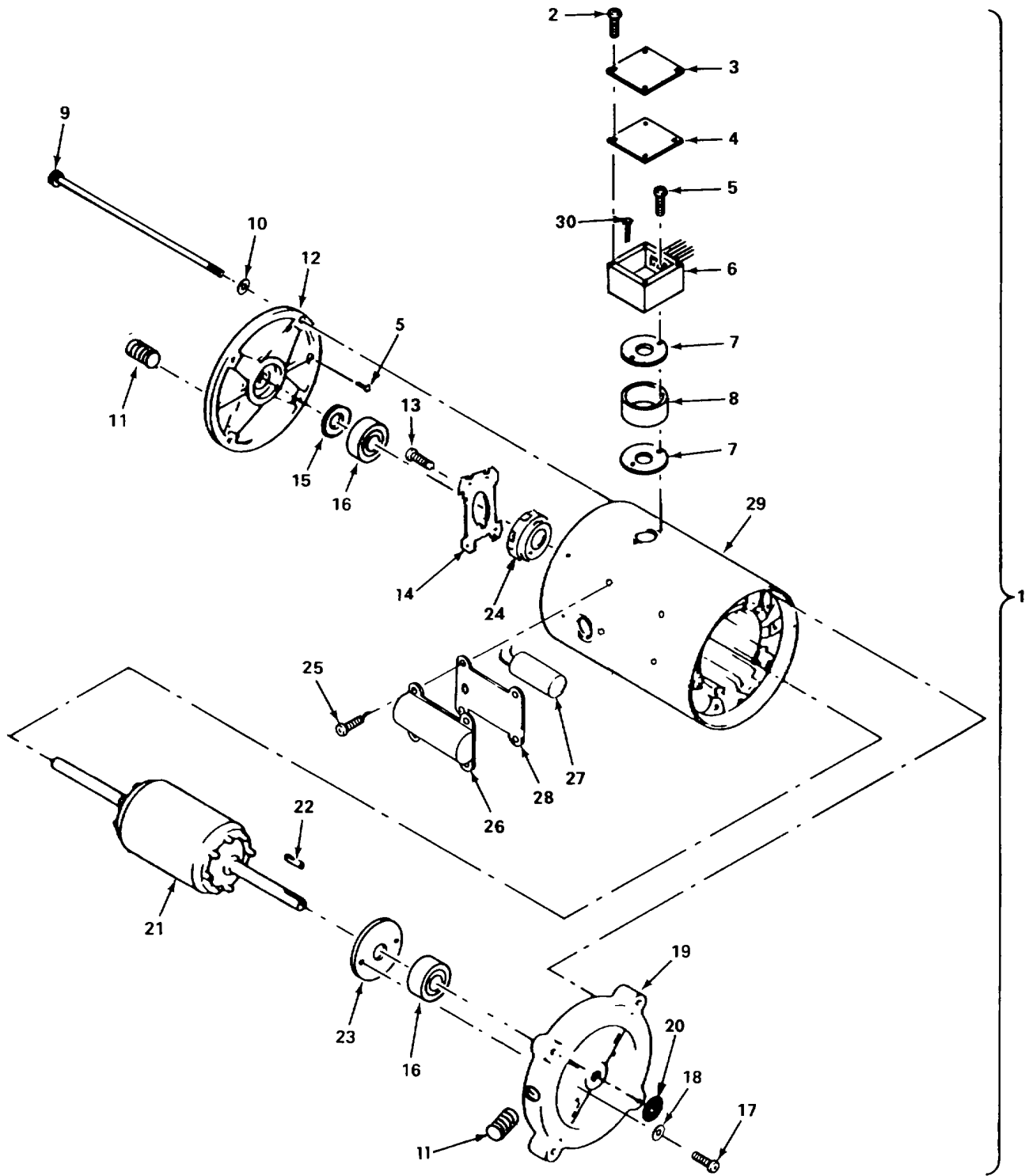

Figure 21. Chemical Feed Metering Pump Electric Motor Assembly

SECTION II

TM 10-4610-239-24P  
TM 08580A-24P/2

(1) ITEM NO	(2) SMR CODE	(3) CAGEC	(4) PART NUMBER	(5) DESCRIPTION AND USABLE ON CODES (UOC)	(6) QTY
				GROUP 02 ROWPU ASSEMBLY, 600-GPH	
				FIG. 21 CHEMICAL FEED METERING PUMP ELECTRIC MOTOR ASSEMBLY	
1	PBOFF	50380	C56H3686P	MOTOR ASSY CHEMICAL FEED PUMP (SEE FIGURE 20 FOR NHA).....	1
2	XDOZZ	50380	33519-003-HC	SCREW,ROUND HD.....	4
3	XDOZZ	50380	079329-15-A	COVER,CONDUIT BOX.....	1
4	XDOZZ	50380	602018-31-A	GASKET,CONDUIT BOX.....	1
5	XDOZZ	50380	33520-003-JE	SCREW,GROUND.....	2
6	XDOZZ	50380	079097-18-B	BOX,CONDUIT.....	1
7	XDOZZ	50380	411881-15-A	GASKET,CONDUIT BOX.....	2
8	XDOZZ	50380	602018-25B	SPACER,CONDUIT.....	1
9	XDFZZ	50380	32003-132-BB	STUD.....	4
10	XDFZZ	50380	51351	WASHER,COPPER.....	8
11	XDFZZ	50380	34623-81-AD	PLUG,PIPE.....	2
12	XAFZZ	50380	79342-36-B	SHIELD,FRONT END.....	1
13	XDFZZ	50380	411863-22F	SCREW,ROUND HD.....	2
14	XDFZZ	50380	602453-49-MN	SWITCH,PLATE.....	1
15	XDFZZ	50380	173P001	SPRING.....	2
16	PBFZZ	50380	416821-52-D	BEARING,BALL,ANNULA.....	2
17	XDFZZ	50380	32426-008-JB	SCREW,CLAMP.....	2
18	XDFZZ	50380	34001-009-AD	WASHER,ASBESTOS.....	2
19	XAFZZ	50380	79339-05-H	SHIELD,BACK END.....	1
20	PBFZZ	50380	411864-96-H	SEAL,PLAIN ENCASED.....	1
21	XAFZZ	50380	602481-04-C	SHAFT AND ROTOR.....	1
22	PBOZZ	50380	34100-010-CA	KEY,SHAFT 1/4 X 1 IN.LG.....	1
23	XDFZZ	50380	411625-11-A	BEARING,LOCKRING.....	1
24	XDFZZ	50380	602462-03-C	CUTOUT ASSEMBLY.....	1
25	XDFZZ	50380	33502-002-HB	SCREW,ROUND HD.....	2
26	XDFZZ	50380	39A012	HOUSING,CAPACITOR.....	1
27	PBFZZ	50380	160333	CAPACITOR.....	1
28	XDFZZ	50380	91P012	GASKET,CAPACITOR.....	1
29	XAFZZ	50380	613302-35-G	FRAME.....	1
30	XDFZZ	50380	33519-002-GC	SCREW,HEX-WASHER.....	2

END OF FIGURE

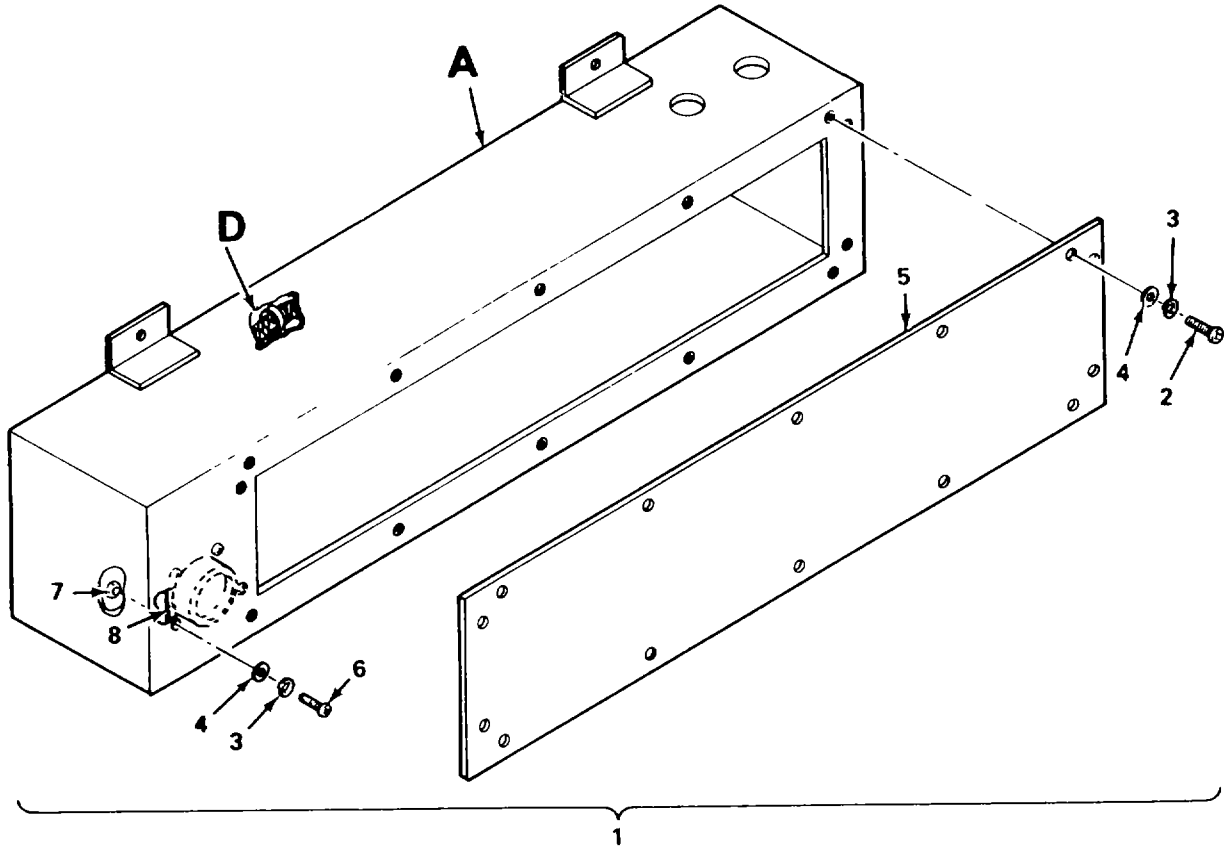

Figure 22. Control Box Assembly (Sheet 1 of 4)

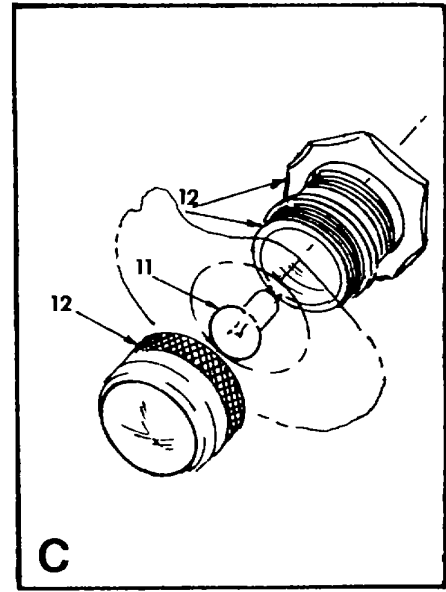
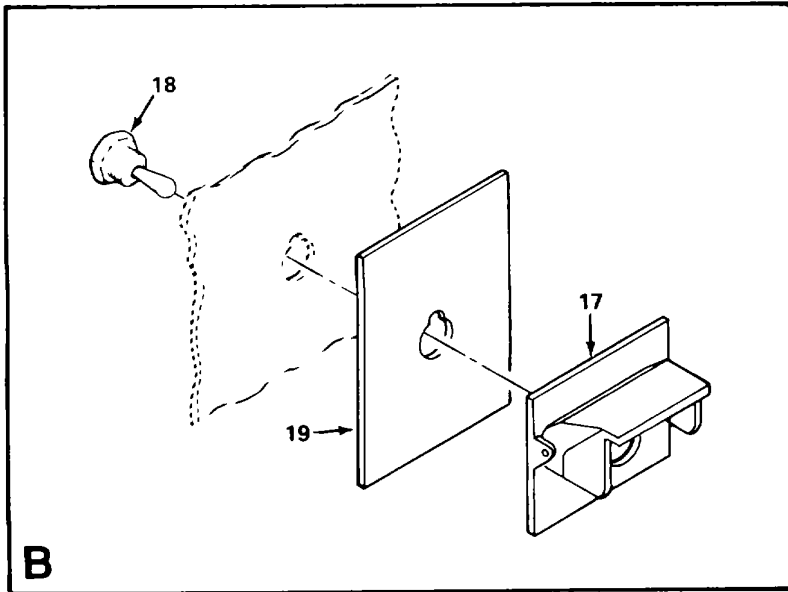
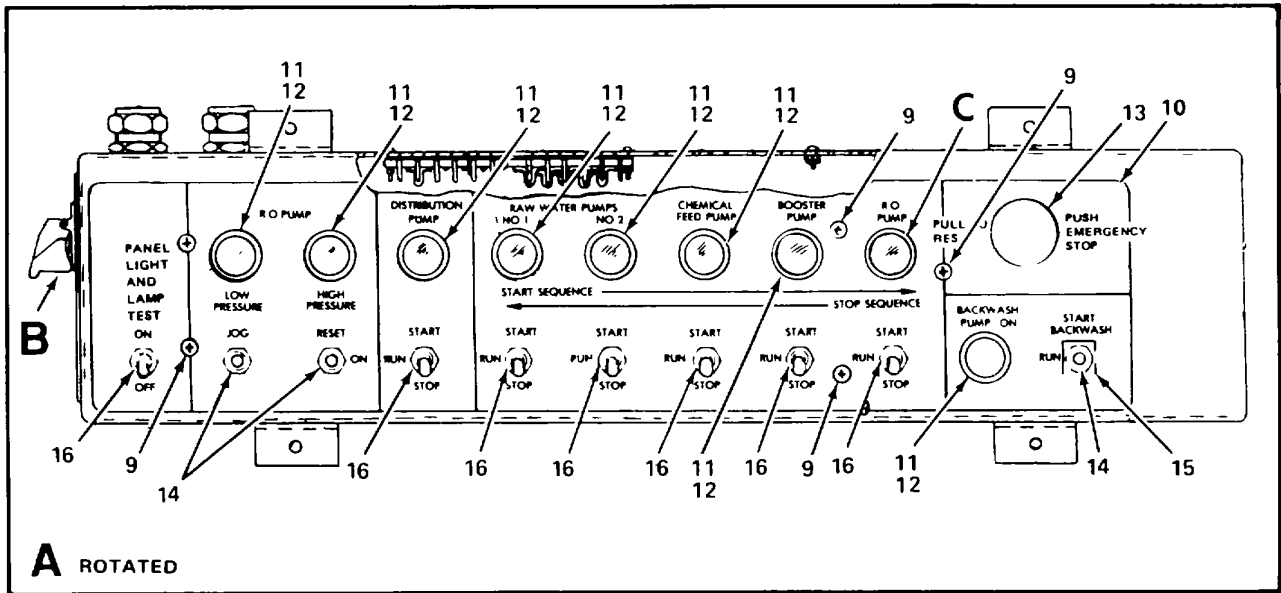

Figure 22. Control Box Assembly (Sheet 2 of 4)

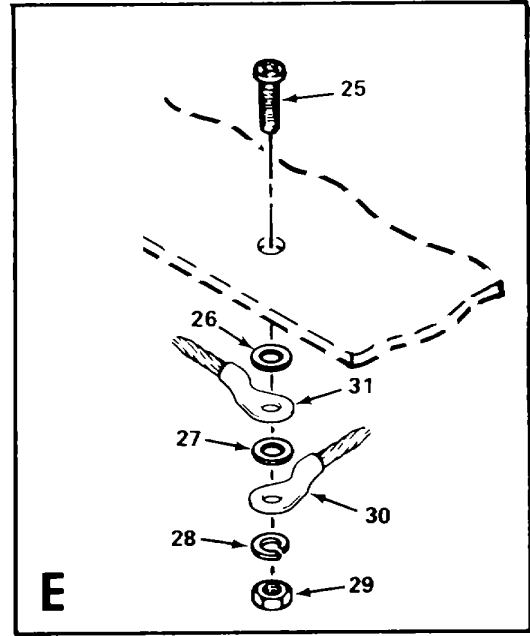
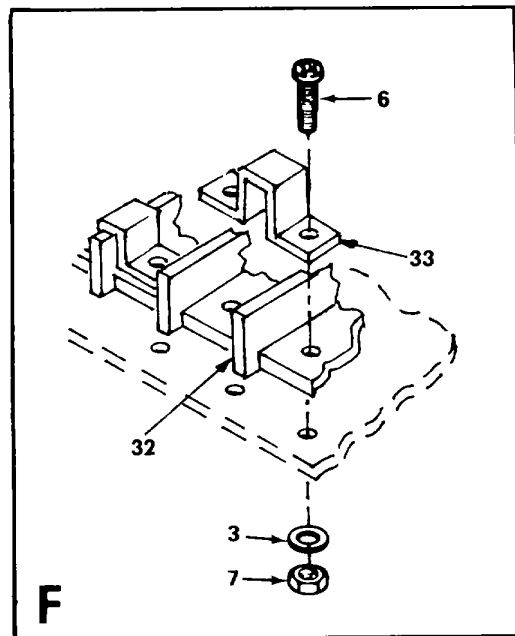
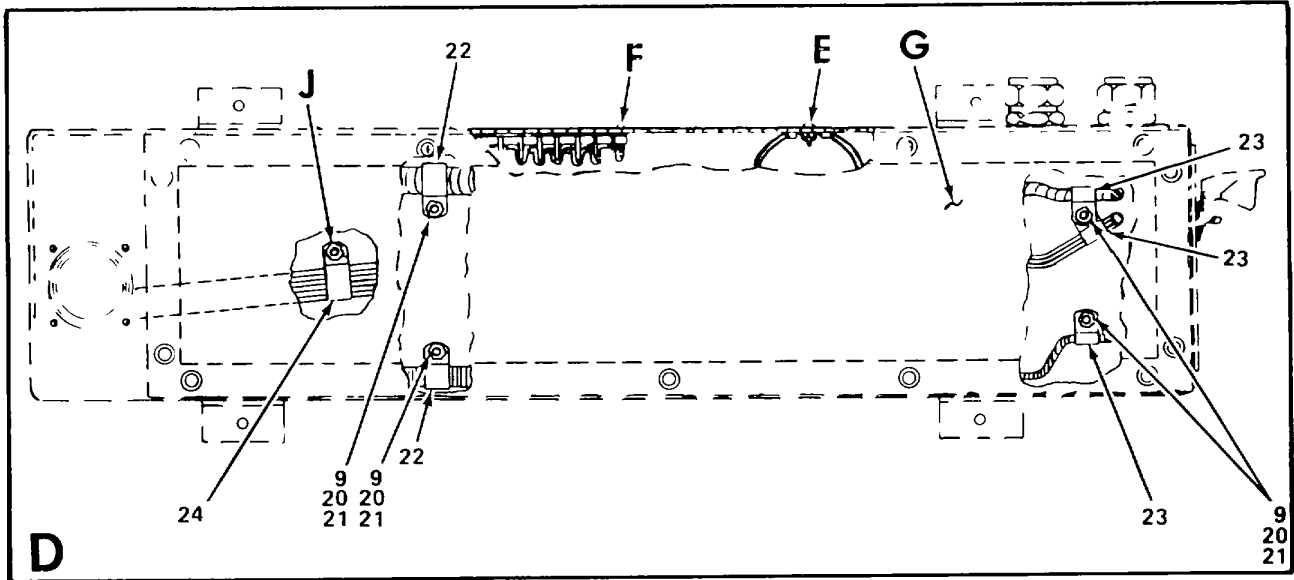

Figure 22. Control Box Assembly (Sheet 3 of 4)

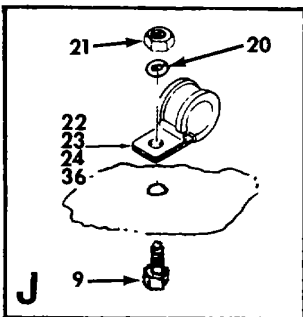
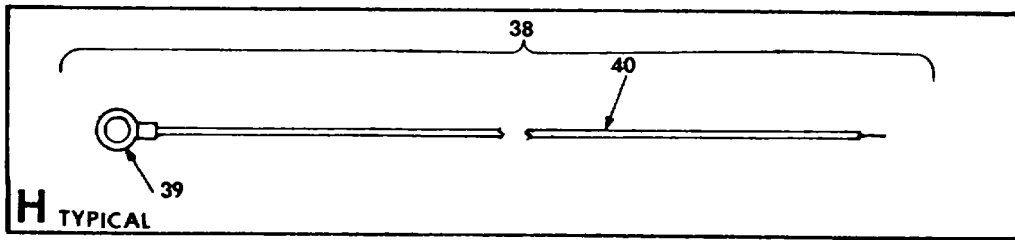
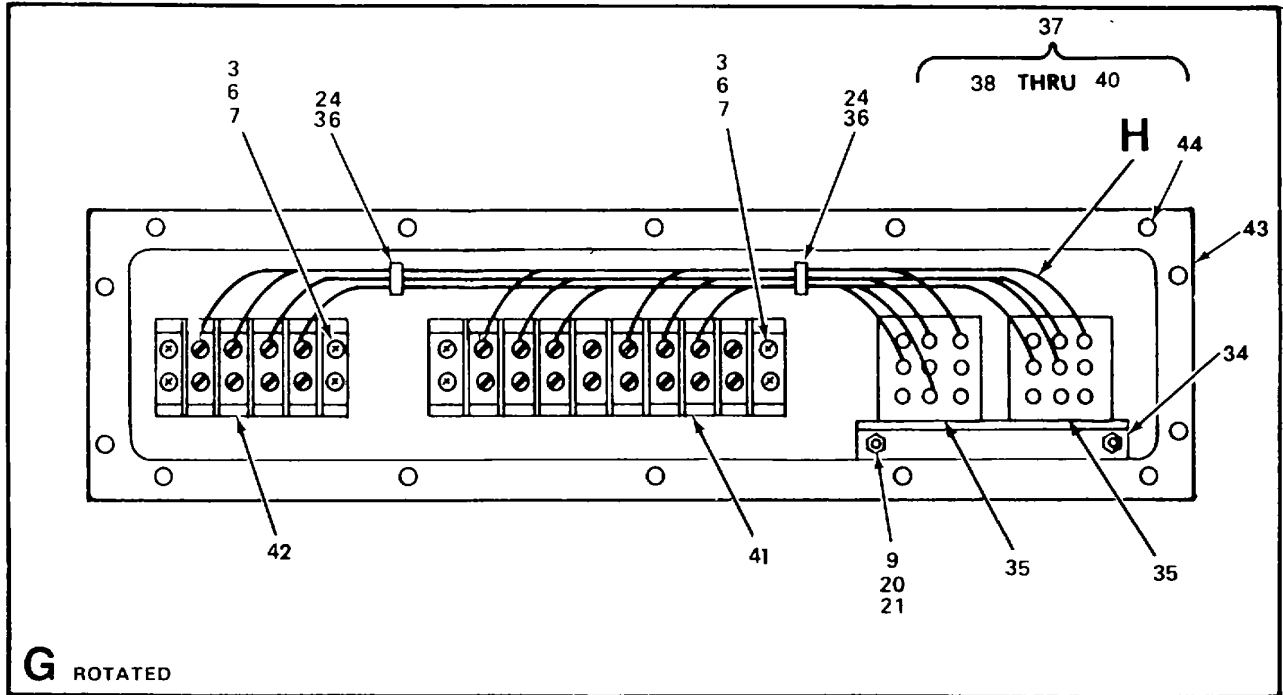

Figure 22. Control Box Assembly (Sheet 4 of 4)

## SECTION II

TM 10-4610-239-24P  
TM 08580A-24P/2

(1) ITEM NO	(2) SMR CODE	(3) CAGEC	(4) PART NUMBER	(5) DESCRIPTION AND USABLE ON CODES (UOC)	(6) QTY
				GROUP 02 ROWPU ASSEMBLY, 600-GPH	
				FIG. 22 CONTROL BOX ASSEMBLY	
1	XDFFF	97403	13222E5340	BOX ASSY, CONTROL (SEE FIGURE 12 FOR NHA).....	1
2	PAFZZ	96906	MS51957-45	SCREW,MACHINE.....	14
3	PAFZF	96906	MS35338-137	WASHER,LOCK.....	30
4	PAFZO	96906	MS15795-807	WASHER,FLAT.....	18
5	XDFZZ	97403	13222E5342	COVER,CONTROL BOX.....	1
6	PAFZZ	96906	MS3212-29	SCREW,MACHINE.....	8
7	PAFZF	96906	M535649-284	NUT,PLAIN,HEXAGON.....	16
8	PAFZZ	96906	MS51007-12	GASKET.....	1
9	PAFZZ	96906	M53212-43	SCREW,MACHINE.....	13
10	XDFZZ	97403	13222E5339	PLATE,INFO.....	1
11	XDOZZ	81348	WL10i	LAMP,INCANDESCENT.....	9
11	PAOZZ	81348	WL101-86T	LAMP,INCANDESCENT.....	9
12	XDFZZ	97403	13227E9239	LAMPHOLDER,DIMMER.....	9
12	PBFZZ	97403	13221E8327-2	LAMPHOLDER.....	9
12	PBFZZ	97403	13221E8327-4	LAMPHOLDER,DIMMER.....	9
13	PBFZA	01121	800T-FX6A5	SWITCH,PUSH-PULL.....	1
14	PAFZZ	96906	M524523-32	SWITCH,TOGGLE.....	3
15	XAFZZ	96906	M525225-1	GUARD.....	1
16	PAFZZ	96906	MS27407-5	SWITCH,TOGGLE.....	7
17	PBFZZ	96906	MS25225-3	GUARD,SWITCH.....	1
18	PAFZZ	96906	MS27406-2	SWITCH,TOGGLE.....	1
19	XDFZZ	97403	13221E8293	PLATE,INFO.....	1
20	PAFZZ	96906	MS35338-138	WASHER,LOCK.....	13
21	PAFZO	96906	MS35649-204	NUT,PLAIN,HEXAGON.....	13
22	PAFZZ	96906	MS21333-71	CLAMP,LOOP.....	2
23	XDFZZ	96906	MS21333-68	CLAMP,LOOP.....	3
24	PAFZZ	96906	MS21333-75	CLAMP,LOOP.....	1
25	PAFZZ	96906	MS3212-1	SCREW,MACHINE.....	1
26	PAFZF	96906	MS35333-105	WASHER,LOCK.....	1
27	PAFZZ	88044	AN961-6T	WASHER,FLAT.....	1
28	PAFZZ	96906	MS35338-136	WASHER,LOCK.....	1
29	PAFZF	96906	MS35649-264	NUT,PLAIN,HEXAGON.....	1
30	PBFFF	97403	13222E5287	WIRING HARNESS W2, CONTROL BOX, (SEE FIGURE 23 FOR DETAIL BREAKDOWN).....	1
31	PBFFZ	97403	13222E5344	WIRING HARNESS W1, CONTROL BOX, (SEE FIGURE 24 FOR DETAIL BREAKDOWN).....	
32	XDFZZ	81349	38TB12	TERMINAL BOARD.....	1
33	XDFZZ	97403	13220E3966	LINK,TERMINAL.....	6
34	XDFZZ	97403	13226E8341	BRACKET,RELAY.....	1
35	PAFZZ	81349	M5757/16-005	RELAY,ELECTROMAGNET.....	2
36	PAFZZ	96906	MS21333-66	CLAMP,LOOP.....	2
37	AFFFF	97403	13226E8340	WIRING HARNESS W58.....	1
38	AFFFF	97403	13226E8340-1	LEAD,ELECTRICAL.....	24
39	PAFZZ	96906	MS25036-101	TERMINAL,LUG.....	24
40	MFFZZ	97403	13226E8340-2	WIRE,ELECTRICAL MAKE FROM BULK P/N M5086/1-20-9.....	24
41	PBFZZ	81349	38TB20	TERMINAL BOARD.....	1

SECTION II

TM 10-4610-239-24P  
TM 08580A-24P/2

(1) ITEM NO	(2) SMR CODE	(3) CAGEC	(4) PART NUMBER	(5) DESCRIPTION AND USABLE ON CODES (UOC)	(6) QTY
42	PBFZZ	81349	38T8B2	TERMINAL BOARD.....	1
43	XDFZZ	97403	13222E5341	BOX,CONTROL .....	1
44	PBFZZ	80205	NAS1330C08B106	NUT,PLAIN,BLIND RIV .....	14

END OF FIGURE



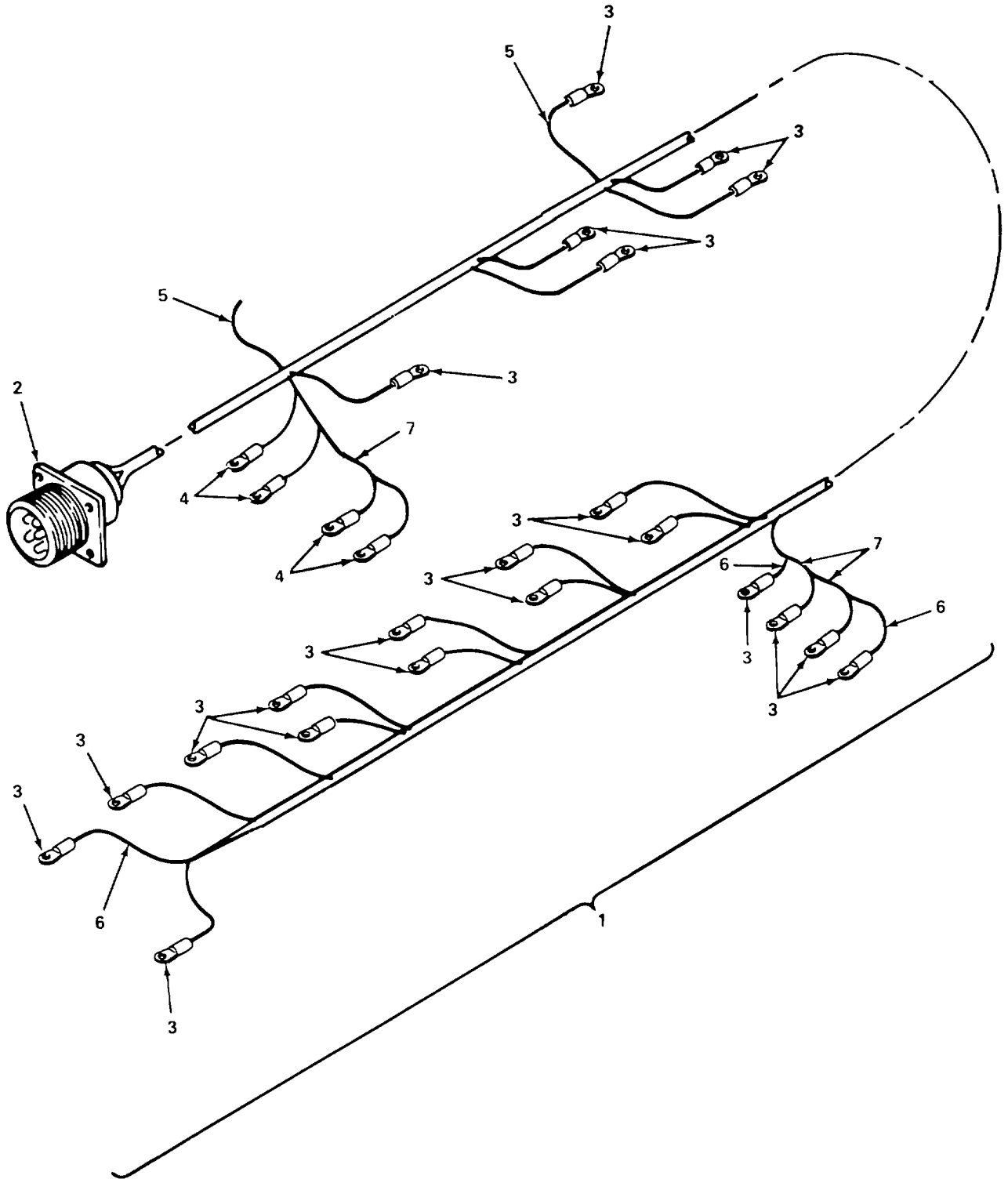

Figure 23. Control Box Wiring Harness (W2)

SECTION II

TM 10-4610-239-24P  
 TM 08580A-24P/2

(1) ITEM NO	(2) SMR CODE	(3) CAGEC	(4) PART NUMBER	(5) DESCRIPTION AND USABLE ON CODES (UOC)	(6) QTY
				<b>GROUP 02</b>	<b>ROWPU ASSEMBLY, 600-GPH</b>
				<b>FIG. 23</b>	<b>CONTROL BOX WIRING HARNESS (W2)</b>
1	PBFFF	97403	13222E5287	WIRING HARNESS W2, CONTROL BOX, (SEE FIGURE 22 FOR NHA).....	1
2	PAFZA	96906	MS3452W32-7P	CONNECTOR,RECEPTACL .....	1
3	PAFZZ	96906	MS25036-106	TERMINAL,LUG .....	25
4	PAFZF	96906	MS25036-111	TERMINAL,LUG .....	4
5	MFFZZ	97403	13222E5287-2	WIRE,ELECTRICAL MAKE FROM BULK P/N M5086/1-12-9.....	1
6	MFFZZ	97403	13222E5287-3	WIRE,ELECTRICAL MAKE FROM BULK P/N M5086/1-14-9.....	1
7	MFFZZ	97403	13222E5287-4	WIRE,ELECTRICAL MAKE FROM BULK P/N M5086/1-16-9.....	1
END OF FIGURE					

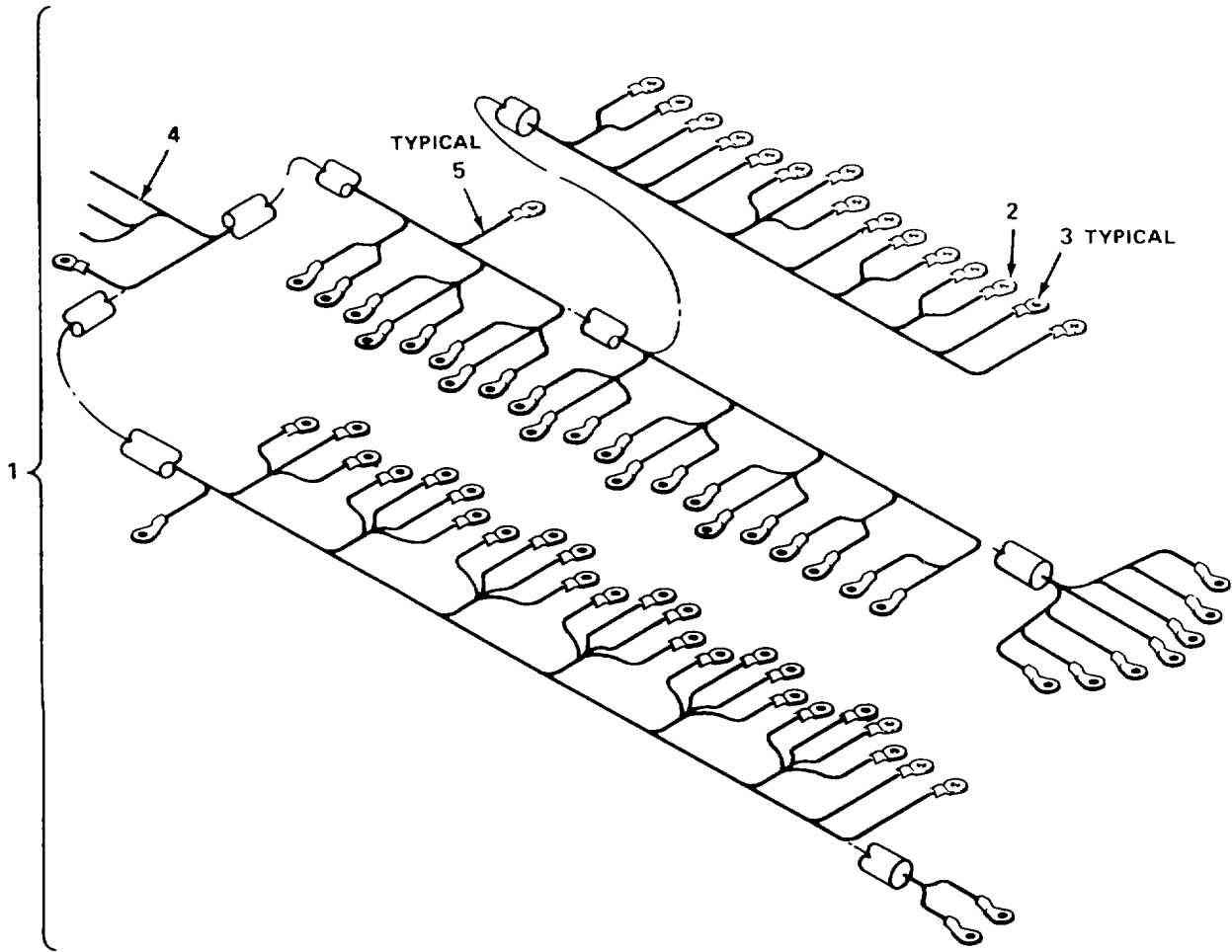

Figure 24. Control Box Wiring Harness (W1)

SECTION II

TM 10-4610-239-24P  
 TM 08580A-24P/2

(1) ITEM NO	(2) SMR CODE	(3) CAGEC	(4) PART NUMBER	(5) DESCRIPTION AND USABLE ON CODES (UOC) GROUP 02 ROWPU ASSEMBLY, 600-GPH FIG. 24 CONTROL BOX WIRING HARNESS (W1)	(6) QTY
1	PBFFZ	97403	13222E5344	WIRING HARNESS W1, CONTROL BOX, SEE FIGURE 22 FOR NHA).....	1
2	PAFZF	96906	MS25036-111	TERMINAL,LUG .....	1
3	PAFZZ	96906	MS25036-106	TERMINAL,LUG .....	72
4	MFFZZ	97403	13222E5344-1	WIRE,ELECTRICAL MAKE FROM BULK P/N M5086/1-12-9.....	1
5	MFFZZ	97403	13222E5344-2	WIRE,ELECTRICAL MAKE FROM BULK P/N M5086/1-16-9.....	1
END OF FIGURE					

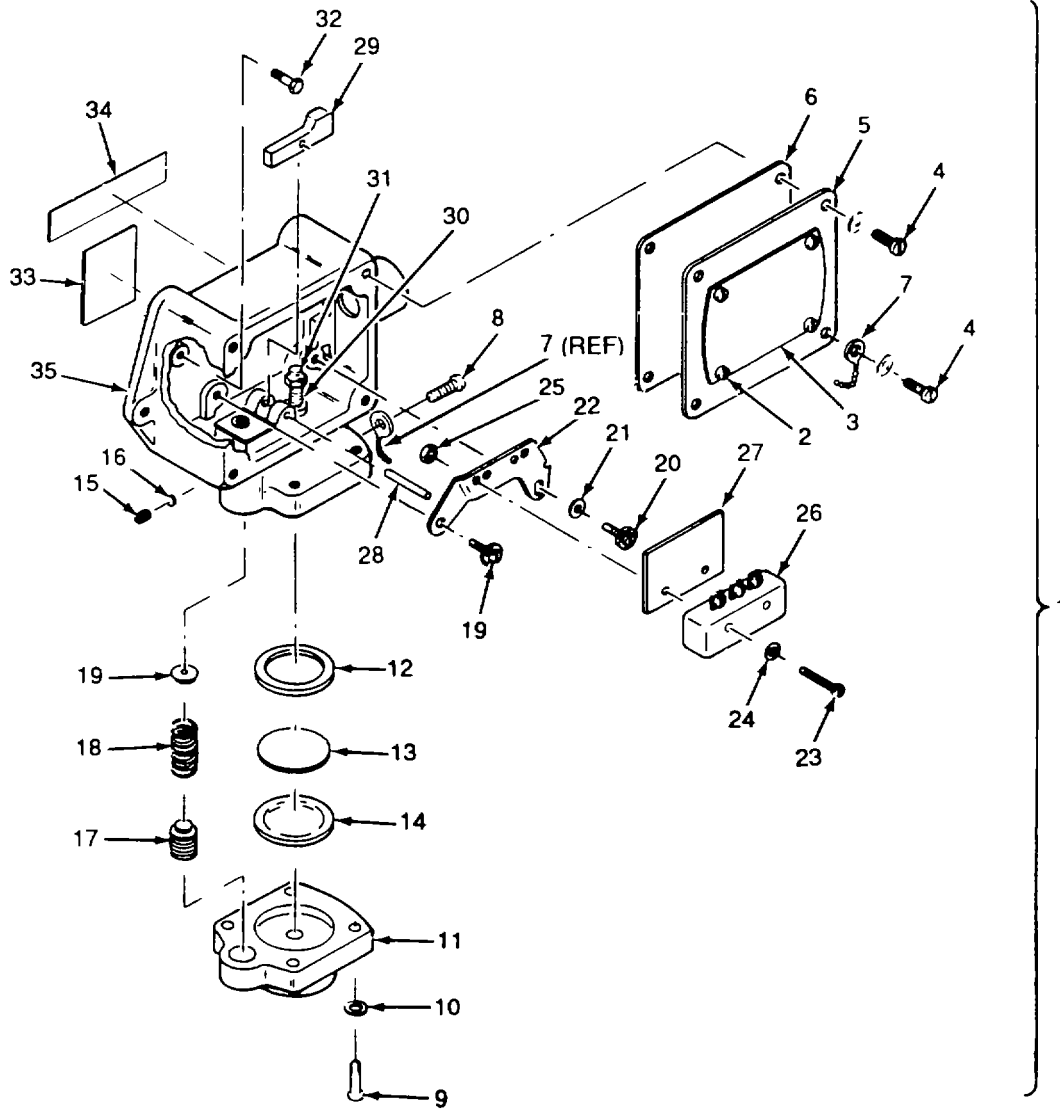

Figure 25. Low-Pressure Switch Assembly.

SECTION II

TM 10-4610-239-24P  
TM 08580A-24P/2

(1) ITEM NO	(2) SMR CODE	(3) CAGEC	(4) PART NUMBER	(5) DESCRIPTION AND USABLE ON CODES (UOC)	(6) QTY
				<b>GROUP 02</b>	<b>ROWPU ASSEMBLY, 600-GPH</b>
				<b>FIG. 25</b>	<b>LOW-PRESSURE SWITCH ASSEMBLY</b>
1	PAOFF	89326	PIH-K30SS	SWITCH,PRESSURE LOW (SEE FIGURE 12 FOR NHA).....	1
2	XAFZZ	96906	MS20470AD3-3	RIVET,SOLID .....	4
3	XAFZZ	89326	B25085	NAMEPLATE .....	1
4	XAFZZ	89326	A25633-10-12	SCREW,COVER .....	4
5	XAFZZ	89326	B21171	COVER .....	1
6	XAFZZ	89326	A23354	GASKET COVER .....	1
7	XAFZZ	89326	A21543	RETAINER,COVER .....	1
8	XAFZZ	89326	A25604-3	SCREW,DRIVE RETAINER COVER .....	1
9	XAFZZ	89326	A25618-4-16	SCREW,FITTING .....	4
10	XAFZZ	89326	A22502-4	LOCKWASHER .....	4
11	XAFZZ	89326	B208103-C	FITTING .....	1
12	XAFZZ	89326	A21766-5	SPACER .....	1
13	XAFZZ	89326	A218133-5	PLATE,PRESSURE .....	1
14	XAFZZ	89326	A24107-H	DIAPHRAGM,PRESSURE .....	1
15	XAFZZ	89326	A25656-3-4	SCREW,SET .....	1
16	XAFZZ	89326	0151/8INX-.060	SLUG,SOFT COPPER .....	1
17	XAFZZ	89326	A25406	PLUG,ADJUSTING .....	1
18	XAFZZ	89326	A213134	SPRING,RETURN .....	1
19	XAFZZ	89326	A21541	RETAINER .....	1
20	XAFZZ	89326	A25629-10-7	SCREW,STOP PLATE .....	2
21	XAFZZ	89326	A22506-3	WASHER .....	1
22	XAFZZ	89326	A218251	PLATE,ADJUSTING .....	1
23	XAFZZ	89326	A25647	SCREW,LIMIT SWITCH .....	2
24	XAFZZ	89326	A225104	WASHER .....	2
25	XAFZZ	89326	A22323-1	NUT,LIMIT SWITCH .....	2
26	XAFZF	89326	BZ-2R55-P1	SWITCH,SENSITIVE .....	1
27	XAFZZ	89326	A23305	GASKET,INSULATION .....	1
28	XAFZZ	89326	A25301-10-S	PIN,LEVER .....	1
29	XAFZZ	89326	A31921	LEVER .....	1
30	XAFZZ	89326	A21626	PISTON .....	1
31	XAFZZ	89326	A22301-3	NUT,PISTON .....	1
32	XAFZZ	89326	8-32X3/8SLTD	SCREW,GROUND .....	1
33	XAFZZ	89326	A250245	NAMEPLATE CAUTION .....	1
34	XAFZZ	89326	A250272-1	NAMEPLATE WARNING .....	1
35	XAFZZ	89326	C227142	HOUSING .....	1

END OF FIGURE

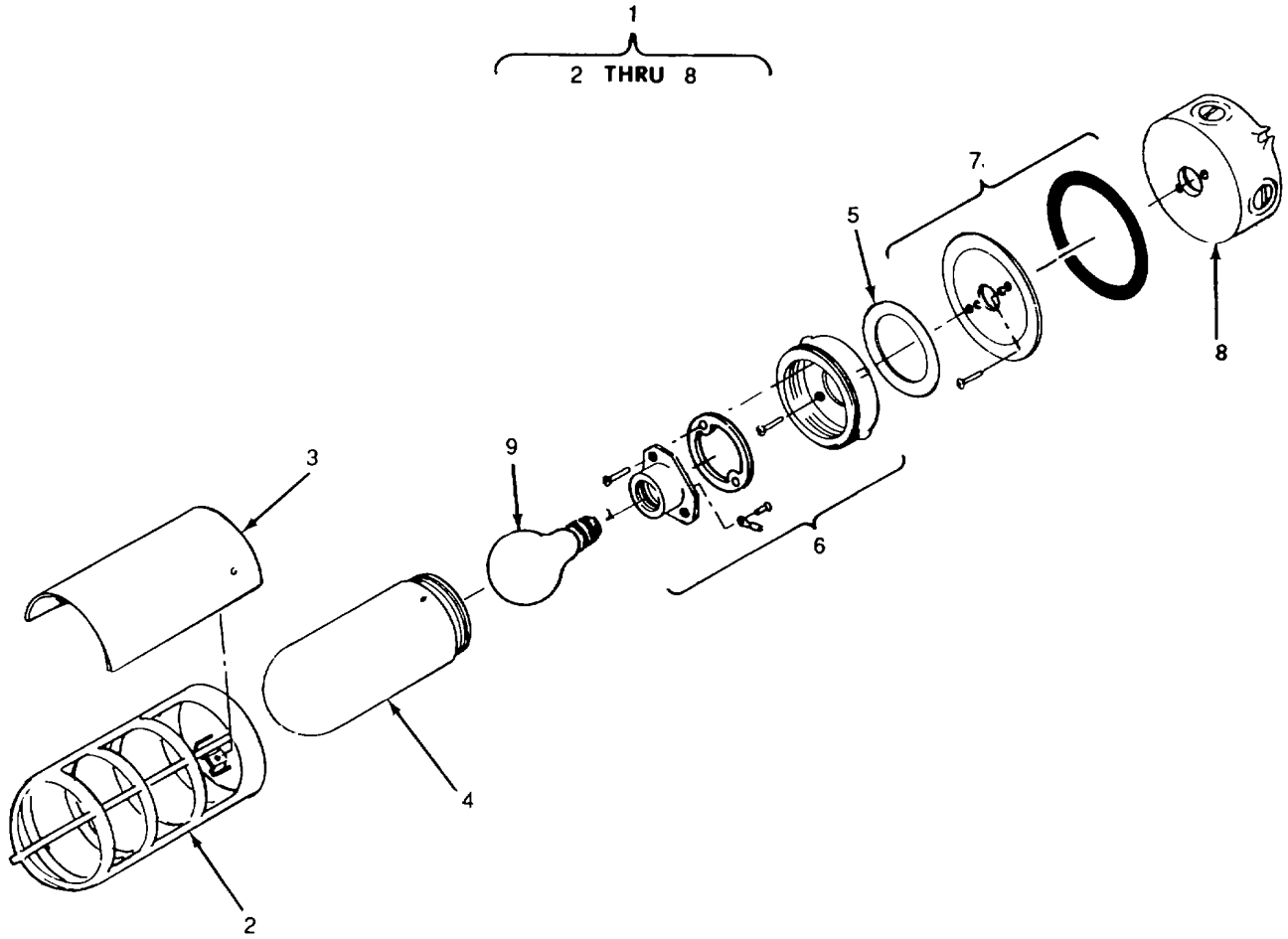

Figure 26. Panel Light Assembly.

SECTION II

TM 10-4610-239-24P  
 TM 08580A-24P/2

(1) ITEM NO	(2) SMR CODE	(3) CAGEC	(4) PART NUMBER	(5) DESCRIPTION AND USABLE ON CODES (UOC)	(6) QTY
				<b>GROUP 02</b>	<b>ROWPU ASSEMBLY, 600-GPH</b>
				<b>FIG. 26</b>	<b>PANEL LIGHT ASSEMBLY</b>
1	PBOOO	97403	3222E5271	LIGHT ASSEMBLY,PANL (SEE FIGURE 12 FOR NHA).....	1
2	XDOZZ	75282	VAG-100	GUARD .....	1
3	XDOZZ	76371	5300056013	REFLECTOR,HALF .....	1
4	PAOZZ	75282	VBG-100	GLOBE .....	1
5	XDOZZ	75282	VTG	GASKET .....	1
6	XDOZZ	75282	VFC-100	BODY,FIXTURE .....	1
7	XDOZZ	75282	VBA	ADAPTER,PLATE .....	1
8	XDOZZ	75282	VLJSX-1	BOX,SPLICE .....	1
9	PAOZZ	81348	WL101-77T	LAMP,INCANDESCENT .....	1

END OF FIGURE



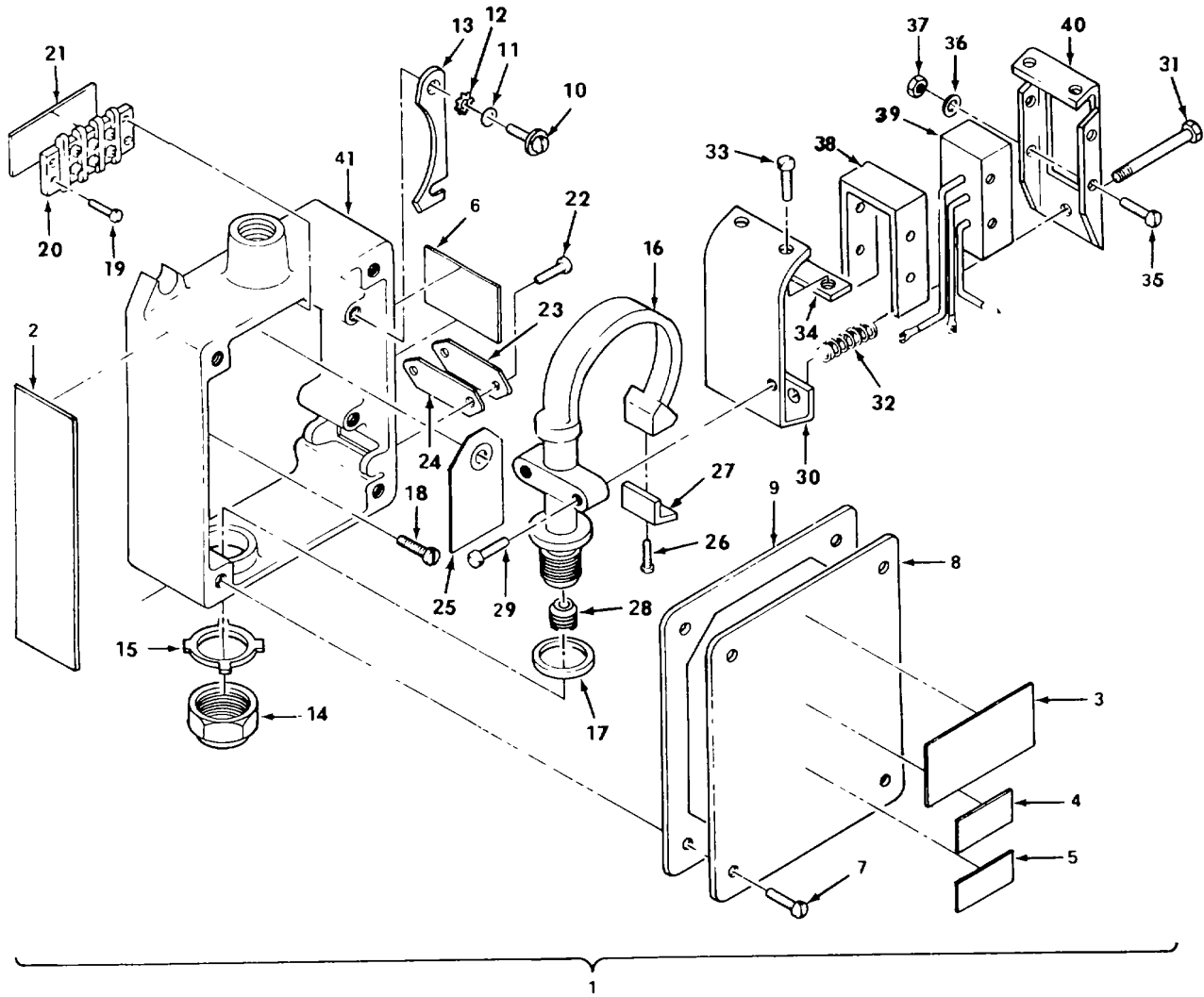

Figure 27. High- Pressure Switch Assembly

SECTION II

TM 10-4610-239-24P  
TM 08580A-24P/2

(1) ITEM NO	(2) SMR CODE	(3) CAGEC	(4) PART NUMBER	(5) DESCRIPTION AND USABLE ON CODES (UOC)	(6) QTY
				<b>GROUP 02</b>	<b>ROWPU ASSEMBLY, 600-GPH</b>
				<b>FIG. 27</b>	<b>HIGH-PRESSURE SWITCH ASSEMBLY</b>
1	PAFFF	89326	B1T-A32SS-F3	SWITCH,PRESSURE HIGH (SEE FIGURE 12 FOR NHA).....	1
2	XAFZZ	89326	A25041	PLATE,IDENTIFICATIO .....	1
3	XAFZZ	89326	A25042	NAMEPLATE .....	1
4	XAFZZ	89326	A25073-1	NAMEPLATE INFORMATION .....	1
5	XAFZZ	89326	A250272-1	NAMEPLATE WARNING .....	1
6	XAFZZ	89326	A250245	NAMEPLATE CAUTION .....	1
7	XAFZZ	89326	A25633-10-12	SCREW,COVER .....	4
8	XAFZZ	89326	C21148	COVER,HOUSING .....	1
9	XAFZZ	89326	B23339	GASKET HOUSING COVER .....	1
10	XAFZZ	89326	A25629-10-7	SCREW,STOP PLATE .....	2
11	XAFZZ	89326	A22506-3	WASHER .....	1
12	XAFZZ	89326	A22519-3	LOCKWASHER .....	1
13	XAFZZ	89326	A21894	PLATE,STOP,TUBE .....	1
14	XAFZZ	89326	A22325	NUT,SOCKET .....	1
15	XAFZZ	89326	A22536	LOCKWASHER,SOCKET .....	1
16	XAFZZ	89326	C34201-32SS	TUBE,BOURDON .....	2
17	XAFZZ	89326	A23341	GASKET,SOCKET .....	1
18	XAFZZ	89326	8-32X3/8SLTD	SCREW,GROUND .....	1
19	XAFZZ	89326	A25629-8-9	SCREW,TERMINAL .....	1
20	XAFZZ	89326	03-141	BLOCK,TERMINAL .....	1
21	XAFZZ	89326	A250197	MARKER,TERMINAL .....	1
22	XAFZZ	89326	A25633-8-7	SCREW,ADJMT COVER .....	2
23	XAFZZ	89326	A21149	COVER,ADJUSTMENT .....	1
24	XAFZZ	89326	A23340	GASKET,ADJMT COVER .....	1
25	XAFZZ	89326	A25039	TAG,WIRE CODE .....	1
26	XAFZZ	89326	A25629-4-4	SCREW,CONTACT PLATE .....	1
27	XAFZZ	89326	A21893	BRACKET,CONTACT .....	1
28	XAFZZ	89326	A20874-1SS	DAMPENER,SURGE .....	1
29	XAFZZ	89326	A25637-10-10	SCREW .....	2
30	XAFZZ	89326	A31810-1	BRACKET ASSEMBLY .....	1
31	XAFZZ	89326	A25628	SCREW,ADJUSTING .....	1
32	XAFZZ	89326	A213119	SPRING,OVERLOAD .....	1
33	XAFZZ	89326	A25629-8-5	SCREW,BRACKET CLAMP .....	2
34	XAFZZ	8932A	625904	CLAMP,BRACKET .....	1
35	XAFZZ	89326	A25632	SCREW,LIMIT SWITCH .....	2
36	XAFZZ	89326	A22531	WASHER,LIMIT SWITCH .....	2
37	XAFZZ	89326	A22323-1	NUT,LIMIT SWITCH .....	2
38	XAFZZ	89326	A23338	INSULATOR, SWITCH .....	1
39	XAFZZ	89326	B36104-A1-6	LIMIT SWITCH ASSY .....	1
40	XAFZZ	89326	C21888	BRACKET,LIMIT SWITC .....	1
41	XAFZZ	89326	C227113-F3	HOUSING,BOURDON TUBE .....	1

END OF FIGURE

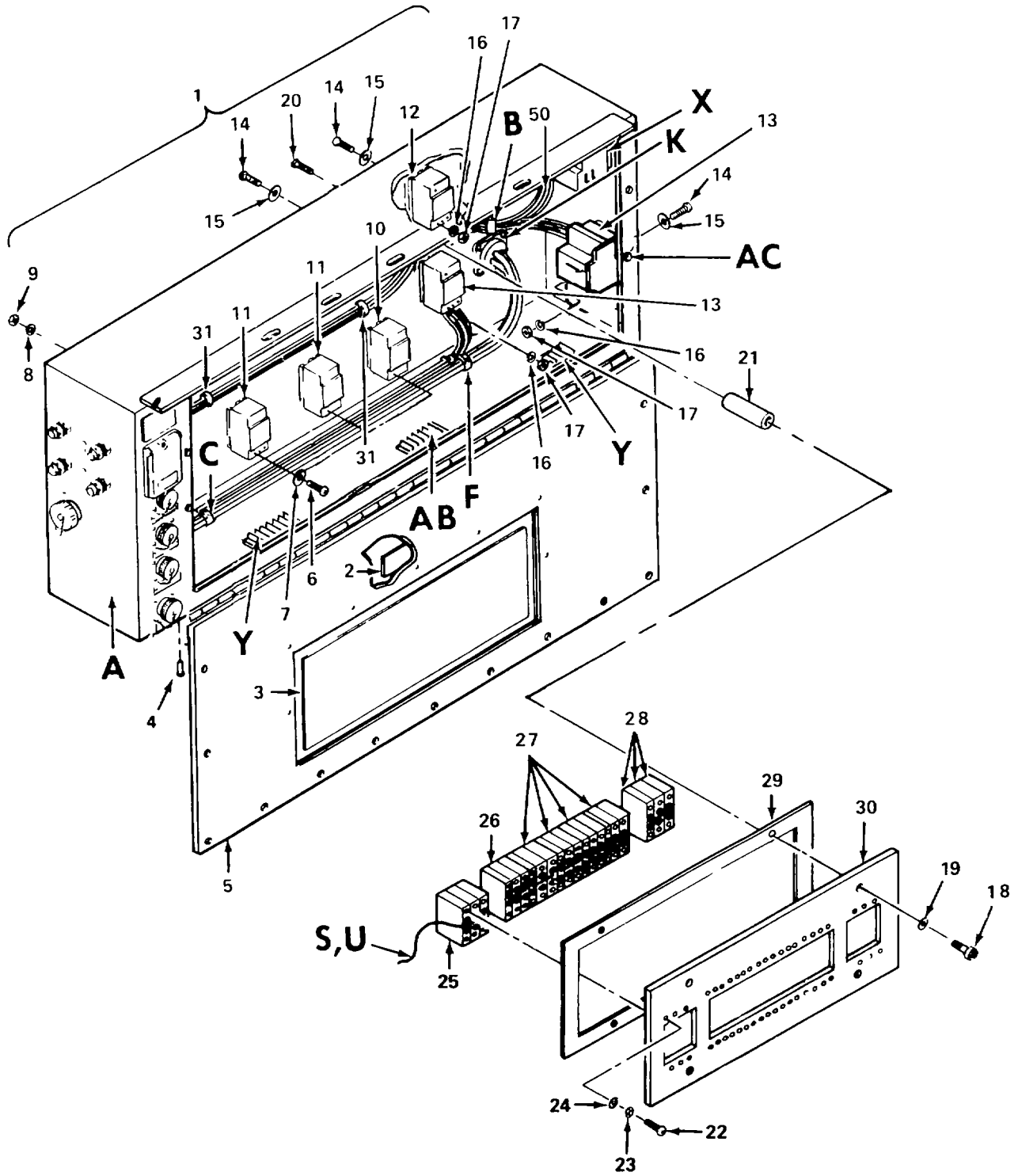

Figure 28. Junction Box Assembly (Sheet 1 of 12)

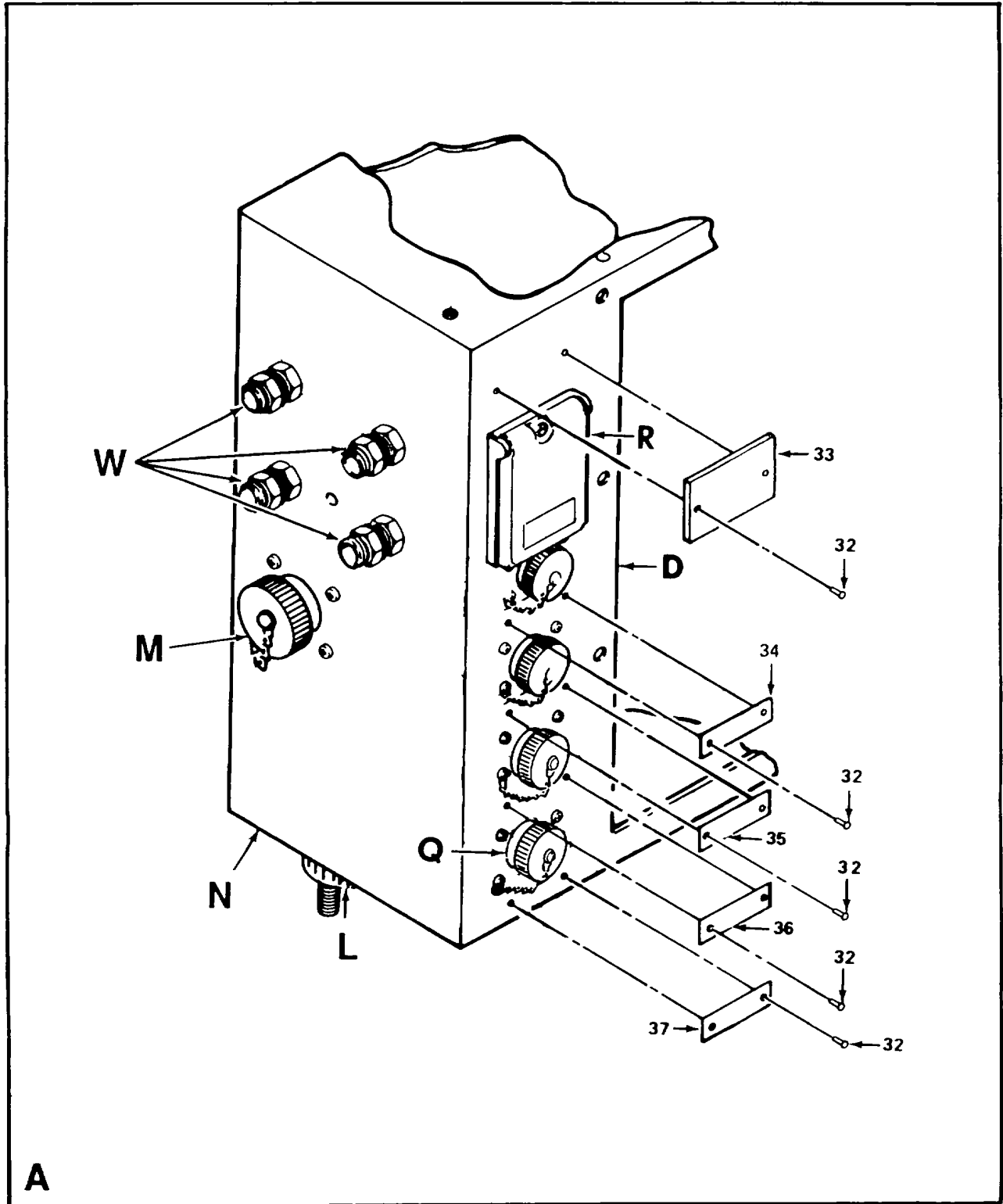

Figure 28. Junction Box Assembly (Sheet 2 of 12)

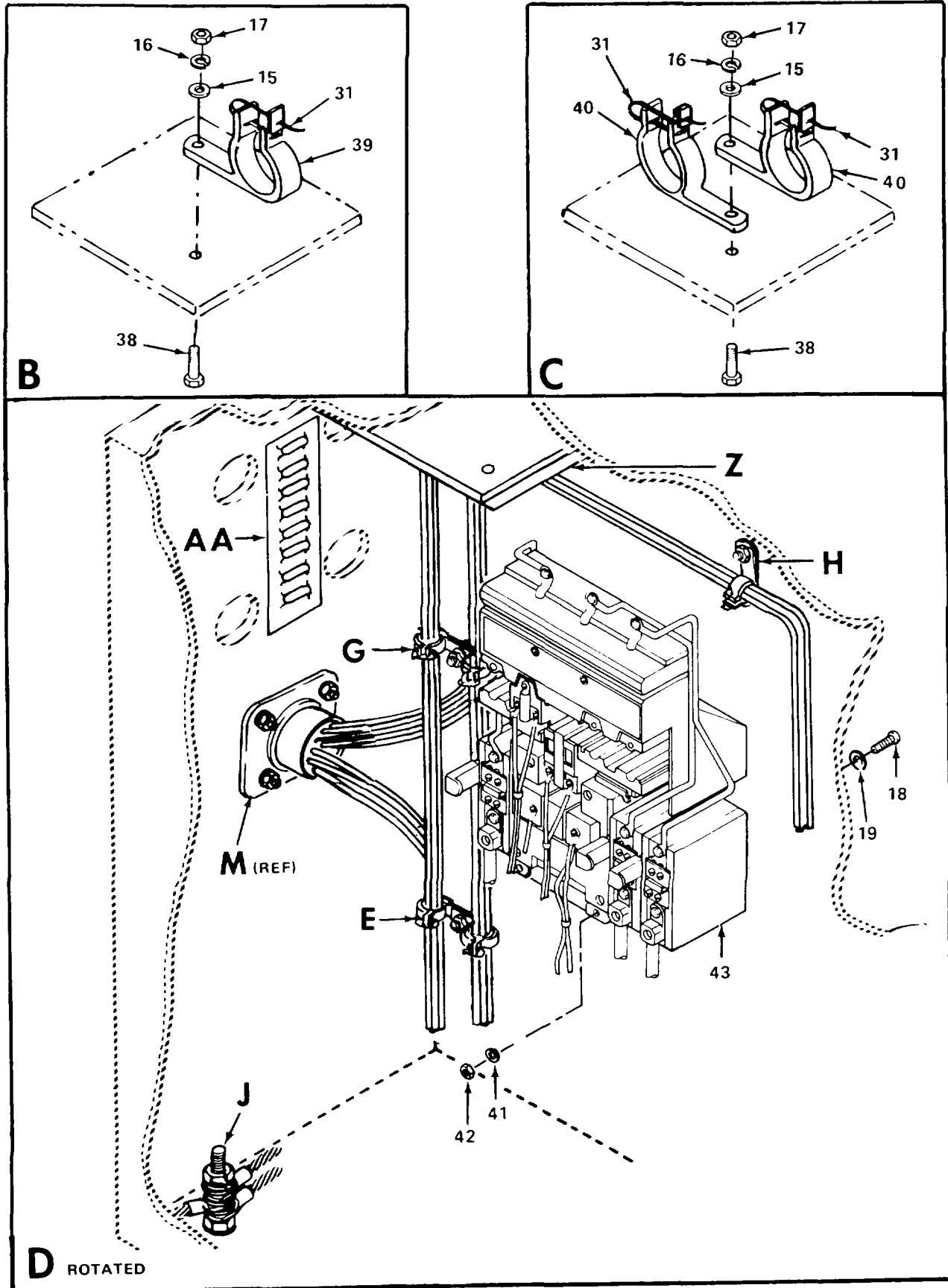

Figure 28. Junction Box Assembly (Sheet 3 of 12)

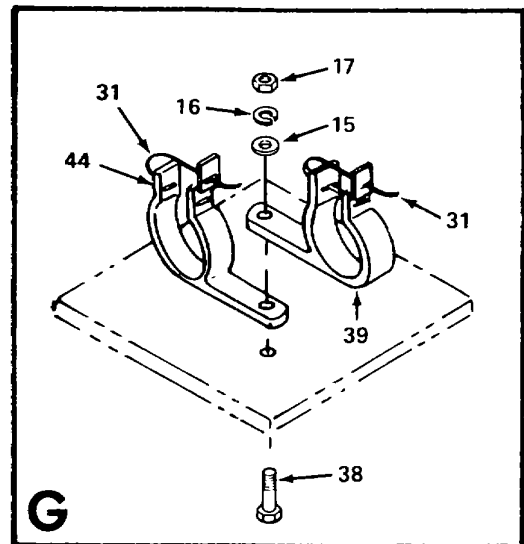
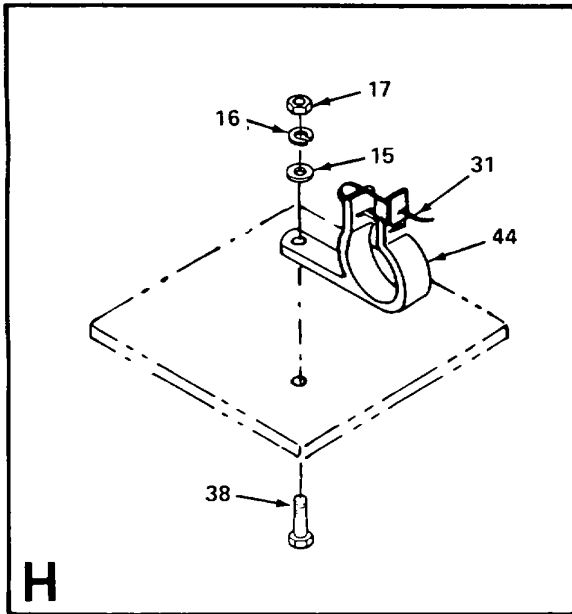
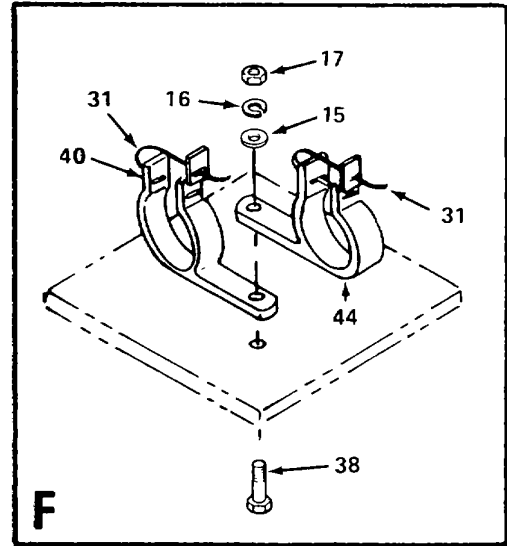
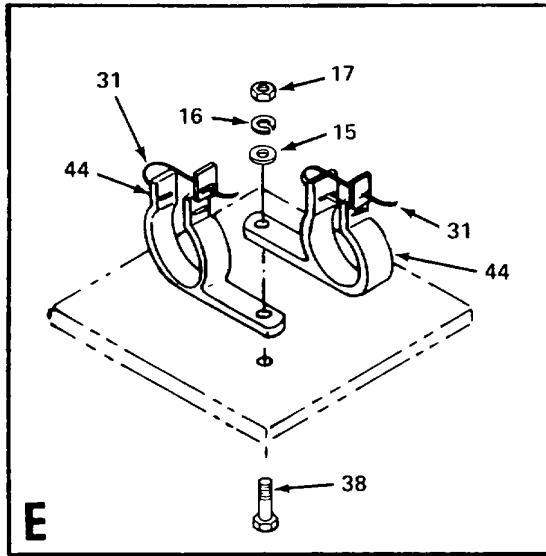

Figure 28. Junction Box Assembly (Sheet 4 of 12)

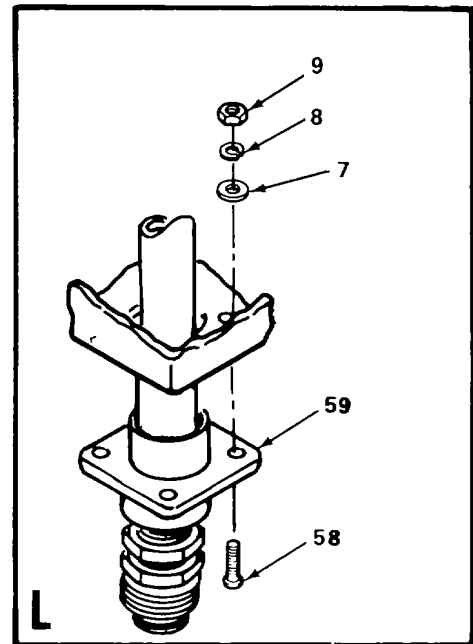
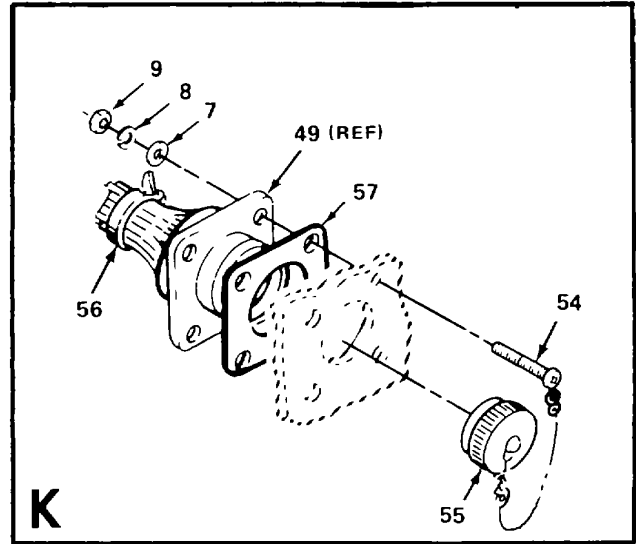
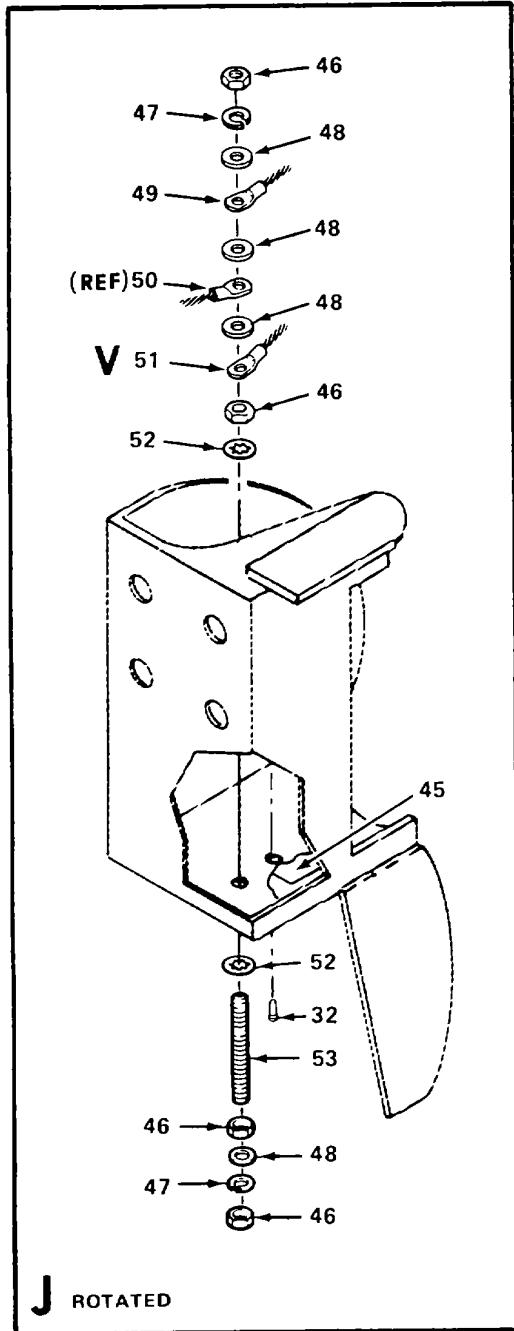

Figure 28. Junction Box Assembly (Sheet 5 of 12)

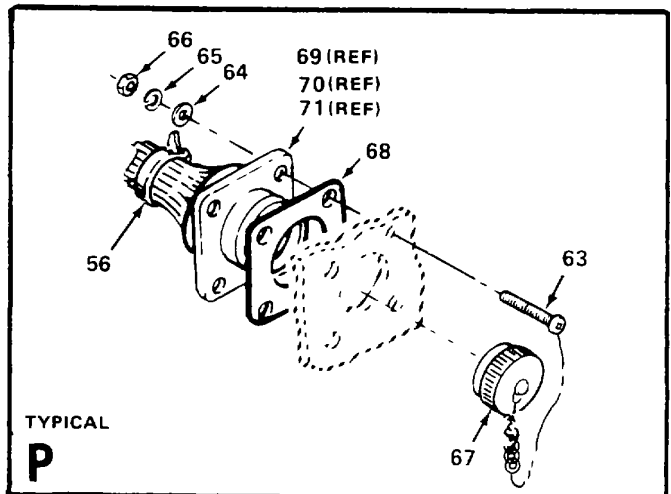
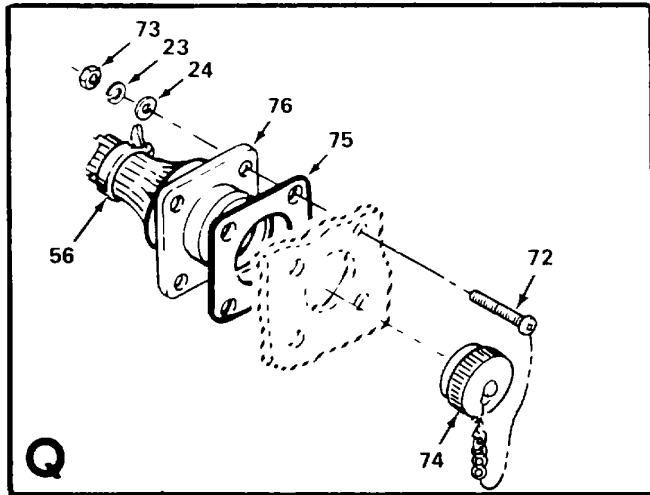
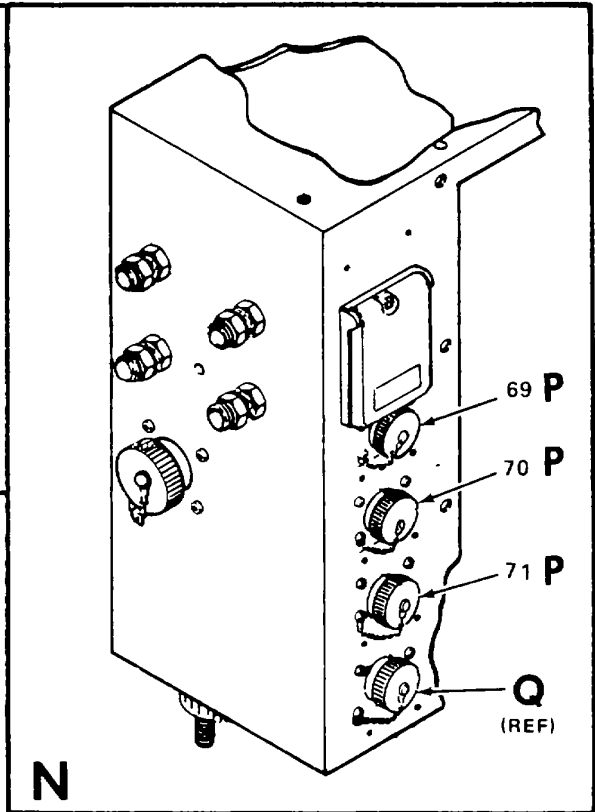
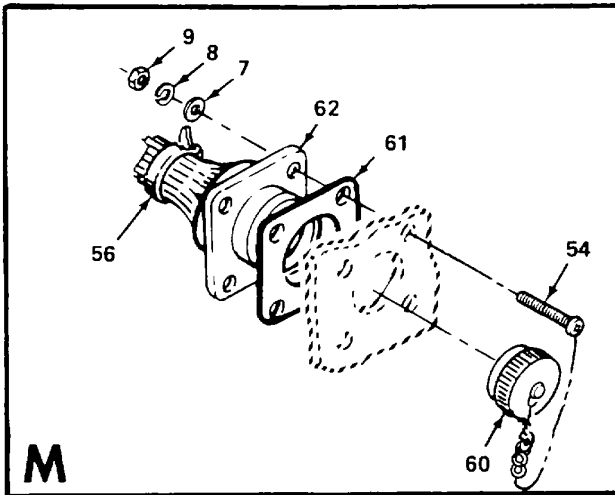
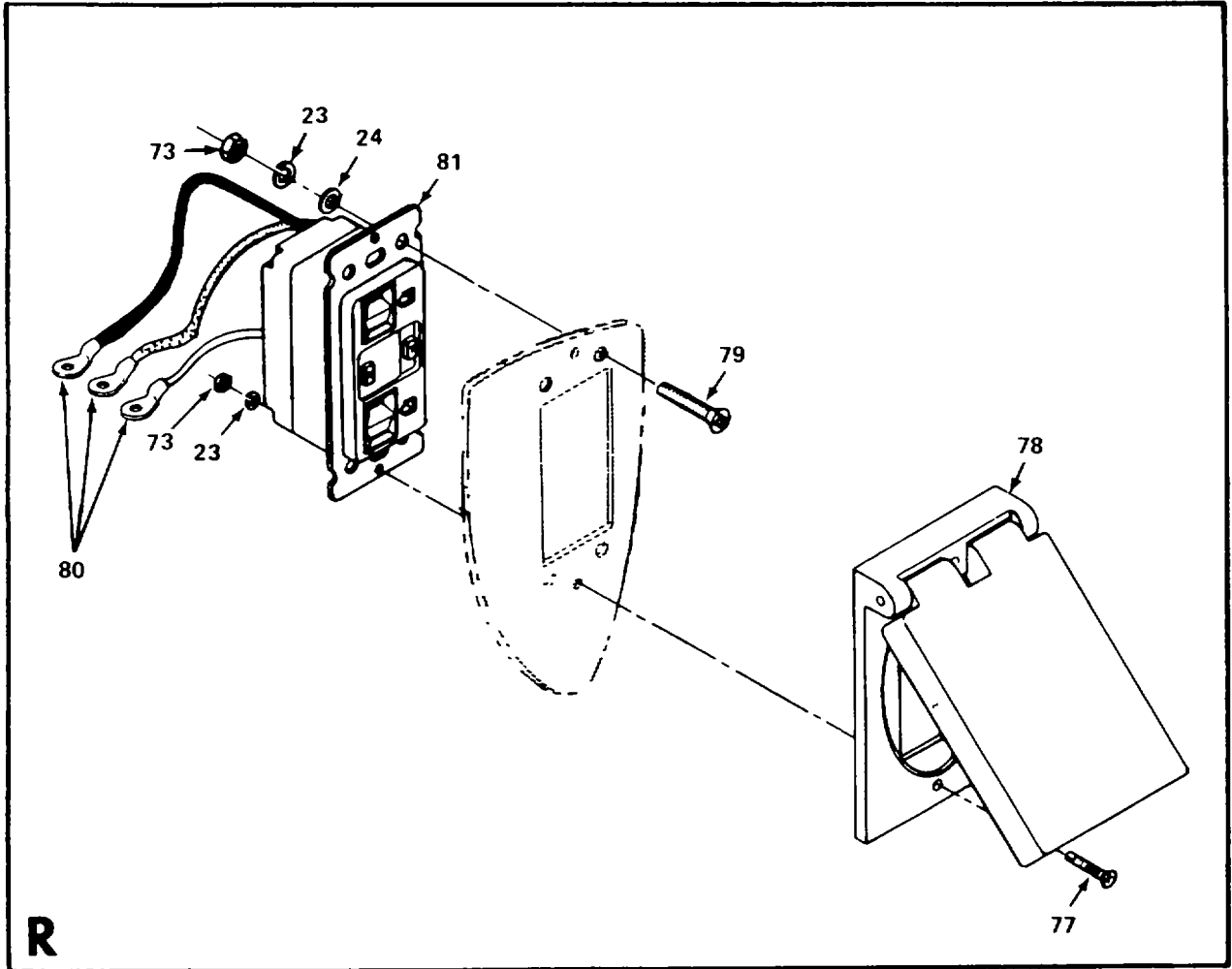

Figure 28. Junction Box Assembly (Sheet 6 of 12)





**R**

Figure 28. Junction Box Assembly (Sheet 7 of 12)

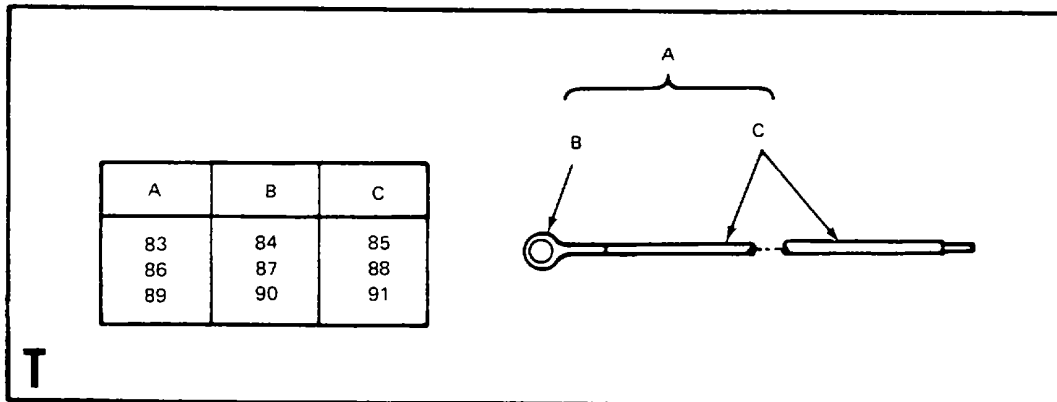
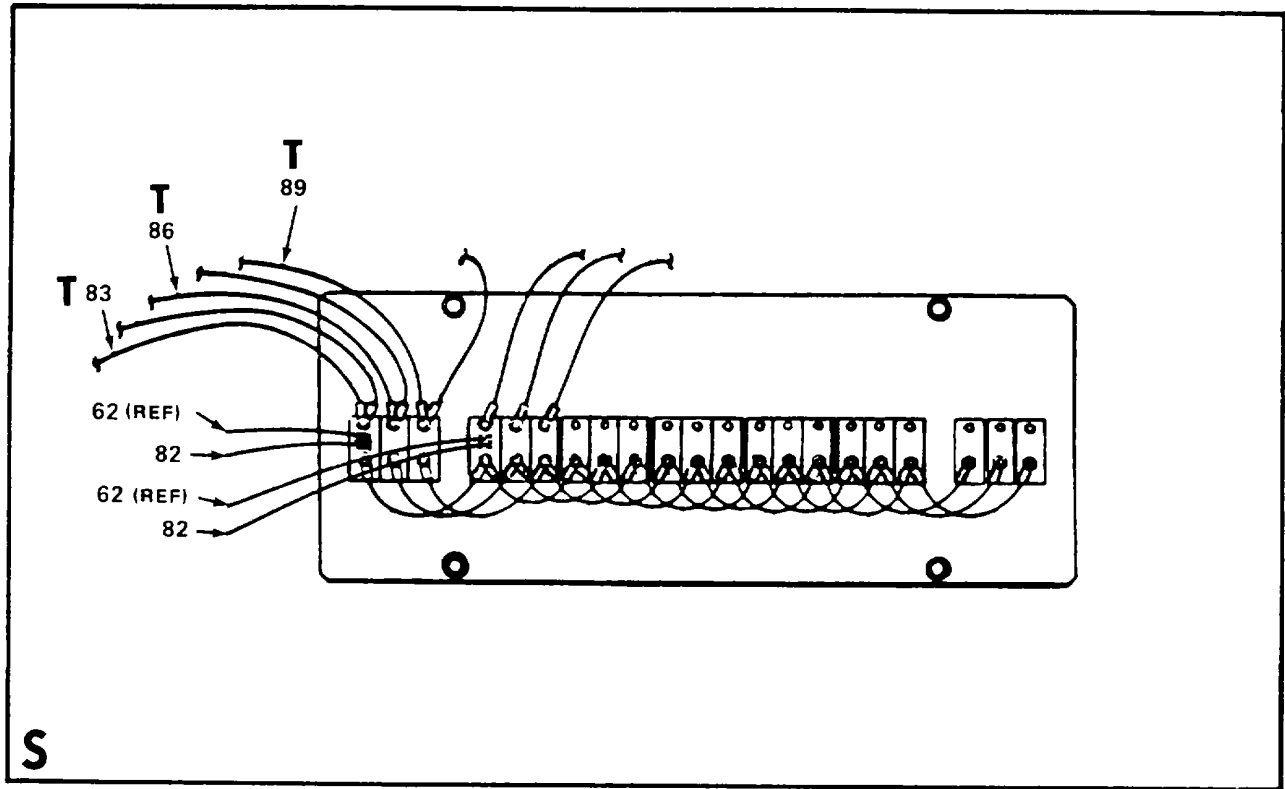
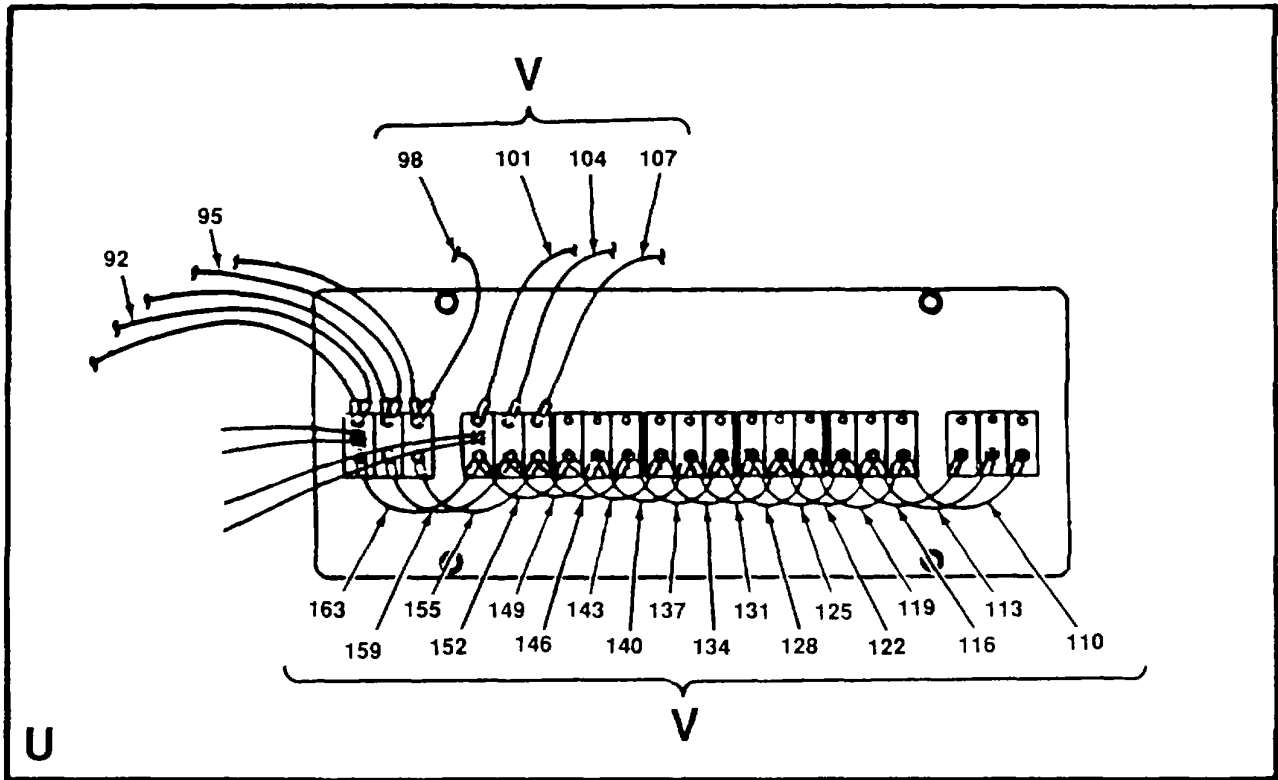
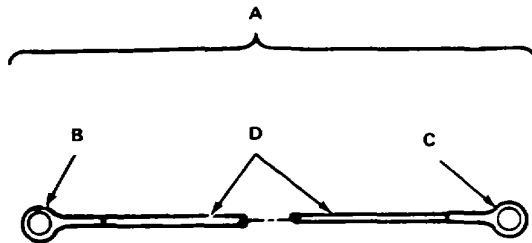

Figure 28. Junction Box Assembly (Sheet 8 of 12)



A	B	C	D
92	93	93	94
95	96	96	97
98	99	99	100
101	102	102	103
104	105	105	106
107	108	108	109
110	111	111	112
113	114	114	115
116	117	117	118
119	120	120	121
122	123	123	124
125	126	126	127
128	129	129	130
131	132	132	133
134	135	135	136
137	138	138	139
140	141	141	142
143	144	144	145
146	147	147	148
149	150	150	151
152	153	153	154
155	156	157	158
159	160	161	162
163	164	165	166



V

Figure 28. Junction Box Assembly (Sheet 9 of 12)

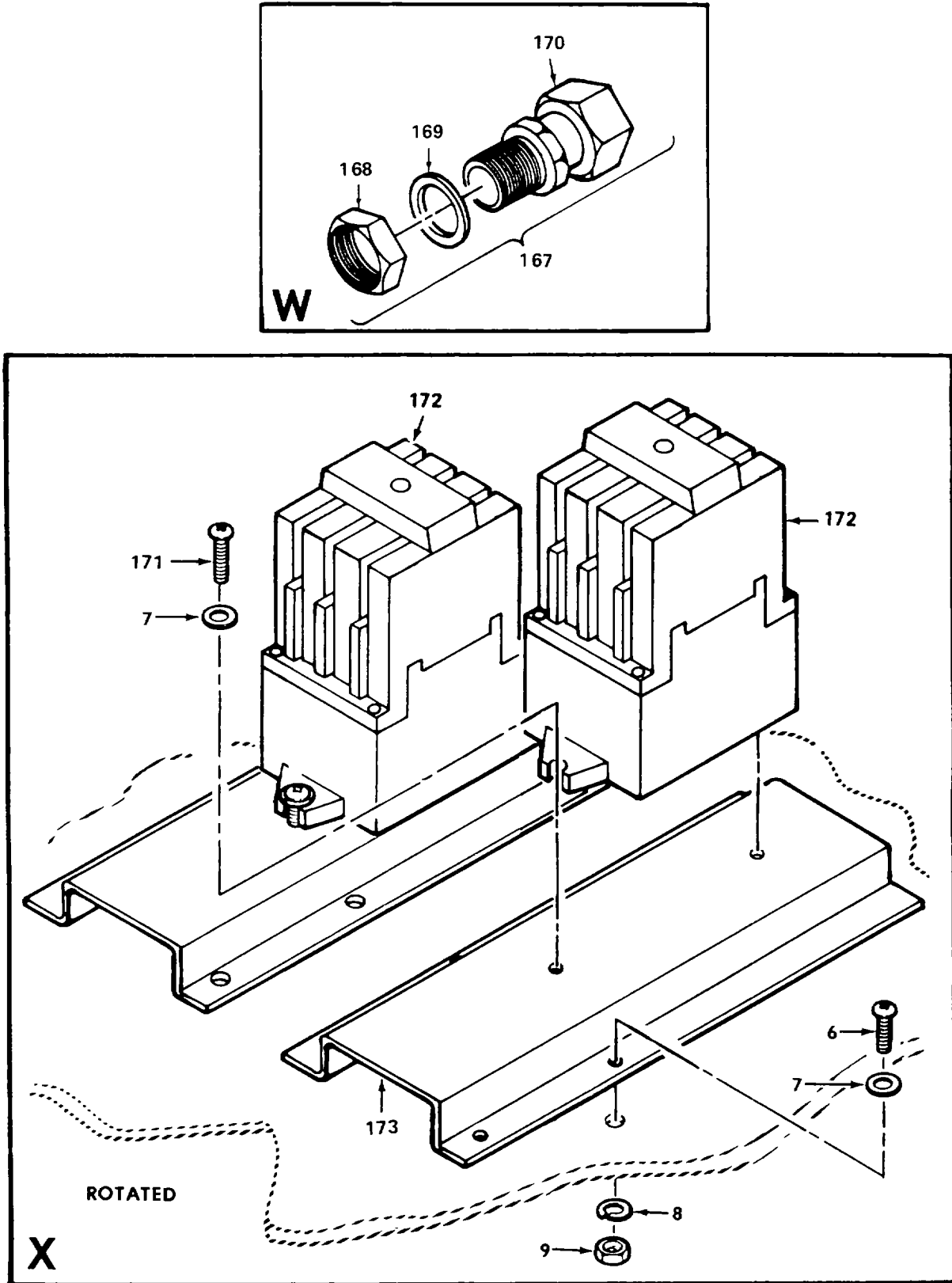

Figure 28. Junction Box Assembly (Sheet 10 of 12)

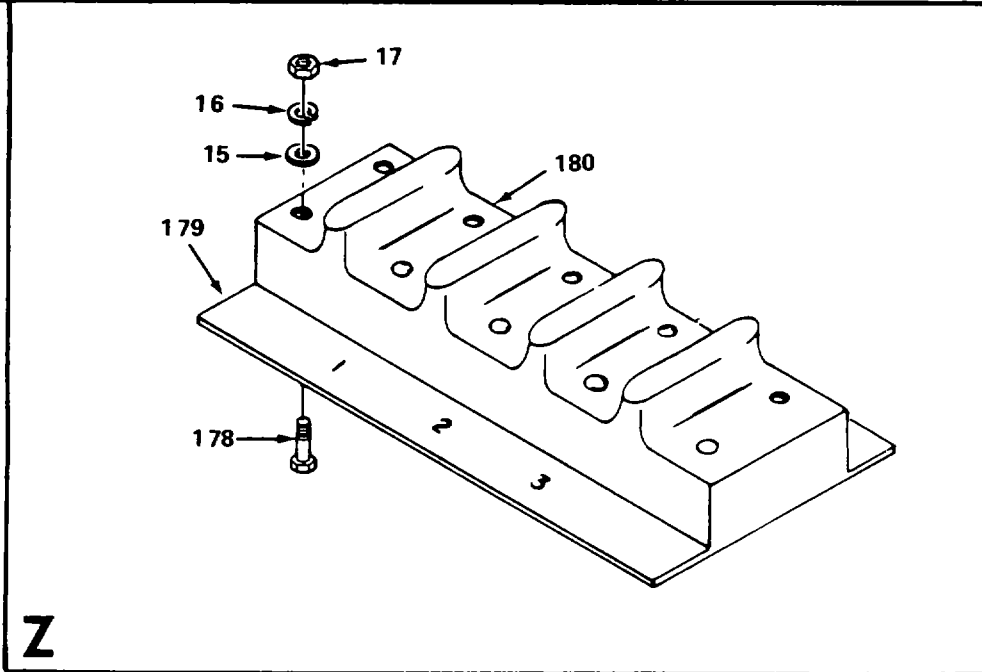
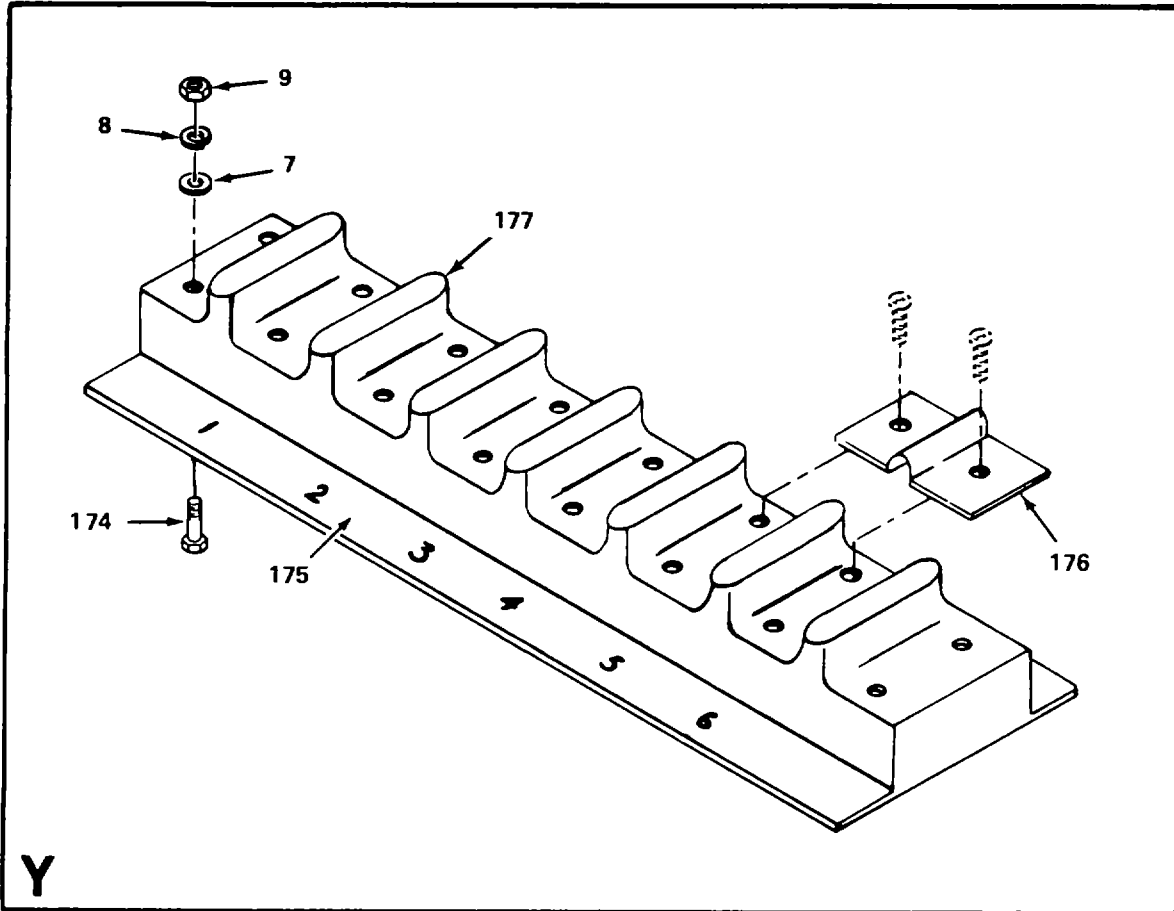

Figure 28. Junction Box Assembly (Sheet 11 of 12)

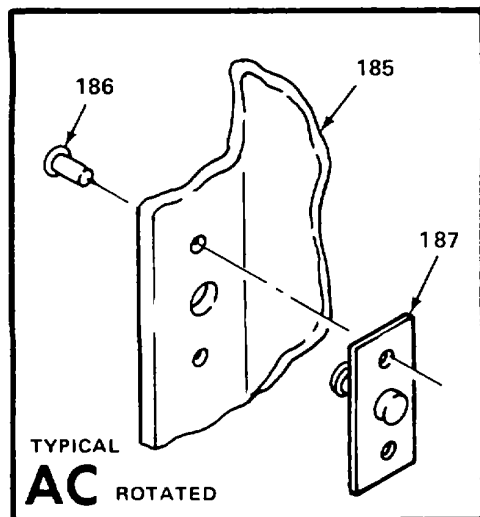
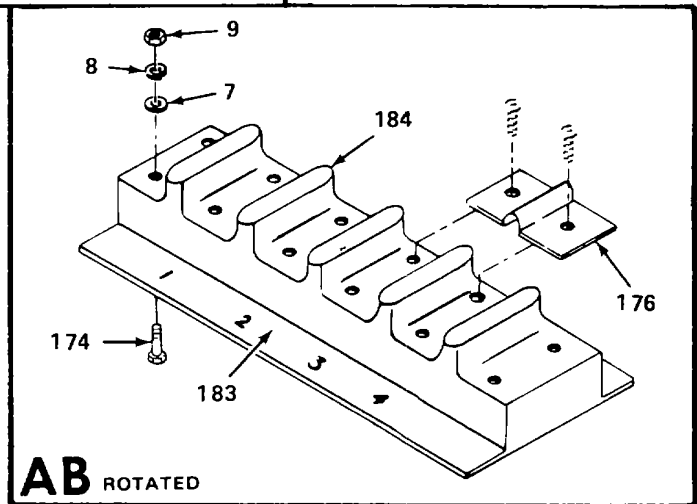
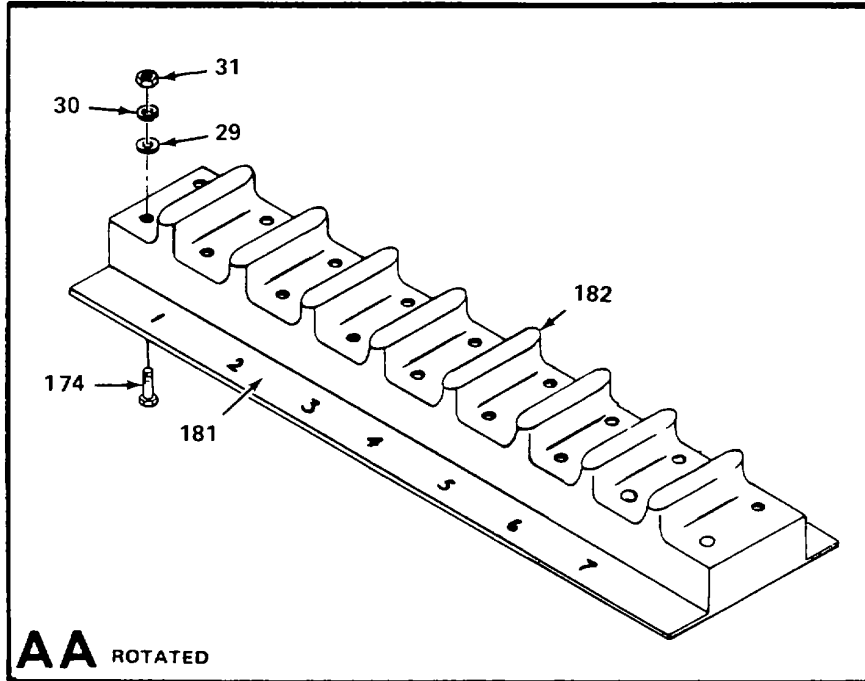

Figure 28. Junction Box Assembly (Sheet 12 of 12)

SECTION II

TM 10-4610-239-24P  
TM 08580A-24P/2

(1) ITEM NO	(2) SMR CODE	(3) CAGEC	(4) PART NUMBER	(5) DESCRIPTION AND USABLE ON CODES (UOC)	(6) QTY
<b>GROUP 02 ROWPU ASSEMBLY, 600-GPH</b>					
<b>FIG. 28 JUNCTION BOX ASSEMBLY</b>					
1	XDFFF	97403	13222E5300	BOX ASSEMBLY JUNCTION (SEE ..... FIGURE 12 FOR NHA).....	1
2	XDOZZ	97403	13221E8305	PLATE,INSTRUCTION.....	1
3	XDOZZ	97403	13221E8273	PLATE, INFORMATION INTERCONNECT ..... DIAGRAM. ....	1
4	PAOZZ	96906	MS20470B3-5	RIVET,SOLID .....	12
5	XDOOO	97403	13222E5306	COVER ASSEMBLY JUNCTION BOX..... (SEE FIGURE 29 FOR DETAIL BREAKDOWN)	1
6	PAFZZ	96906	MS3212-25	SCREW,MACHINE .....	15
7	PAFZO	96906	M515795-807	WASHER,FLAT .....	43
8	PAFZF	96906	MS35338-137	WASHER,LOCK .....	43
9	PAFZF	96906	MS35649-284	NUT,PLAIN,HEXAGON .....	39
10	PAFFF	89481	A200M3AC	CONTROLLER ASSY SIZE 3 MODEL J,..... (SEE FIGURE 30 FOR DETAIL BREAKDOWN)	1
11	PAFFF	11660	A200MACAC	STARTER,MOTOR SIZE 00 MODEL J,..... (SEE FIGURE 31 FOR DETAIL BREAKDOWN)	2
12	PAFZZ	11660	A200MABR	CONTROLLER ASSY SIZE 00 MODEL J,..... (SEE FIGURE 32 FOR DETAIL BREAKDOWN)	1
13	PAFFZ	11660	AZOOMOCAC	STARTER,MOTOR SIZE 00 MODEL J,..... (SEE FIGURE 33 FOR DETAIL BREAKDOWN)	2
14	PAFZZ	96906	MS3212-41	SCREW,MACHINE .....	9
15	PAFZZ	96906	MS15795-842	WASHER,FLAT .....	19
16	PAFZZ	96906	MS35338-138	WASHER,LOCK .....	19
17	PAFZO	96906	MS35649-204	NUT,PLAIN,HEXAGON.....	19
18	PAFZZ	96906	MS35307-305	SCREW,CAP,HEXAGON H .....	7
19	PAFZZ	96906	MS15795-810	WASHER,FLAT .....	11
20	PAFZZ	96906	MS3212-49	SCREW,MACHINE .....	4
21	XDFZZ	97403	13222E5301	STANDOFF .....	4
22	PAFZZ	96906	MS51957-123	SCREW,MACHINE .....	42
23	PAFZZ	96906	MS35338-136	WASHER,LOCK .....	52
24	PAFZZ	96906	MS15795-805	WASHER,FLAT .....	50
25	PAFZZ	97403	13221E8301-1	CIRCUIT BREAKER .....	11
26	PAFZZ	97403	13221E8301-2	CIRCUIT BREAKER .....	1
27	PAFZZ	97403	13221E8302-1	CIRCUIT BREAKER .....	4
				UOC:EWK	
28	PAFZZ	97403	13221E8303-1	CIRCUIT BREAKER .....	3
29	XDFZZ	97403	13222E5302	PLATE,INSULATION .....	1
30	XDFZZ	97403	13222E5303	PLATE,CIRCUIT .....	1
31	PAFZZ	96906	MS3367-2-9	STRAP,TIEDOWN,ELECT .....	12
32	PAOZZ	81349	M24243/1-A403	RIVET,BLIND .....	12
33	XDOZZ	97403	13222E5279-43	PLATE, INFORMATION .....	1
34	XDOZZ	97403	13222E5279-41	PLATE, INFORMATION .....	1
35	XDOZZ	97403	13222E5279-40	PLATE, INFORMATION .....	1
36	XDOZZ	97403	13222E5279-39	PLATE, INFORMATION .....	1
37	XDOZZ	97403	13222E5279-30	PLATE, INFORMATION .....	1
38	PAFZZ	96906	MS3212-44	SCREW,MACHINE .....	6
39	PAFZZ	81349	M23190/1-3	CLAMP,LOOP .....	2
40	PAFZZ	81349	M23190/1-5	CLAMP,LOOP .....	3

## SECTION II

TM 10-4610-239-24P  
TM 08580A-24P/2

(1) ITEM NO	(2) SMR CODE	(3) CAGEC	(4) PART NUMBER	(5) DESCRIPTION AND USABLE ON CODES (UOC)	(6) QTY
41	PAFZO	96906	MS35338-139	WASHER, LOCK.....	7
42	PAFZF	96906	MS35649-2254	NUT, PLAIN, HEXAGON.....	7
43	PAFFF	89481	A200MICAC	STARTER, MOTOR SIZE 00 MODEL J,..... (SEE FIGURE 34 FOR DETAIL BREAKDOWN)	1
44	XDFZZ	81349	M23190/1-4	CLAMP, LOOP.....	5
45	XDOZZ	97403	13222E5279-47	PLATE, INFORMATION.....	1
46	PAFZZ	96906	MS35649-2385	NUT, PLAIN, HEXAGON.....	4
47	PAFZZ	96906	MS35338-141	WASHER, LOCK.....	2
48	PAFZZ	88044	AN961-616T	WASHER, FLAT.....	4
49	PAFFF	97403	13222E5298-6	WIRING HARNESS W10, JUNCTION BOX (SEE FIGURE 36 FOR DETAIL BREAKDOWN)	1
50	PBFFF	97403	13222E5309	WIRING HARNESS W39, JUNCTION BOX..... (SEE FIGURE 39 FOR DETAIL BREAKDOWN)	1
51	XDFZZ	97403	13222E5297-29	LEAD, ELECTRICAL.....	1
52	PAFZZ	96906	MS35333-110	WASHER, LOCK.....	
53	PBFZZ	81349	MIL-S-1222	STUD TYPE IV, GROUP 4, 3/8-16 X 2.500 INCHES LG.....	1
54	PBFZZ	96906	MS3212-29	SCREW, MACHINE.....	12
55	PAOZZ	96906	MS25043-36DA	COVER, ELECTRICAL CO.....	1
56	PAFZZ	96906	MS3367-1-9	STRAP, TIEDOWN, ELECT.....	V
57	PAFZZ	96906	MS51007-13	GASKET.....	1
58	PAFZZ	96906	MS3212-54	SCREW, MACHINE.....	4
59	PBFFF	97403	13227E9243	WIRING HARNESS W5, GENERATOR (SEE FIGURE 35 FOR DETAIL BREAKDOWN).....	1
60	PAOZZ	96906	MS25043-32DA	COVER, ELECTRICAL CO.....	1
61	PAFZZ	96906	MS51007-12	GASKET.....	1
62	PBFFF	97403	13222E5299	WIRING HARNESS W4, JUNCTION BOX (SEE FIGURE 37 FOR DETAIL BREAKDOWN)	1
63	PAFZZ	96906	MS3212-8	SCREW, MACHINE.....	12
64	PAFZZ	96906	MS15795-803	WASHER, FLAT.....	12
65	PAFZO	96906	MS35338-135	WASHER, LOCK.....	12
66	PAFZZ	96906	MS35649-244	NUT, PLAIN, HEXAGON.....	12
67	PAOZZ	96906	MS25043-18DA	COVER, ELECTRICAL CO.....	3
68	PAFZZ	96906	MS51007-6	GASKET.....	3
69	PBFFF	97403	13222E5298-5	WIRING HARNESS W9, DISTRIBUTION PUMP (SEE FIGURE 36 FOR DETAIL B BREAKDOWN).....	1
70	PBFFF	97403	13222E5298-4	WIRING HARNESS W8, RAW WATER PUMP NO 2 (SEE FIGURE 36 FOR DETAIL BREAKDOWN).....	1
71	PBFFF	97403	13222E5298-3	WIRING HARNESS W7, RAW WATER PUMP NO 1 (SEE FIGURE 36 FOR DETAIL BREAKDOWN).....	1
72	PAFZZ	96906	MS3212-18	SCREW, MACHINE.....	4
73	PAFZF	96906	MS35649-264	NUT, PLAIN, HEXAGON.....	10
74	PAOZZ	96906	MS25043-24DA	COVER, ELECTRICAL CO.....	1
75	PAFZZ	96906	MS51007-9	GASKET.....	1
76	PBFFF	97403	13222E5298-2	WIRING HARNESS W6, BACKWASH PUMP (SEE FIGURE 36 FOR DETAIL BREAKDOWN).....	1
77	PAOZZ	96906	MS51957-34	SCREW, MACHINE.....	2
78	XDOZZ	97403	13221E8319	COVER.....	1
79	PAOZF	96906	MS51959-29	SCREW, MACHINE.....	4



## SECTION II

TM 10-4610-239-24P

TM 08580A-24P/2

(1) ITEM NO	(2) SMR CODE	(3) CAGEC	(4) PART NUMBER	(5) DESCRIPTION AND USABLE ON CODES (UOC)	(6) QTY
80	PAOZZ	96906	MS25036-106	TERMINAL,LUG .....	3
81	PBOZZ	97403	13221E8318	CIRCUIT INTERRUPTER GROUND FAULT. ....	1
82	PBFFF	97403	13222E5308	WIRING HARNESS W3, JUNCTION BOX (SEE FIGURE 38 FOR DETAIL BREAKDOWN).....	1
83	AFFZZ	97403	13222E5297-22	LEAD,ELECTRICAL .....	1
84	PAFZZ	96906	MS25036-123	TERMINAL,LUG .....	1
85	MFFZZ	19099	3-4-9	WIRE,ELECTRICAL MAKE FROM BULK P/N M5086/3-4-9.....	1
86	AFFFF	97403	13222E5297-23	LEAD,ELECTRICAL .....	1
87	PAFZZ	96906	MS25036-123	TERMINAL,LUG .....	1
88	MFFZZ	19099	3-4-9	WIRE,ELECTRICAL MAKE FROM BULK P/N M5086/3-4-9.....	1
89	AFFFF	97403	13222E5297-24	LEAD,ELECTRICAL .....	1
90	PAFZZ	96906	MS25036-123	TERMINAL,LUG .....	1
91	MFFZZ	19099	3-4-9	WIRE,ELECTRICAL MAKE FROM BULK P/N M5086/3-4-9.....	1
92	AFFFF	97403	13222E5297-1	LEAD,ELECTRICAL .....	1
93	PAFZZ	96906	MS25036-123	TERMINAL,LUG .....	2
94	MFFZZ	19099	3-4-9	WIRE,ELECTRICAL MAKE FROM BULK P/N M5086/3-4-9.....	1
95	AFFFF	97403	13222E5297-2	LEAD,ELECTRICAL .....	1
96	PAFZZ	96906	MS25036-123	TERMINAL,LUG.....	2
97	MFFZZ	19099	3-4-9	WIRE,ELECTRICAL MAKE FROM BULK P/N M5086/3-4-9.....	1
98	AFFFF	97403	13222E5297-3	LEAD.ELECTRICAL .....	1
99	PAOZZ	96906	MS25036-123	TERMINAL,LUG .....	2
100	MFFZZ	19099	3-4-9	WIRE MAKE FROM BULK P/N M5086/3- 4-9.....	1
101	AFFFF	97403	13222E5297-25	LEAD,ELECTRICAL .....	1
102	PAFZZ	96906	MS25036-112	TERMINAL,LUG .....	2
103	MFFZZ	19099	1-10-9	WIRE MAKE FROM BULK P/N M5086/1- 10-9.....	1
104	AFFFF	97403	13222E5297-26	LEAD,ELECTRICAL .....	1
105	PAFZZ	96906	MS25036-112	TERMINAL,LUG .....	2
106	MFFZZ	19099	1-10-9	WIRE MAKE FROM BULK P/N M5086/1- 10-9.....	1
107	AFFFF	97403	13222E5297-27	LEAD,ELECTRICAL .....	1
108	PAFZZ	96906	MS25036-112	TERMINAL,LUG.....	2
109	MFFZZ	19099	1-10-9	WIRE MAKE FROM BULK P/N M5086/1- 10-9.....	1
110	AFFFF	97403	13222E5297-21	LEAD,ELECTRICAL .....	1
111	PAFZZ	96906	MS25036-112	TERMINAL,LUG .....	2
112	MFFZZ	19099	1-10-9	WIRE MAKE FROM BULK P/N M5086/1- 10-9.....	1
113	AFFFF	97403	13222E5297-20	LEAD,ELECTRICAL .....	1
114	PAFZZ	96906	MS25036-112	TERMINAL,LUG .....	2
115	MFFZZ	19099	1-10-9	WIRE MAKE FROM BULK P/N M5086/1- 10-9.....	1
116	AFFFF	97403	13222E5297-19	LEAD,ELECTRICAL .....	1
117	PAFZZ	96906	MS25036-112	TERMINAL,LUG.....	2
118	MFFZZ	19099	1-10-9	WIRE MAKE FROM BULK P/N M5086/1- 10-9.....	1

SECTION II

TM 10-4610-239-24P

TM 08580A-24P/2

(1) ITEM NO	(2) SMR CODE	(3) CAGEC	(4) PART NUMBER	(5) DESCRIPTION AND USABLE ON CODES (UOC)	(6) QTY
119	AFFFF	97403	13222E5297-18	LEAD,ELECTRICAL .....	1
120	PAFZZ	96906	MS25036-112	TERMINAL,LUG .....	
121	MFFZZ	19099	1-10-9	WIRE MAKE FROM BULK P/N M5086/1-10-9.....	1
122	AFFFF	97403	13222E5297-17	LEAD,ELECTRICAL .....	1
123	PAFZZ	96906	MS25036-112	TERMINAL,LUG.....	2
124	MFFZZ	19099	1-10-9	WIRE MAKE FROM BULK P/N M5086/1-10-9.....	1
125	AFFFF	97403	13222E5297-16	LEAD,ELECTRICAL .....	1
126	PAFZZ	96906	MS25036-112	TERMINAL,LUG .....	
127	MFFZZ	19099	1-10-9	WIRE MAKE FROM BULK P/N M5086/1-10-9.....	1
128	AFFFF	97403	13222E5297-15	LEAD,ELECTRICAL .....	1
129	PAFZZ	96906	MS25036-112	TERMINAL,LUG .....	
130	MFFZZ	19099	1-10-9	WIRE MAKE FROM BULK P/N M5086/1-10-9.....	1
131	AFFFF	97403	13222E5297-14	LEAD,ELECTRICAL .....	1
132	PAFZZ	96906	MS25036-112	TERMINAL,LUG .....	2
133	MFFZZ	19099	1-10-9	WIRE MAKE FROM BULK P/N M5086/1-10-9.....	1
134	AFFFF	97403	13222E5297-13	LEAD,ELECTRICAL .....	1
135	PAFZZ	96906	MS25036-112	TERMINAL,LUG .....	2
136	MFFZZ	19099	1-10-9	WIRE MAKE FROM BULK P/N M5086/1-10-9.....	1
137	AFFFF	97403	13222E5297-12	LEAD,ELECTRICAL .....	1
138	PAFZZ	96906	M525036-115	TERMINAL,LUG .....	2
139	MFFZZ	19099	3-8-9	WIRE,ELECTRICAL MAKE FROM BULK P/N M5086/3-8-9.....	1
140	AFFFF	97403	13222E5297-11	LEAD,ELECTRICAL .....	1
141	PAFZZ	96906	MS25036-115	TERMINAL,LUG .....	2
142	MFFZZ	19099	3-8-9	WIRE,ELECTRICAL MAKE FROM BULK P/N M5086/3-8-9.....	1
143	AFFFF	97403	13222E5297-10	LEAD,ELECTRICAL .....	1
144	PAFZZ	96906	MS25036-115	TERMINAL,LUG .....	2
145	MFFZZ	19099	3-8-9	WIRE,ELECTRICAL MAKE FROM BULK P/N M5086/3-8-9.....	1
146	AFFFF	97403	13222E5297-9	LEAD,ELECTRICAL .....	1
147	PAFZZ	96906	MS25036-115	TERMINAL,LUG .....	2
148	MFFZZ	19099	3-8-9	WIRE,ELECTRICAL MAKE FROM BULK P/N M5086/3-8-9.....	1
149	AFFFF	97403	13222E5297-8	LEAD,ELECTRICAL .....	1
150	PAFZZ	96906	MS25036-115	TERMINAL,LUG .....	2
151	MFFZZ	19099	3-8-9	WIRE,ELECTRICAL MAKE FROM BULK P/N M5086/3-8-9.....	1
152	AFFFF	97403	13222E5297-7	LEAD,ELECTRICAL .....	1
153	PAFZZ	96906	MS25036-115	TERMINAL,LUG .....	2
154	MFFZZ	19099	3-8-9	WIRE,ELECTRICAL MAKE FROM BULK P/N M5086/3-8-9.....	1
155	AFFFF	97403	13222E5297-6	LEAD,ELECTRICAL .....	1
156	PAFZZ	96906	MS25036-120	TERMINAL,LUG .....	1
157	PAFZZ	96906	MS25036-119	TERMINAL,LUG .....	1
158	MFFZZ	19099	3-6-9	WIRE,ELECTRICAL MAKE FROM BULK.....	1

SECTION II

TM 10-4610-239-24P  
 TM 08580A-24P/2

(1) ITEM NO	(2) SMR CODE	(3) CAGEC	(4) PART NUMBER	(5) DESCRIPTION AND USABLE ON CODES (UOC)	(6) QTY
159	AFFFF	97403	13222E5297-5	P/N M5086/3-6-9 LEAD,ELECTRICAL .....	1
160	PAFZZ	96906	MS25036-120	TERMINAL,LUG .....	1
161	PAFZZ	96906	MS25036-119	TERMINAL,LUG .....	1
162	MFFZZ	19099	3-6-9	WIRE,ELECTRICAL MAKE FROM BULK P/N M5086/3-6-9.....	1
163	AFFFF	97403	13222E5297-4	LEAD,ELECTRICAL .....	1
164	PAFZZ	96906	MS25036-120	TERMINAL,LUG .....	1
165	PAFZZ	96906	MS25036-119	TERMINAL,LUG .....	1
166	MFFZZ	19099	3-6-9	WIRE,ELECTRIC MAKE FROM BULK P/ N M5086/3-6-9.....	1
167	PBFZZ	97403	13226E2205-5	GRIP,SEALING CABLE STRAIGHT .....	4
168	XAFZZ	59730	141	LOCKNUT,ELECTRICAL .....	1
169	XAFZZ	59730	5262	PACKING,PREFORMED .....	1
170	XAFZZ	59730	2524	CONNECTOR .....	1
171	PAFZO	96906	MS51957-46	SCREW,MACHINE .....	4
172	PBFZZ	97403	13227E5591	RELAY,ELECTROMAGNET .....	2
173	XDFZZ	97403	13227E5590	PLATE,MOUNTING .....	2
174	PAFZZ	96906	MS3212-28	SCREW,MACHINE .....	16
175	XDFZZ	97403	13222E5315-3	STRIP,MARKER .....	2
176	XDFZZ	97403	13220E3966	LINK,TERMINAL .....	12
177	XDFZZ	81349	38TB6	BOARD,TERMINAL .....	2
178	PAFZZ	96906	MS3212-46	SCREW,MACHINE .....	4
179	XDFZZ	97403	13222E5315-2	PLATE,DESIGNATION .....	1
180	XDFZZ	97403	13222E5316-1	BOARD,TERMINAL .....	1
181	XDFZZ	97403	13222E5315-6	STRIP,MARKER .....	1
182	XDFZZ	81349	38TB7	BOARD,TERMINAL .....	1
183	XDFZZ	97403	13222E5315-5	STRIP,MARKER .....	1
184	XDFZZ	81349	38TB4	TERMINAL BOARD .....	1
185	XDFFF	97403	13222E5304	BOX ASSEMBLY JUNCTION, ELECTRICAL .....	1
186	PAFZZ	96906	MS20426B3-5	RIVET,SOLID .....	26
187	XDFZZ	97403	13226E2211-2	FASTENER, ROTARY .....	13

END OF FIGURE

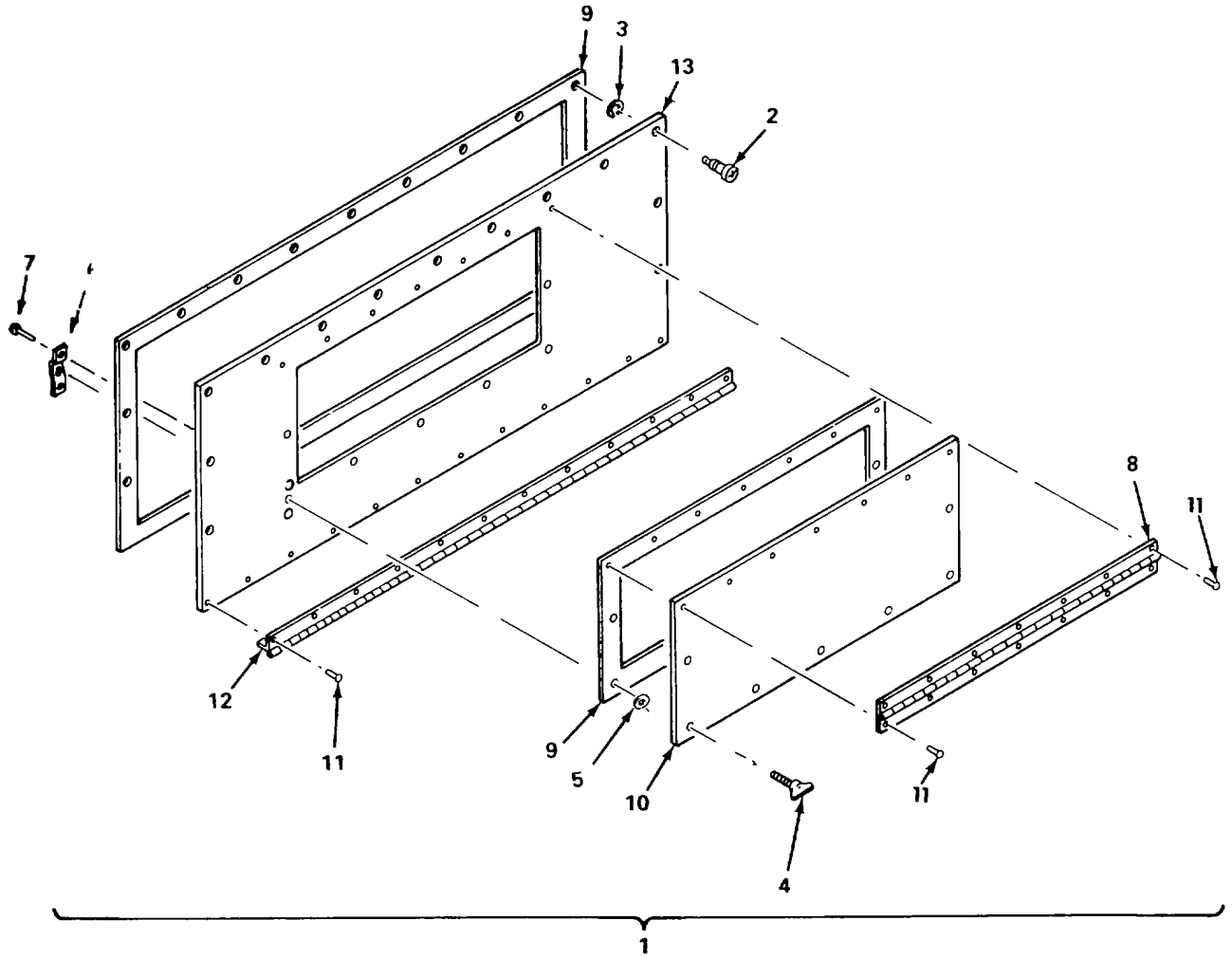

Figure 29. Junction Box Cover Assembly

SECTION II

TM 10-4610-239-24P  
 TM 08580A-24P/2

(1) ITEM NO	(2) SMR CODE	(3) CAGEC	(4) PART NUMBER	(5) DESCRIPTION AND USABLE ON CODES (UOC) GROUP 02 ROWPU ASSEMBLY, 600-GPH  FIG. 29 JUNCTION BOX COVER ASSEMBLY	(6) QTY
1	XDOOO	97403	13222E5306	COVER ASSEMBLY JUNCTION BOX (SEE FIGURE 28 FOR NHA).....	1
2	PBOZZ	97403	13226E2211-1	FASTENER, ROTARY .....	13
3	PBOZZ	96906	MS16624-4037	RING,RETAINING .....	13
4	PBOZZ	97403	13217E0604-4	SCREW,PANEL FASTENE WING HEAD NO. 17.....	7
5	PBOZZ	97403	13217E0506-2	WASHER,PANEL FASTEN .....	7
6	PBOZZ	97403	13217E0518-2	NUT,SHEET SPRING .....	7
7	PAOZZ	96906	MS20426B4-5	RIVET,SOLID .....	14
8	PAOZZ	96906	MS35822-12A	HINGE,BUTT .....	1
9	MOOZZ	97403	13222E5306-12	GASKET, DOOR MAKE FROM BULK P/N MIL-R-6855, CL2, TY A, GR30, .062 STK.....	1
10	XDOZZ	97403	13222E5306-8	COVER .....	1
11	PAOZZ	96906	MS20426B3-5	RIVET,SOLID .....	12
12	XDOZZ	96906	MS35826-12A	HINGE .....	1
13	XDOZZ	97403	13222E5306-1	COVER .....	1

END OF FIGURE

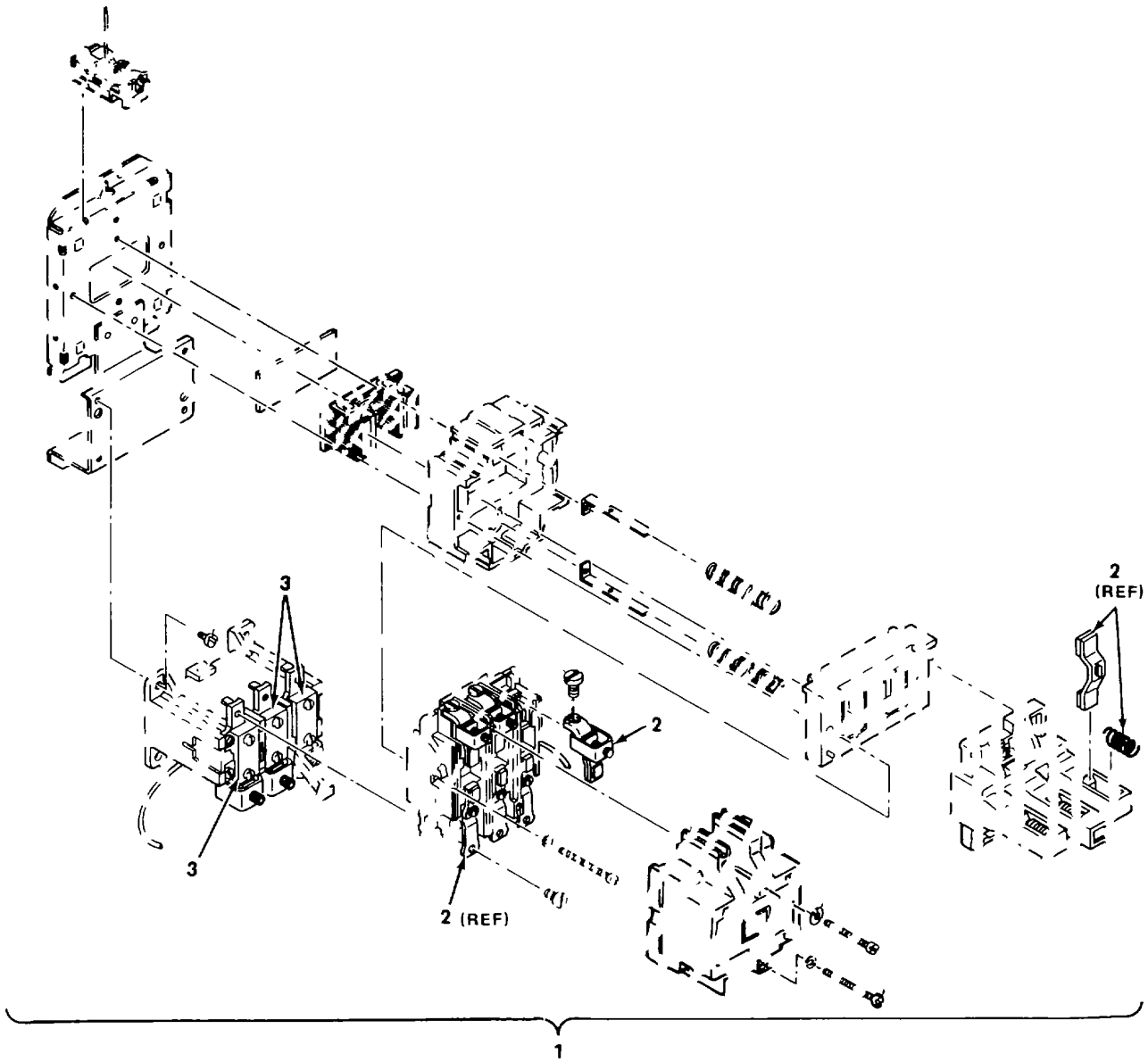

Figure 30. Size 3 Model J Motor Controller Assembly

**SECTION II**

**TM 10-4610-239-24P  
TM 08580A-24P/2**

(1) ITEM NO	(2) SMR CODE	(3) CAGEC	(4) PART NUMBER	(5) DESCRIPTION AND USABLE ON CODES (UOC) GROUP 02    ROWPU ASSEMBLY, 600-GPH  FIG. 30        SIZE 3 MODEL J MOTOR CONTROLLER ASSEMBLY	(6) QTY
1	PAFFF	89481	A200M3AC	CONTROLLER ASSY SIZE 3 MODEL J, (SEE FIGURE 28 FOR NHA).....	1
2	PAFZZ	11660	626B187G13	CONTACT KIT,ELECTRI .....	1
3	PAFZZ	83843	FH-83	HEATER,THERMAL RELE .....	3

END OF FIGURE





SECTION II

TM 10-4610-239-24P  
 TM 08580A-24P/2

(1) ITEM NO	(2) SMR CODE	(3) CAGEC	(4) PART NUMBER	(5) DESCRIPTION AND USABLE ON CODES (UOC) GROUP 02 ROWPU ASSEMBLY, 600-GPH  FIG. 31 SIZE 00 MODEL J MOTOR CONTROLLER ASSEMBLY	(6) QTY
1	PAFFF	11660	AZOOMACAC	STARTER,MOTOR SIZE 00 MODEL J, (SEE FIGURE 28 FOR NHA).....	2
2	PAFZA	88725	373B331G18	PARTS KIT,CONTACTOR .....	1
3	PAFZZ	88725	FH-28	HEATER,THERMAL RELE .....	3

END OF FIGURE

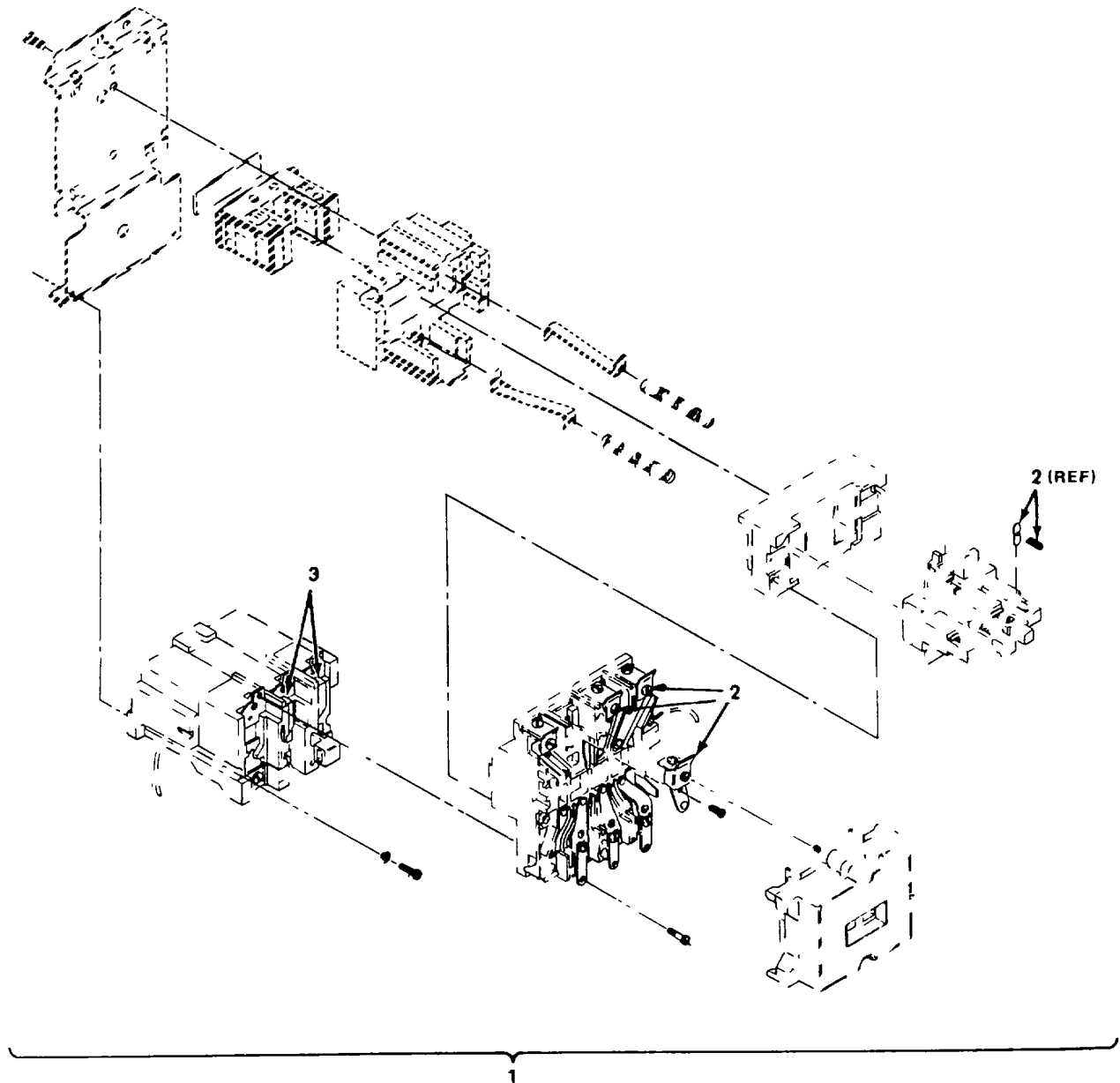

Figure 32. Size 00 Model J Motor Controller Assembly

**SECTION II**

**TM 10-4610-239-24P  
TM 08580A-24P/2**

(1) ITEM NO	(2) SMR CODE	(3) CAGEC	(4) PART NUMBER	(5) DESCRIPTION AND USABLE ON CODES (UOC) GROUP 02    ROWPU ASSEMBLY, 600-GPH  FIG. 32        SIZE 00 MODEL J MOTOR CONTROLLER ASSEMBLY	(6) QTY
1	PAFFZ	11660	A200MABR	CONTROLLER ASSY SIZE 00 MODEL J, (SEE FIGURE 28 FOR NHA).....	1
2	PAFZA	89946	373B331G17	PARTS KIT, CONTROLLE .....	1
3	PAFZA	11660	H34	RELAY, THERMAL .....	2

END OF FIGURE

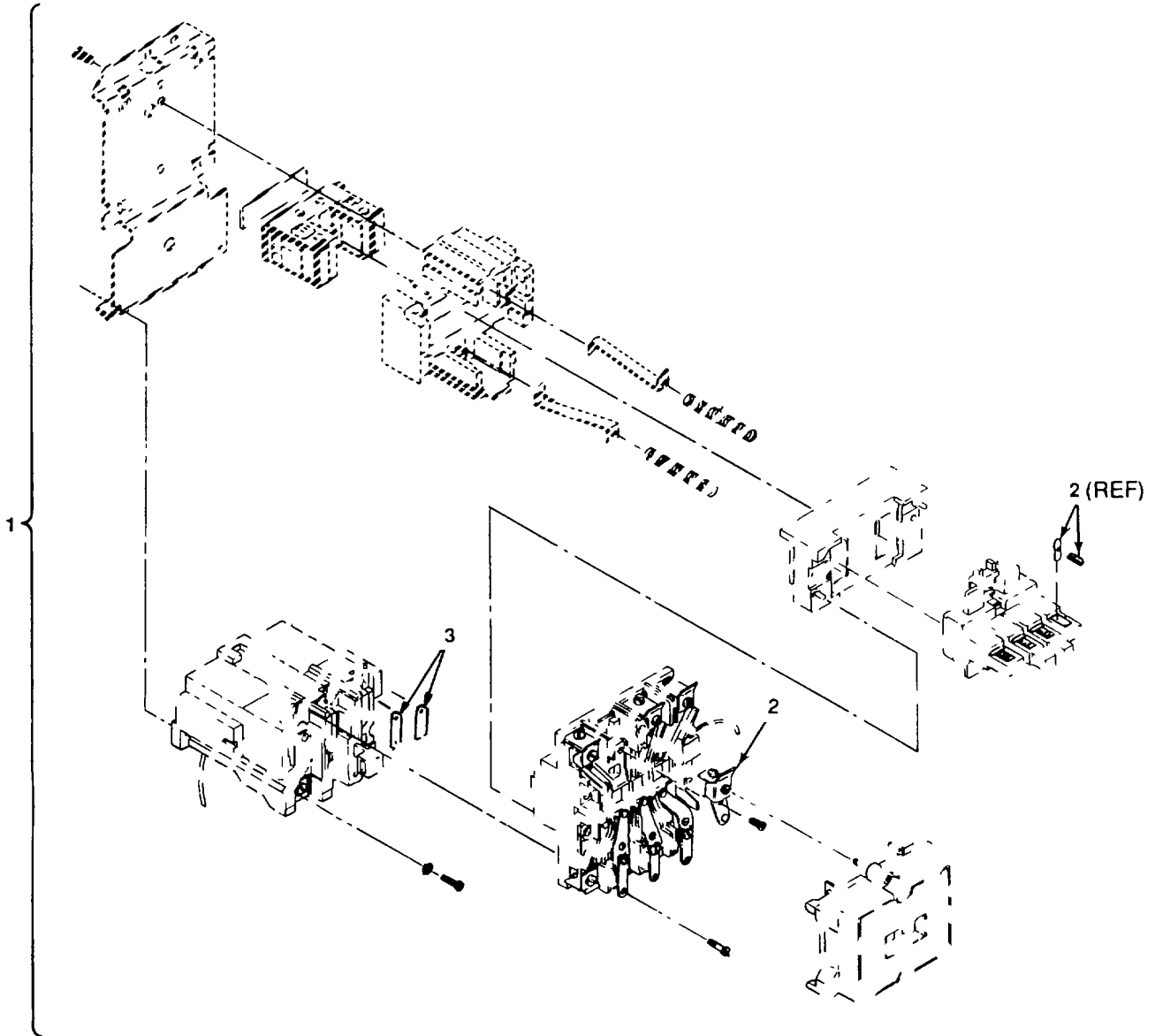

Figure 33. Size 0 Model J Motor Controller Assembly

SECTION II

TM 10-4610-239-24P  
 TM 08580A-24P/2

(1) ITEM NO	(2) SMR CODE	(3) CAGEC	(4) PART NUMBER	(5) DESCRIPTION AND USABLE ON CODES (UOC) GROUP 02 ROWPU ASSEMBLY, 600-GPH  FIG. 33 SIZE 0 MODEL J MOTOR CONTROLLER ASSEMBLY	(6) QTY
1	PAFFZ	11660	A200MOCAC	STARTER,MOTOR SIZE 0 MODEL J, .....	2
2	PAFZZ	79500	373B331G04	(SEE FIGURE 28 FOR NHA).....	1
3	PAFZZ	11660	FH-37	CONTACT,ELECTRICAL .....	1
				HEATER,THERMAL RELE .....	3

END OF FIGURE

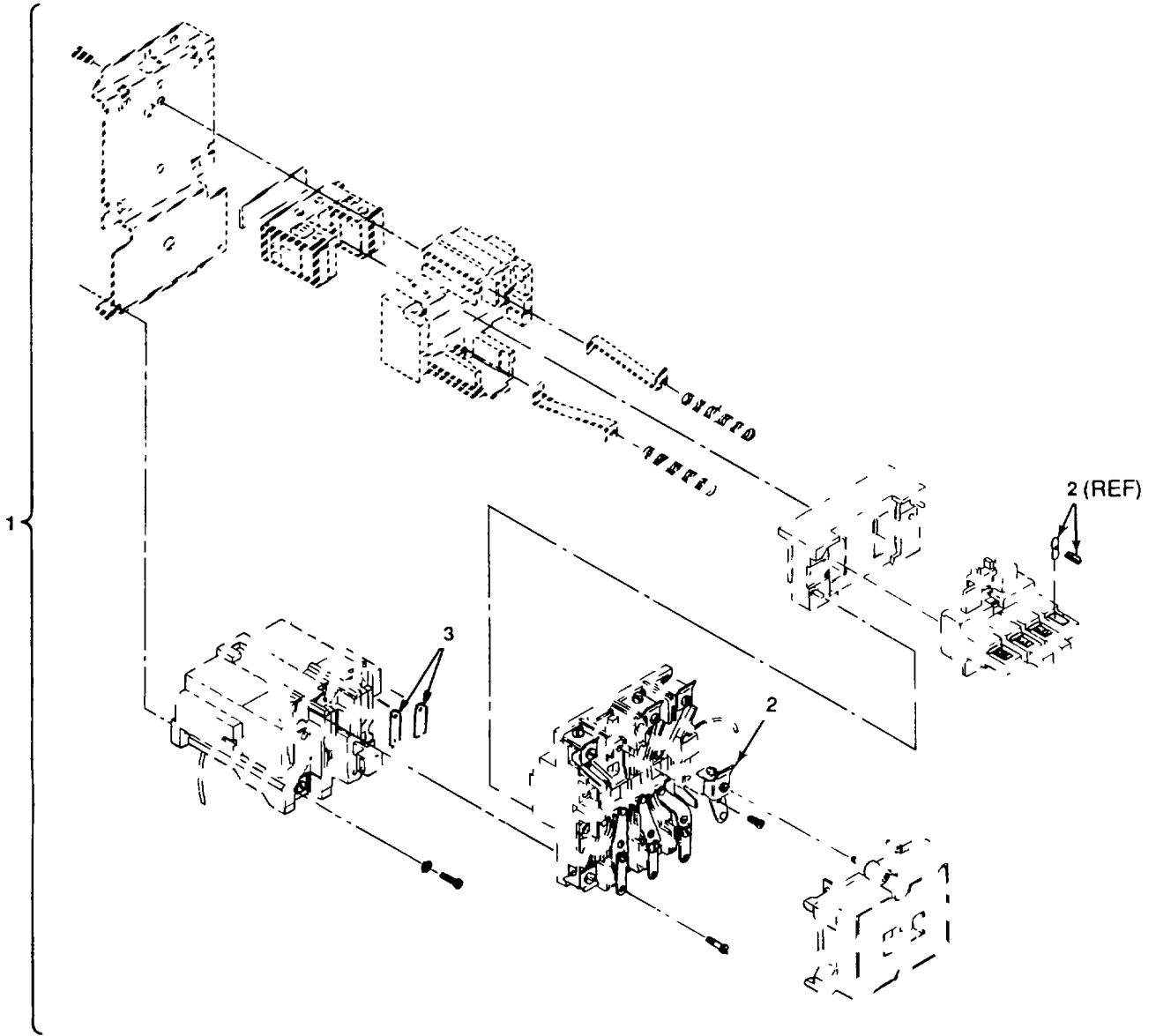

Figure 34. Size 1 Model J Motor Controller Assembly

SECTION II

TM 10-4610-239-24P  
 TM 08580A-24P/2

(1) ITEM NO	(2) SMR CODE	(3) CAGEC	(4) PART NUMBER	(5) DESCRIPTION AND USABLE ON CODES (UOC) GROUP 02    ROWPU ASSEMBLY, 600-GPH  FIG. 34        SIZE 1 MODEL J MOTOR CONTROLLER ASSEMBLY	(6) QTY
1	PAFFF	89481	A200MICAC	STARTER,MOTOR SIZE 1 MODEL J, (SEE FIGURE 28 FOR NHA).....	1
2	PAFZA	89946	373B331G09	CONTACT,ELECTRICAL .....	1
3	PAFZA	08449	FH-50	HEATER,THERMAL RELE .....	3

END OF FIGURE

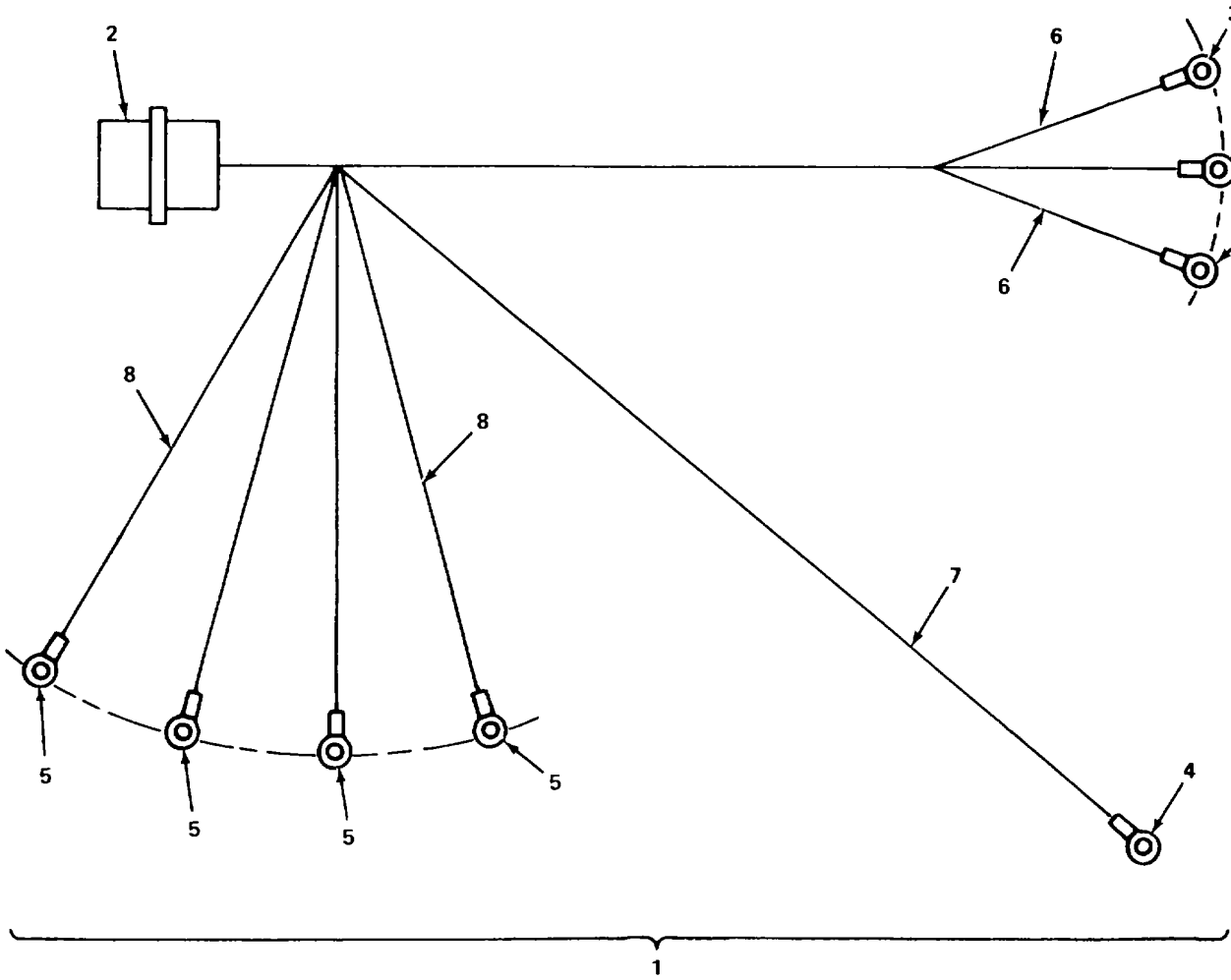

Figure 35. Generator Wiring Harness (W5)



SECTION II

TM 10-4610-239-24P  
 TM 08580A-24P/2

(1) ITEM NO	(2) SMR CODE	(3) CAGEC	(4) PART NUMBER	(5) DESCRIPTION AND USABLE ON CODES (UOC)	(6) QTY
				<b>GROUP 02</b>	<b>ROWPU ASSEMBLY, 600-GPH</b>
				<b>FIG. 35</b>	<b>GENERATOR WIRING HARNESS (W5)</b>
1	PBOFF	97403	13227E9243	WIRING HARNESS W5, GENERATOR, ..... (SEE FIGURE 28 FOR NHA).....	1
2	PAFZZ	96906	MS90558C44413P	CONNECTOR,RECEPTACL .....	1
3	PAFZZ	96906	MS25036-123	TERMINAL,LUG .....	3
4	PAFZZ	97403	13227E0127-2	TERMINAL .....	1
5	PAFZF	96906	MS25036-111	TERMINAL,LUG .....	4
6	MFFZZ	97403	13227E9243-4	WIRE,ELECTRICAL MAKE FROM BULK..... P/N M5086/2-4-9.....	1
7	MFFZZ	97403	13227E9243-5	WIRE,ELECTRICAL MAKE FROM BULK..... P/N M5086/2-6-9.....	1
8	MFFZZ	97403	13227E9243-6	WIRE,ELECTRICAL MAKE FROM BULK..... P/N M5086/2-10-9.....	1

END OF FIGURE

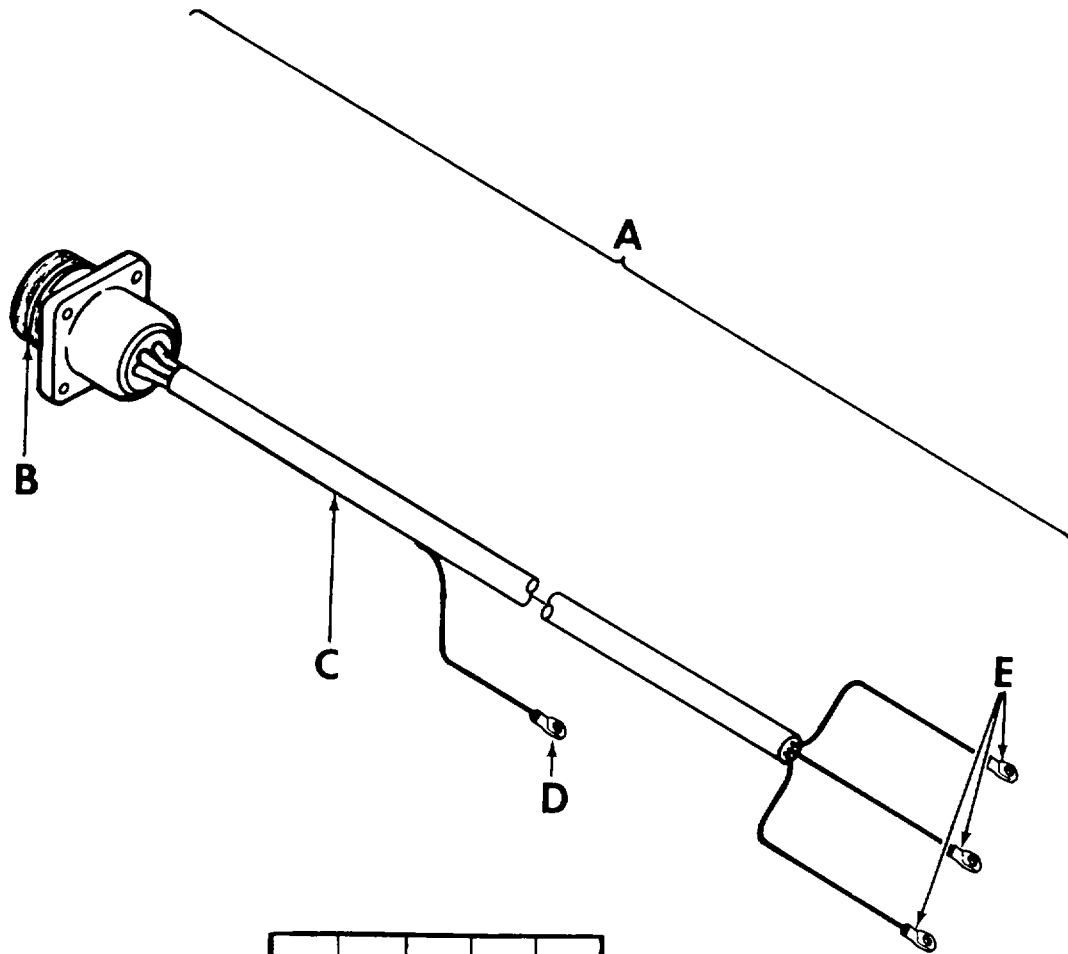

A	B	C	D	E
1	5	4	2	3
6	10	9	7	8
11	15	14	12	13
16	20	19	17	18
21	24	23	22	

Figure 36. Wiring Harnesses (W6, W7, W8, W9, and W10)

SECTION II

TM 10-4610-239-24P  
 TM 08580A-24P/2

(1) ITEM NO	(2) SMR CODE	(3) CAGEC	(4) PART NUMBER	(5) DESCRIPTION AND USABLE ON CODES (UOC)	(6) QTY
<b>GROUP 02    ROWPU ASSEMBLY, 600-GPH</b>					
<b>FIG. 36        WIRING HARNESSSES (W6, W7, W8, W9 AND W10)</b>					
1	PBFFF	97403	13222E5298-2	WIRING HARNESS W6, BACKWASH..... PUMP (SEE FIGURE 28 FOR NHA).....	1
2	PAFZF	96906	MS25036-111	TERMINAL,LUG .....	1
3	PAFZZ	96906	MS25036-112	TERMINAL,LUG .....	3
4	MFFZZ	19099	1-10-9	WIRE MAKE FROM BULK P/N M5086/1..... 10-9 .....	1
5	PAFZZ	96906	MS3452W24-22S	CONNECTOR,RECEPTACL .....	1
6	PBFFF	97403	13222E5298-3	WIRING HARNESS W7, RAW WATER..... PUMP NO 1 (SEE FIGURE 28 FOR NHA)	1
7	PAFZZ	96906	MS25036-106	TERMINAL,LUG .....	1
8	PAFZZ	96906	MS25036-108	TERMINAL,LUG .....	3
9	MFFZZ	19099	1-14-9	WIRE,ELECTRICAL MAKE FROM BULK..... P/N M5086/1-14-9.....	1
10	PAFZZ	96906	MS3452W18-11S	CONNECTOR,RECEPTACL .....	1
11	PBFFF	97403	13222E5298-4	WIRING HARNESS W8, RAW WATER..... PUMP NO 2 (SEE FIGURE 28 FOR NHA) .....	1
12	PAFZZ	96906	MS25036-106	TERMINAL,LUG .....	1
13	PAFZZ	96906	MS25036-108	TERMINAL,LUG .....	3
14	MFFZZ	19099	1-14-9	WIRE,ELECTRICAL MAKE FROM BULK..... P/N M5086/1 /14-9 .....	1
15	PAFZZ	96906	MS3452W18-11S	CONNECTOR,RECEPTACL .....	1
16	PBFFF	97403	13222E5298-5	WIRING HARNESS W9, DISTRIBUTION..... PUMP (SEE FIGURE 28 FOR NHA).....	1
17	PAFZZ	96906	MS25036-106	TERMINAL,LUG .....	1
18	PAFZZ	96906	MS25036-108	TERMINAL,LUG .....	3
19	MFFZZ	19099	1-14-9	WIRE,ELECTRICAL MAKE FROM BULK..... P/N M5086/1-14-9.....	1
20	PAFZZ	96906	MS3452W18-11S	CONNECTOR,RECEPTACL .....	1
21	PBFFF	97403	13222E5298-6	WIRING HARNESS W10, JUNCTION BOX .....	1
22	PAFZZ	96906	MS25036-125	(SEE FIGURE 28 FOR NHA)..... TERMINAL,LUG .....	1
23	MFFZZ	19099	2-4-9	WIRE,ELECTRICAL MAKE FROM BULK..... P/N M5086/2-4-9.....	1
24	PAFZA	96906	MS3452W36-55S	CONNECTOR,RECEPTACL .....	1

END OF FIGURE

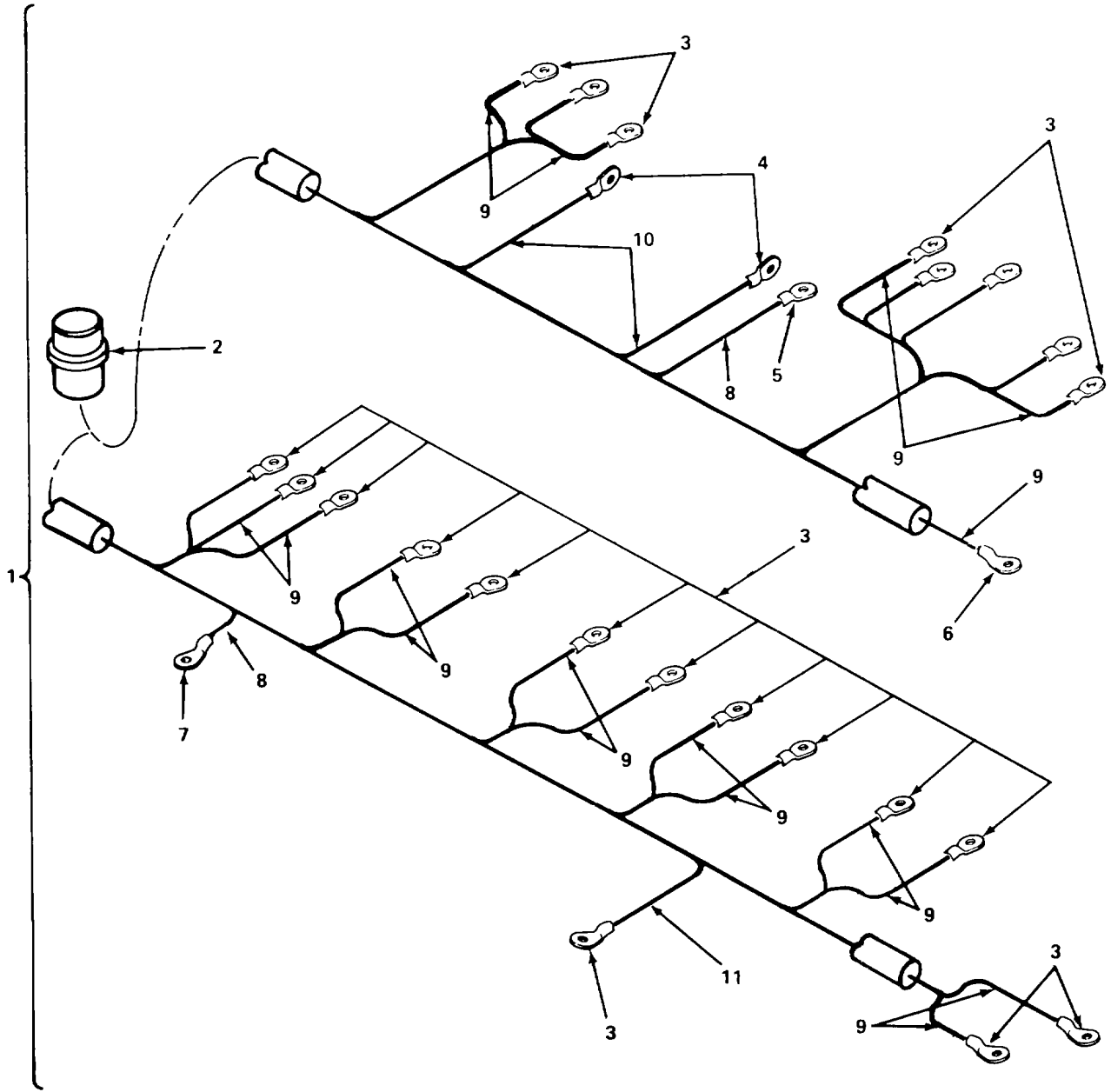

Figure 37. Junction Box Wiring Harness (W4)

SECTION II

TM 10-4610-239-24P  
 TM 08580A-24P/2

(1) ITEM NO	(2) SMR CODE	(3) CAGEC	(4) PART NUMBER	(5) DESCRIPTION AND USABLE ON CODES (UOC)	(6) QTY
				<b>GROUP 02</b>	<b>ROWPU ASSEMBLY, 600-GPH</b>
				<b>FIG. 37</b>	<b>JUNCTION BOX WIRING HARNESS (W4)</b>
1	PBFFF	97403	13222E5299	WIRING HARNESS W4, JUNCTION BOX ..... (SEE FIGURE 28 FOR NHA).....	1
2	PAFZA	96906	MS3452W32-75	CONNECTOR,RECEPTACL .....	1
3	PAFZZ	96906	MS25036-106	TERMINAL,LUG .....	22
4	PAFZZ	97403	13216E6192	TERMINAL,QUICK DISC.....	2
5	PAFZZ	96906	MS25036-112	TERMINAL,LUG .....	1
6	PAFZZ	96906	MS25036-153	TERMINAL,LUG .....	1
7	PAFZF	96906	MS25036-111	TERMINAL,LUG .....	1
8	MFFZZ	19099	1-12-9	WIRE,ELECTRICAL MAKE FROM BULK..... P/N M5086/1-12-9.....	1
9	MFFZZ	19099	1-16-9	WIRE,ELECTRICAL MAKE FROM BULK..... P/N M5086/1-16-9.....	1
10	MFFZZ	19099	1-18-9	WIRE,ELECTRICAL MAKE FROM BULK..... P/N M5086/1-18-9.....	1
11	MFFZZ	19099	1-14-9	WIRE,ELECTRICAL MAKE FROM BULK..... P/N M5086/1-14-9.....	1

END OF FIGURE

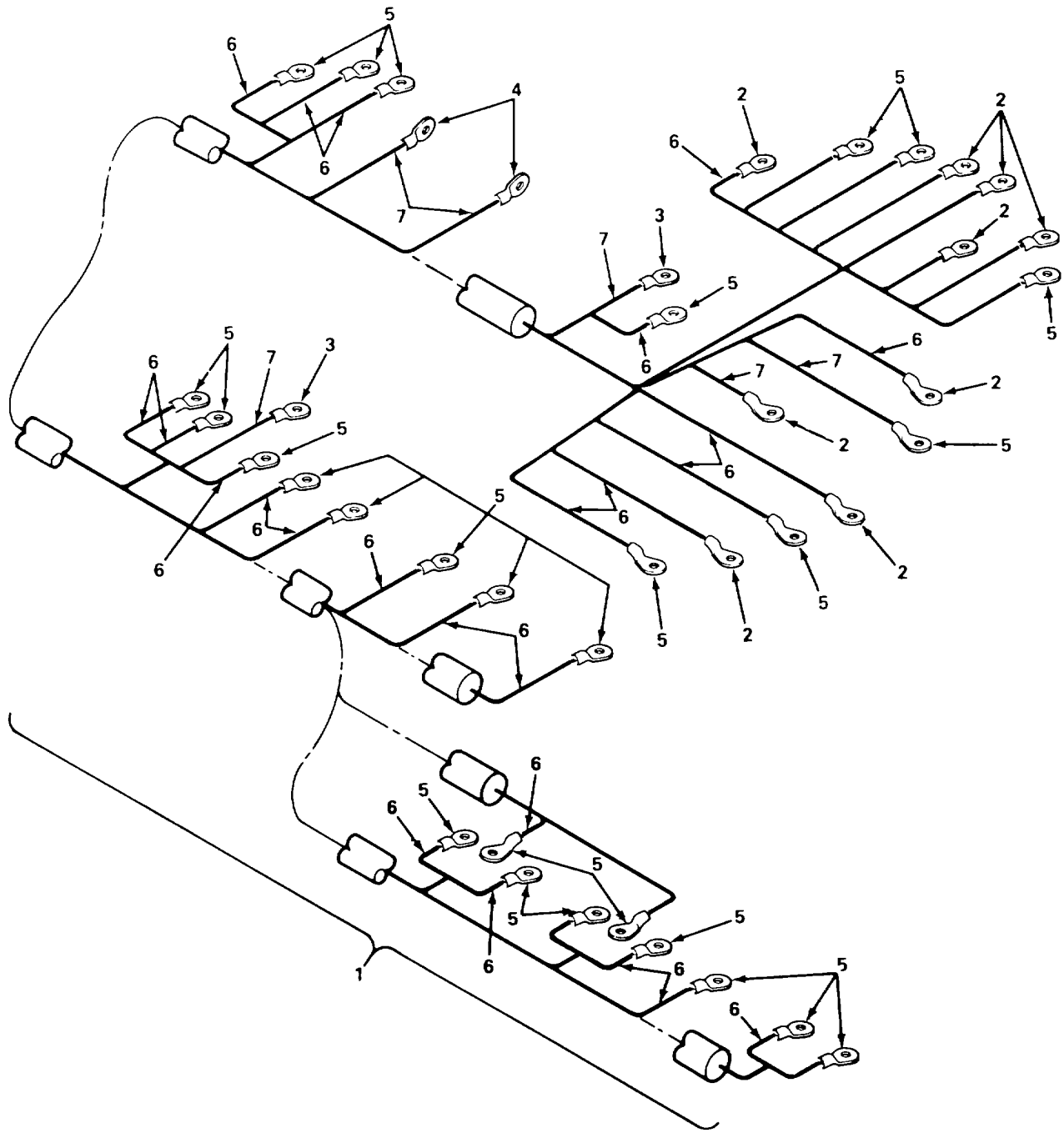

Figure 38. Junction Box Wiring Harness (W3)

SECTION II

TM 10-4610-239-24P  
 TM 08580A-24P/2

(1) ITEM NO	(2) SMR CODE	(3) CAGEC	(4) PART NUMBER	(5) DESCRIPTION AND USABLE ON CODES (UOC)	(6) QTY
				<b>GROUP 02</b>	<b>ROWPU ASSEMBLY, 600-GPH</b>
				<b>FIG. 38</b>	<b>JUNCTION BOX WIRING HARNESS (W3)</b>
1	PBFFF	97403	13222E5308	WIRING HARNESS W3, JUNCTION BOX ..... (SEE FIGURE 28 FOR NHA).....	1
2	PAFZZ	96906	MS25036-153	TERMINAL,LUG .....	9
3	PAFZZ	96906	MS25036-102	TERMINAL,LUG .....	2
4	PAFZZ	97403	13216E6192	TERMINAL,QUICK DISC.....	2
5	PAFZZ	96906	MS25036-106	TERMINAL,LUG .....	27
6	MFFZZ	19099	1-16-9	WIRE,ELECTRICAL MAKE FROM BULK..... P/N M5086/1-16-9.....	1
7	MFFZZ	19099	1-18-9	WIRE,ELECTRICAL MAKE FROM BULK..... P/N M5086/1-18-9.....	1

END OF FIGURE

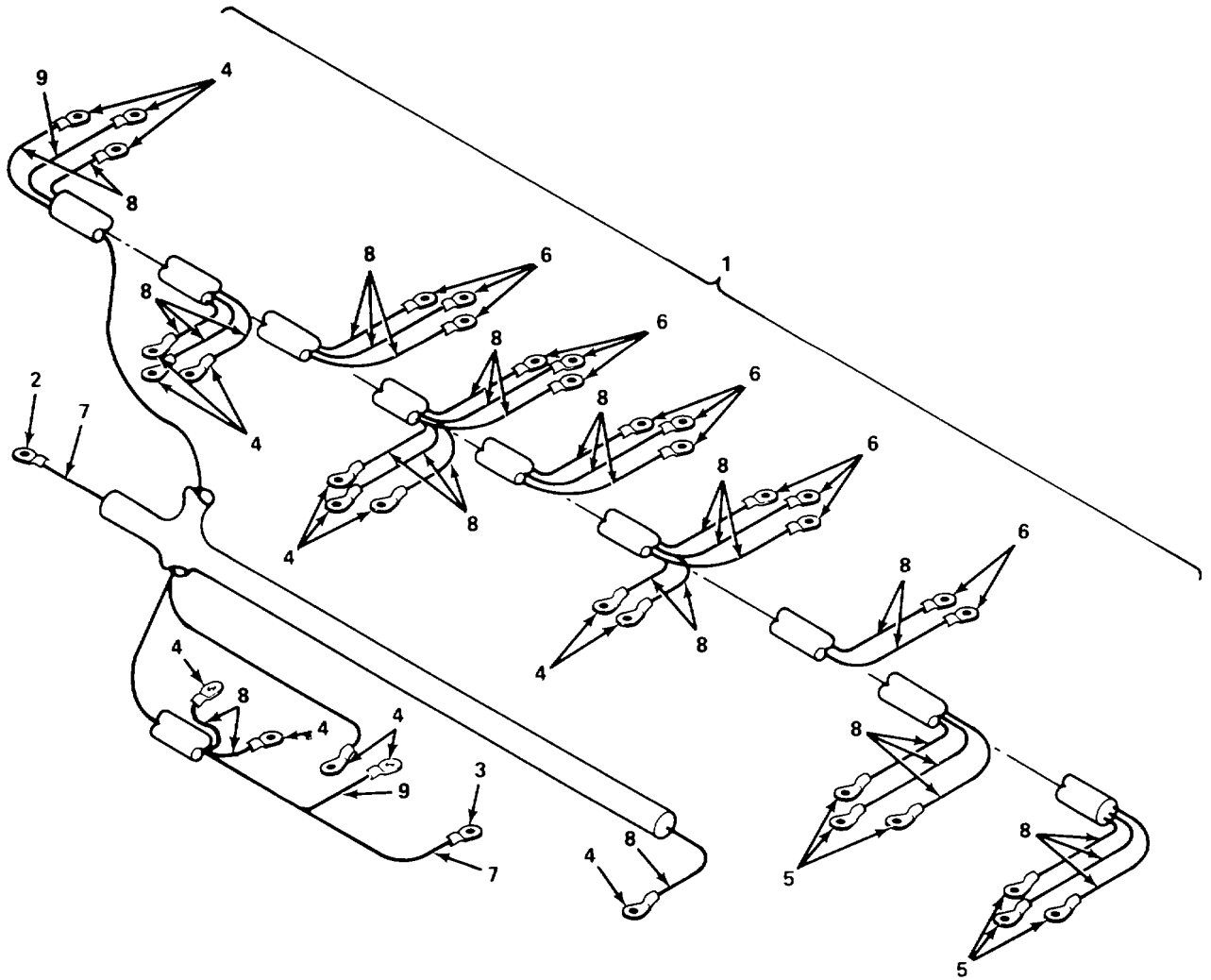

Figure 39. Junction Box Wiring Harness (W39)



SECTION II

TM 10-4610-239-24P  
 TM 08580A-24P/2

(1) ITEM NO	(2) SMR CODE	(3) CAGEC	(4) PART NUMBER	(5) DESCRIPTION AND USABLE ON CODES (UOC)	(6) QTY
<b>GROUP 02    ROWPU ASSEMBLY, 600-GPH</b>					
<b>FIG. 39        JUNCTION BOX WIRING HARNESS (W39)</b>					
1	PBFFF	97403	13222E5309	WIRING HARNESS W39, JUNCTION BOX ..... (SEE FIGURE 28 FOR NHA).....	1
2	PAFZZ	96906	MS25036-114	TERMINAL,LUG .....	1
3	PAFZF	96906	MS25036-111	TERMINAL,LUG .....	1
4	PAFZZ	96906	MS25036-106	TERMINAL,LUG .....	16
5	PAFZZ	96906	MS25036-153	TERMINAL,LUG .....	6
6	PAFZZ	96906	MS25036-108	TERMINAL,LUG .....	14
7	MFFZZ	19099	1-10-9	WIRE,ELECTRICAL MAKE FROM BULK..... P/N M5086/1-10-9.....	1
8	MFFZZ	19099	1-14-9	WIRE,ELECTRICAL MAKE FROM BULK..... P/N M5086/1-14-9.....	1
9	MFFZZ	19099	1-16-9	WIRE,ELECTRICAL MAKE FROM BULK..... P/N M5086/1-16-9.....	1

END OF FIGURE

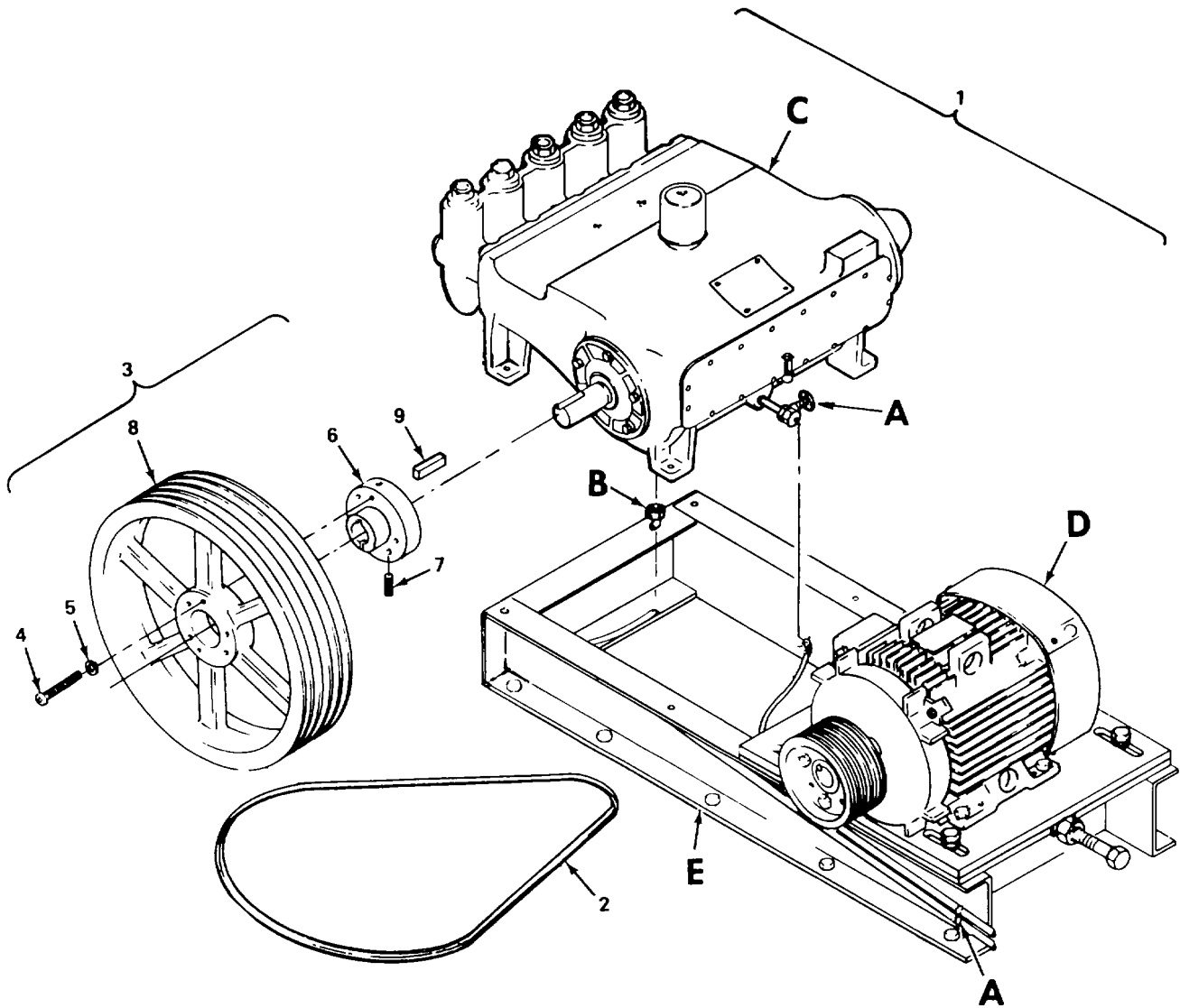

Figure 40. Reverse Osmosis Pump Assembly (Sheet 1 of 4)

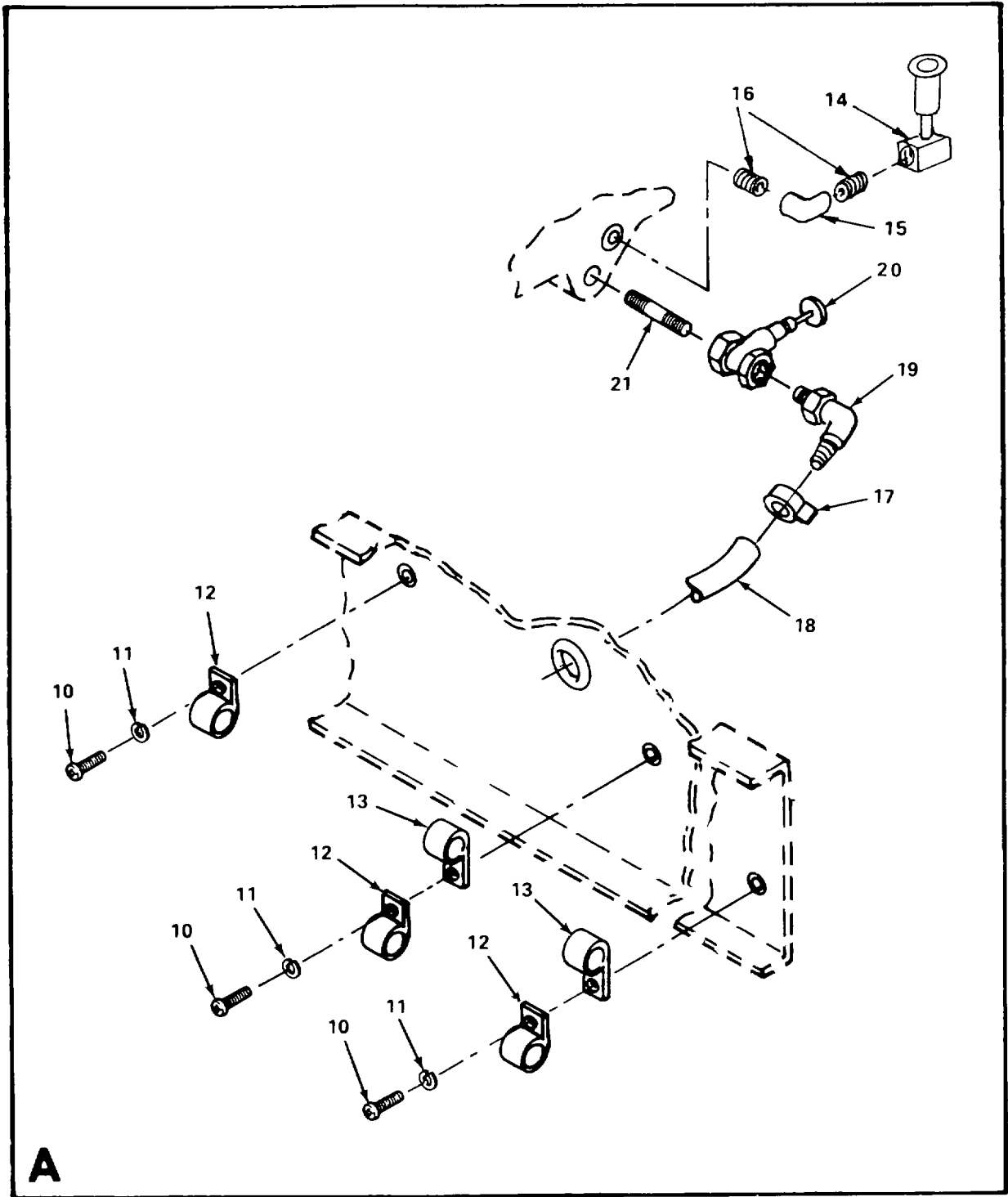

Figure 40. Reverse Osmosis Pump Assembly (Sheet 2 of 4)

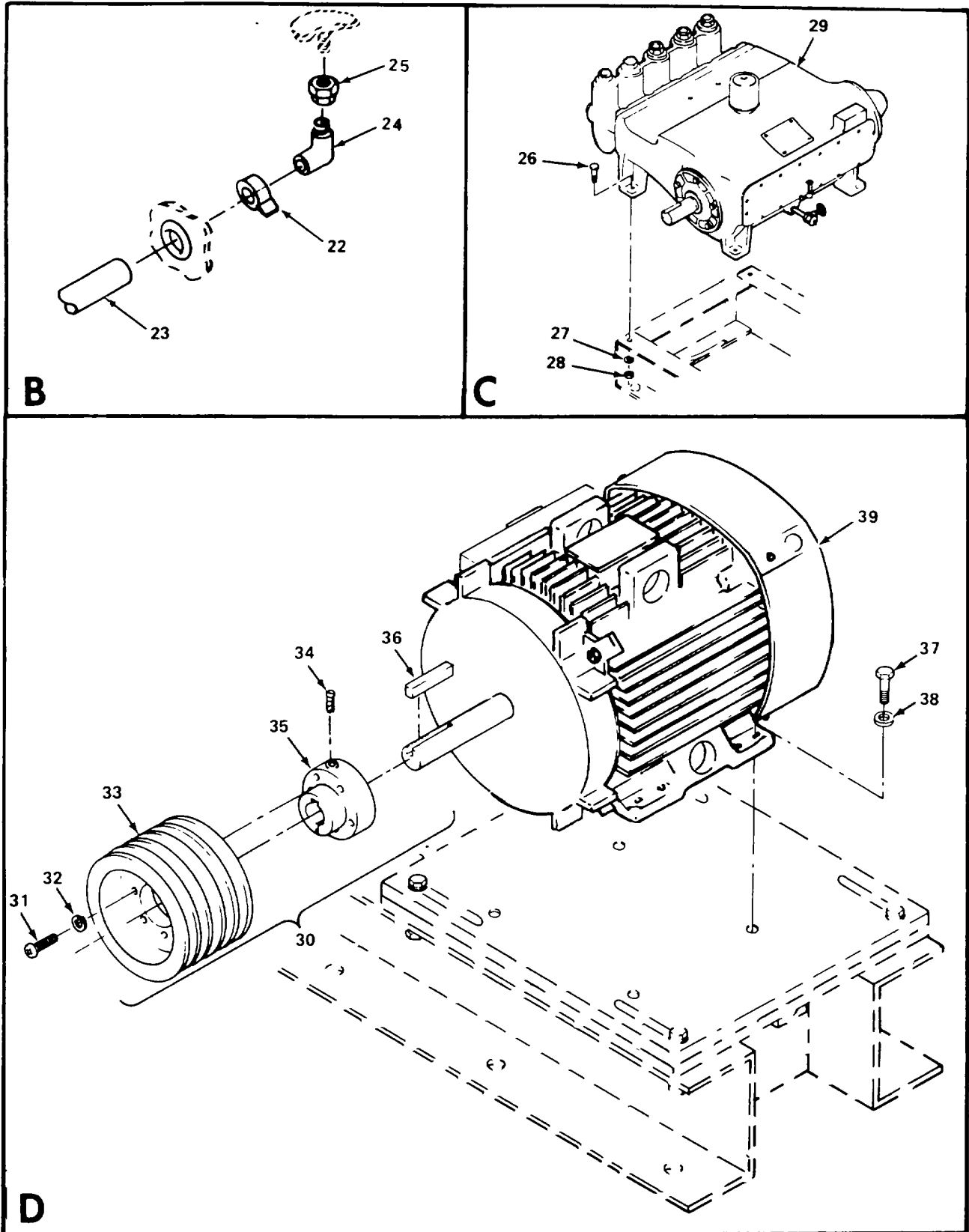

Figure 40. Reverse Osmosis Pump Assembly (Sheet 3 of 4)

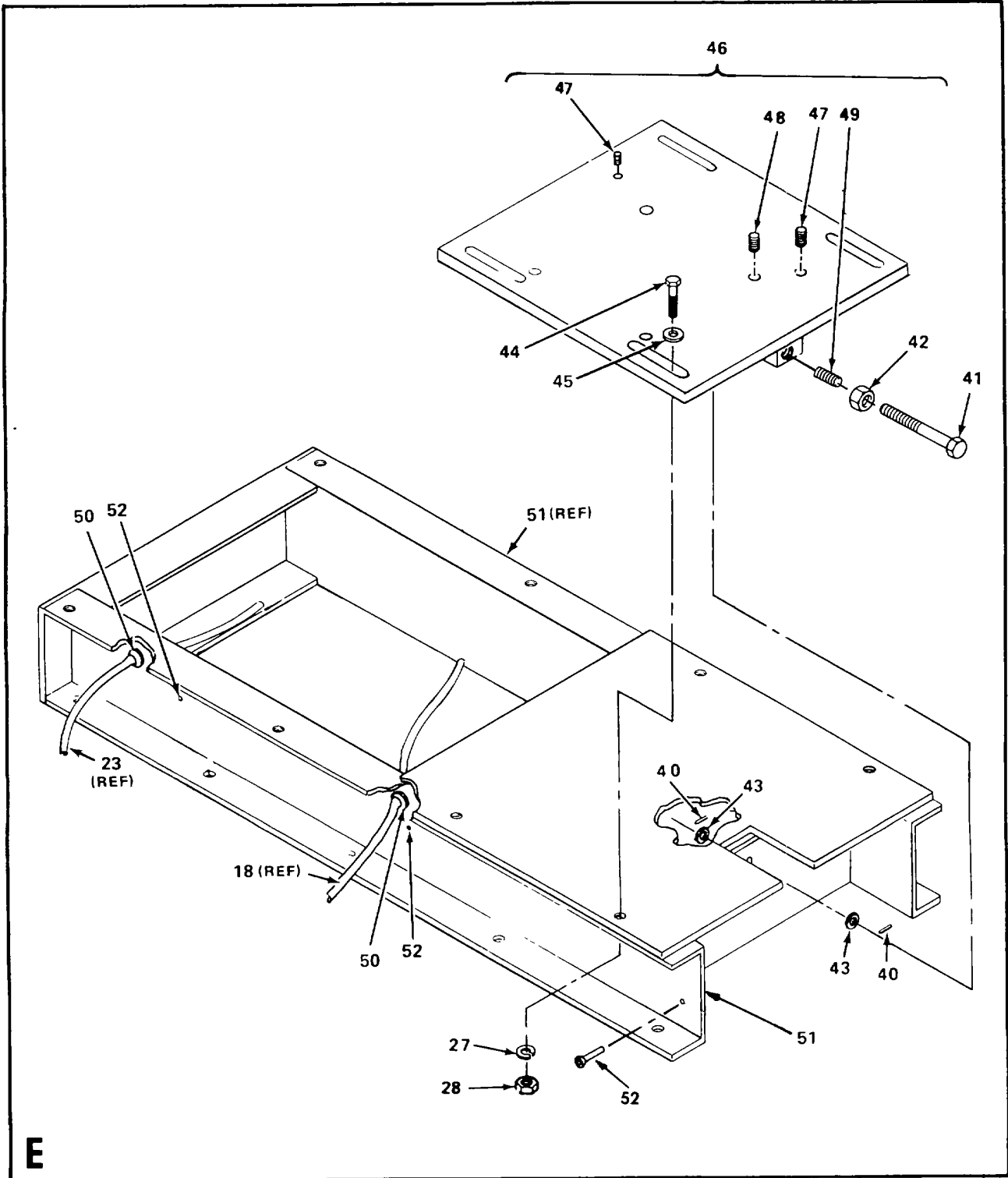

Figure 40. Reverse Osmosis Pump Assembly (Sheet 4 of 4)

## SECTION II

TM 10-4610-239-24P  
TM 08580A-24P/2

(1) ITEM NO	(2) SMR CODE	(3) CAGEC	(4) PART NUMBER	(5) DESCRIPTION AND USABLE ON CODES (UOC)	(6) QTY
				<b>GROUP 02</b>	<b>ROWPU ASSEMBLY, 600-GPH</b>
				<b>FIG. 40</b>	<b>REVERSE OSMOSIS PUMP ASSEMBLY</b>
1	XDFHH	97403	13222E5290	PUMP ASSEMBLY REVERSE OSMOSIS..... (SEE FIGURE 12 FOR NHA).....	1
2	PAOZZ	96906	MS39256-5B97	BELTS,V,MATCHED SET REPLACE..... BELTS AS A SET.....	5
3	XDFFF	13654	0120310	SHEAVE ASSEMBLY.....	1
4	XDFZZ	97403	13221E8288-4	SCREW,HEX HD.....	3
5	XDFZZ	97403	13221E8288-5	LOCKWASHER.....	3
6	XDFZZ	13654	0110390	HUB .....	1
7	XDFZZ	97403	13221E8288-3	SETSCREW .....	1
8	XDFZZ	13654	0120310	SHEAVE .....	1
9	XDFZZ	96906	M520066-515	KEY,MACHINE .....	1
10	PAOZZ	96906	MS51958-63	SCREW,MACHINE.....	3
11	PAOZZ	96906	MS35338-138	WASHER,LOCK.....	3
12	PAOZH	96906	MS21333-81	CLAMP,LOOP .....	3
13	PAOZZ	96906	MS21333-75	CLAMP,LOOP .....	2
14	PBOZZ	11836	001-011409-999	INDICATOR,SIGHT,LIQ .....	1
15	PAOZZ	97403	13218E0116-32	ELBOW,PIPE 90 DEGREE, NPTF .....	1
16	PAOZZ	96906	MS51846-9	NIPPLE,PIPE .....	2
17	PAOZZ	96906	MS35842-11	CLAMP,HOSE .....	1
18	MOOZZ	97403	13222E5290-28	HOSE CUT FROM BULK PN MIL-H-..... 13444 TYPE 1, 0.5 IN ID .....	1
19	PAOZZ	97403	13221E8378-9	ELBOW,PIPE TO HOSE POLYETHYLENE, .....	1
20	PAOZZ	97403	13222E5319-2	MALE PIPE TO HOSE BIB, 90 DEGREE .....	1
21	PAOZZ	96906	MS51846-46	VALVE,GATE .....	1
22	PAOZZ	96906	MS35842-12	NIPPLE,PIPE .....	1
23	MOOZZ	97403	13222E5290-32	CLAMP,HOSE .....	1
24	PAOZZ	97403	13225E8715-1	HOSE,HYDRAULIC MAKE FROM BULK P/..... N 100R4-16 .....	1
25	PAOZZ	97403	13218E0087-15	ELBOW,PIPE TO HOSE PVC, MALE .....	1
26	PAFZZ	96906	MS35307-463	PIPE TO HOSE BARB, 90 DEGREE.....	1
27	PAFZZ	96906	MS35338-145	BUSHING,PIPE .....	1
28	PAFZZ	96906	MS51971-7	SCREW,CAP,HEXAGON H.....	4
29	PBFHH	11836	5P-200A 1 5/8 X 2 1/4	WASHER,LOCK.....	8
30	XDFFF	97403	13221E8286	NUT,PLAIN,HEXAGON.....	8
31	XDFZZ	97403	13221E8286-4	PUMP,AXIAL PISTONS HIGH PRESSURE,..... RO (SEE FIGURE 41 FOR DETAIL BREAKDOWN) .....	1
32	XDFZZ	97403	13221E8286-5	SHEAVE ASSEMBLY.....	1
33	XDFZZ	13654	0120297	SCREW,HEX HD.....	3
34	XDFZZ	97403	13221E8286-3	LOCKWASHER.....	3
35	XDFZZ	13654	0110261	SHEAVE .....	1
36	PAFZZ	96906	MS20066-512	HUB .....	1
37	PAFZZ	96906	MS35307-389	SETSCREW .....	1
38	PAFZZ	96906	MS35338-142	HUB .....	1
39	PBFFF	50706	5K286BL3125	KEY,MACHINE .....	1
				SCREW,CAP,HEXAGON H.....	4
				WASHER,LOCK.....	4
				HOSE ASSY HIGH PRESSURE PUMP.....	1

SECTION II

TM 10-4610-239-24P  
 TM 08580A-24P/2

(1) ITEM NO	(2) SMR CODE	(3) CAGEC	(4) PART NUMBER	(5) DESCRIPTION AND USABLE ON CODES (UOC)	(6) QTY
				(SEE FIGURE 42 FOR DETAIL BREAKDOWN)	
40	PAFZZ	96906	MS35677-47	PIN,GROOVED,HEADLES.....	
41	PAFZZ	97403	13222E5293	SCREW,CAP,HEXAGON H.....	1
42	PAFZZ	96906	MS35691-59	NUT,PLAIN,HEXAGON.....	1
43	PAFZO	96906	MS27183-23	WASHER,FLAT.....	2
44	PAFZZ	96906	MS35307-466	SCREW,CAP,HEXAGON H.....	4
45	PAFZZ	96906	MS15795-820	WASHER,FLAT.....	4
46	XDFFF	97403	13222E5291	PLATE, MOUNTING.....	1
47	PAFZH	96906	MS21209C4-20	INSERT,SCREW THREAD.....	2
48	PAFZZ	96906	M521209C4-15	INSERT,SCREW THREAD.....	4
49	PAFZZ	96906	MS21209C1210	INSERT,SCREW THREAD.....	1
50	PAFZZ	96906	MS35489-85	GROMMET,NONMETALLIC.....	2
51	XDFFF	97403	13222E5292	STAND ASSEMBLY.....	1
52	PAFZZ	81349	M45938/1-17C	NUT,PLAIN,CLINCH.....	3

END OF FIGURE

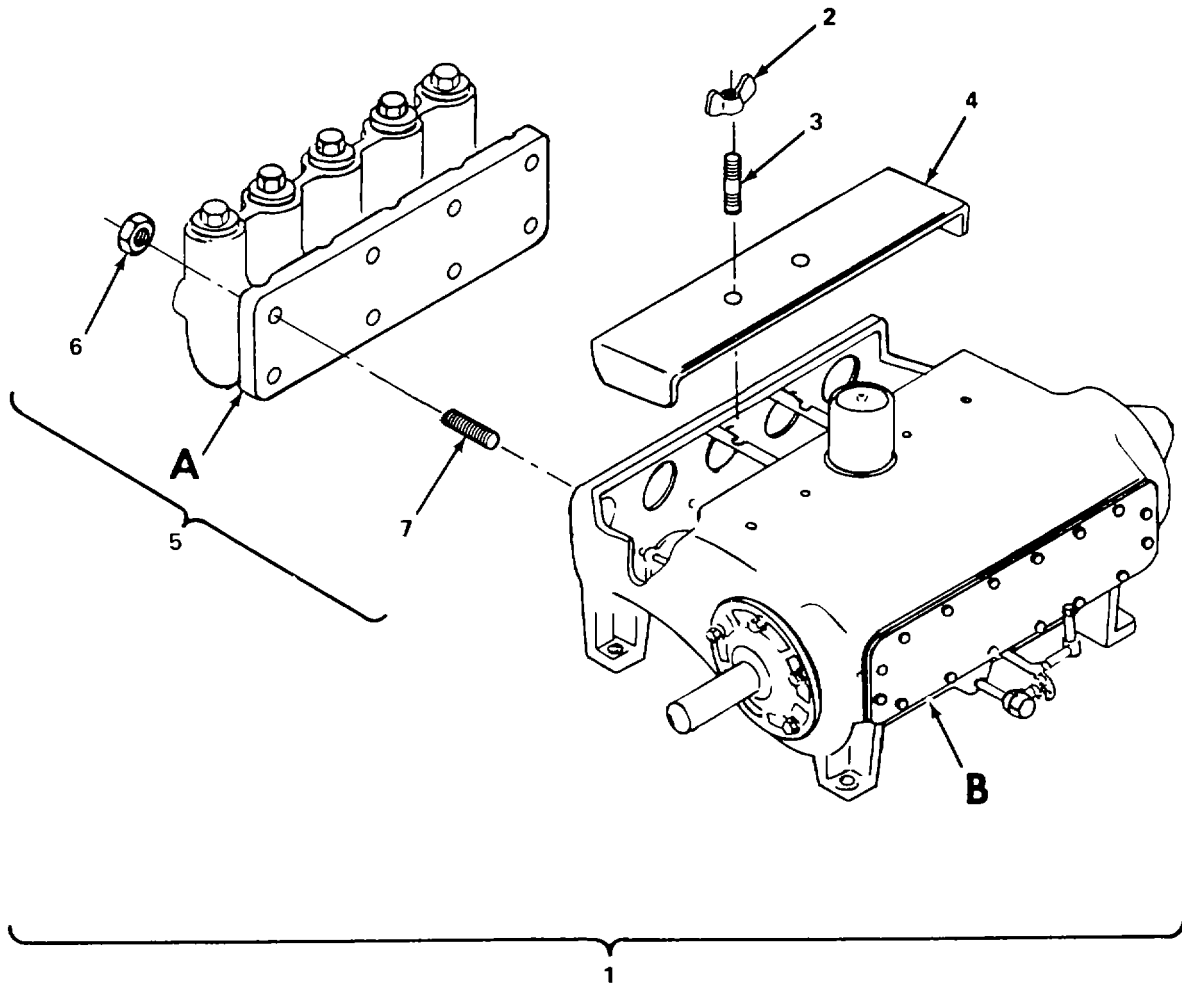

Figure 41. High-Pressure Pump Assembly (Sheet 1 of 3)



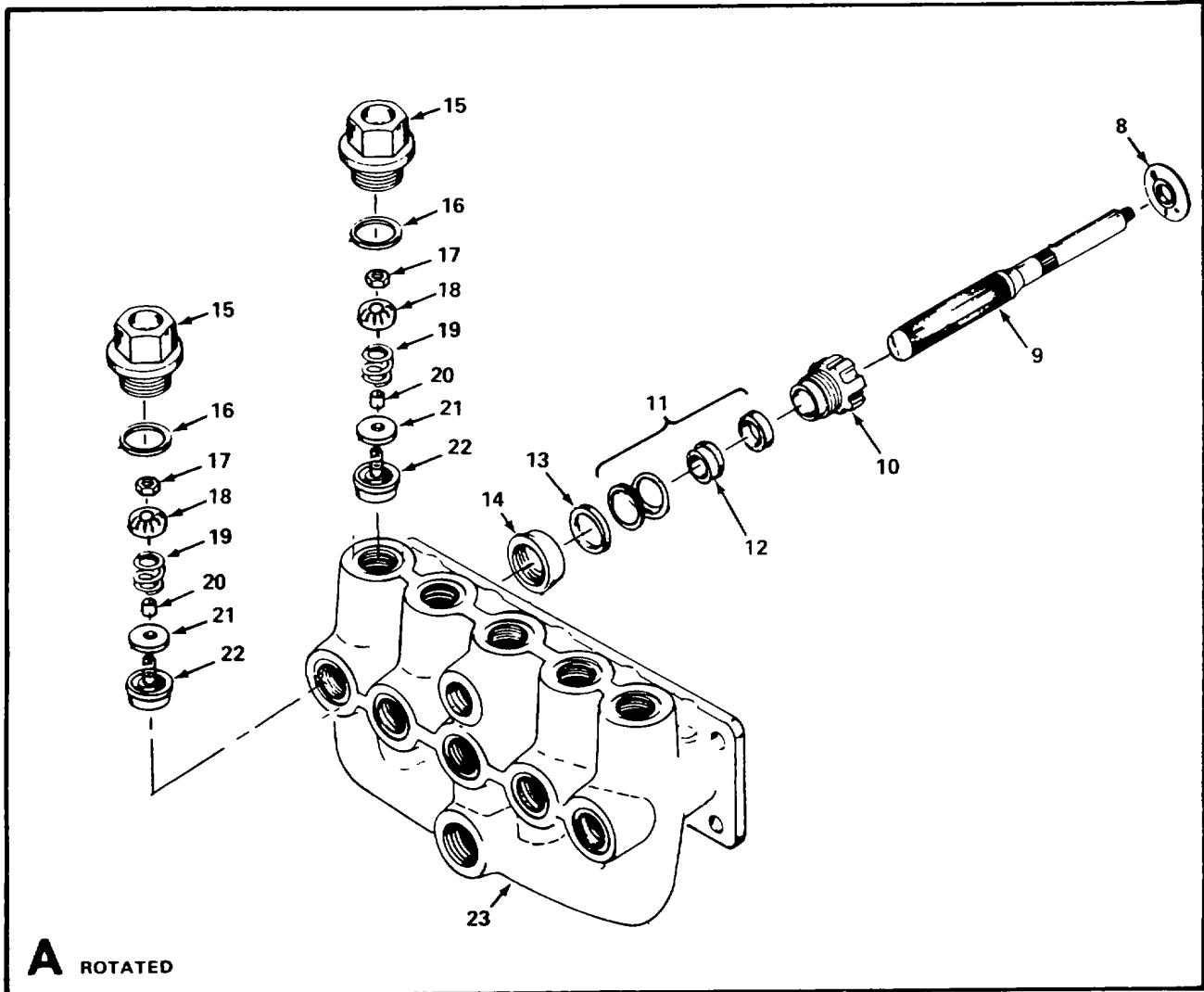

Figure 41. High-Pressure Pump Assembly (Sheet 2 of 3)

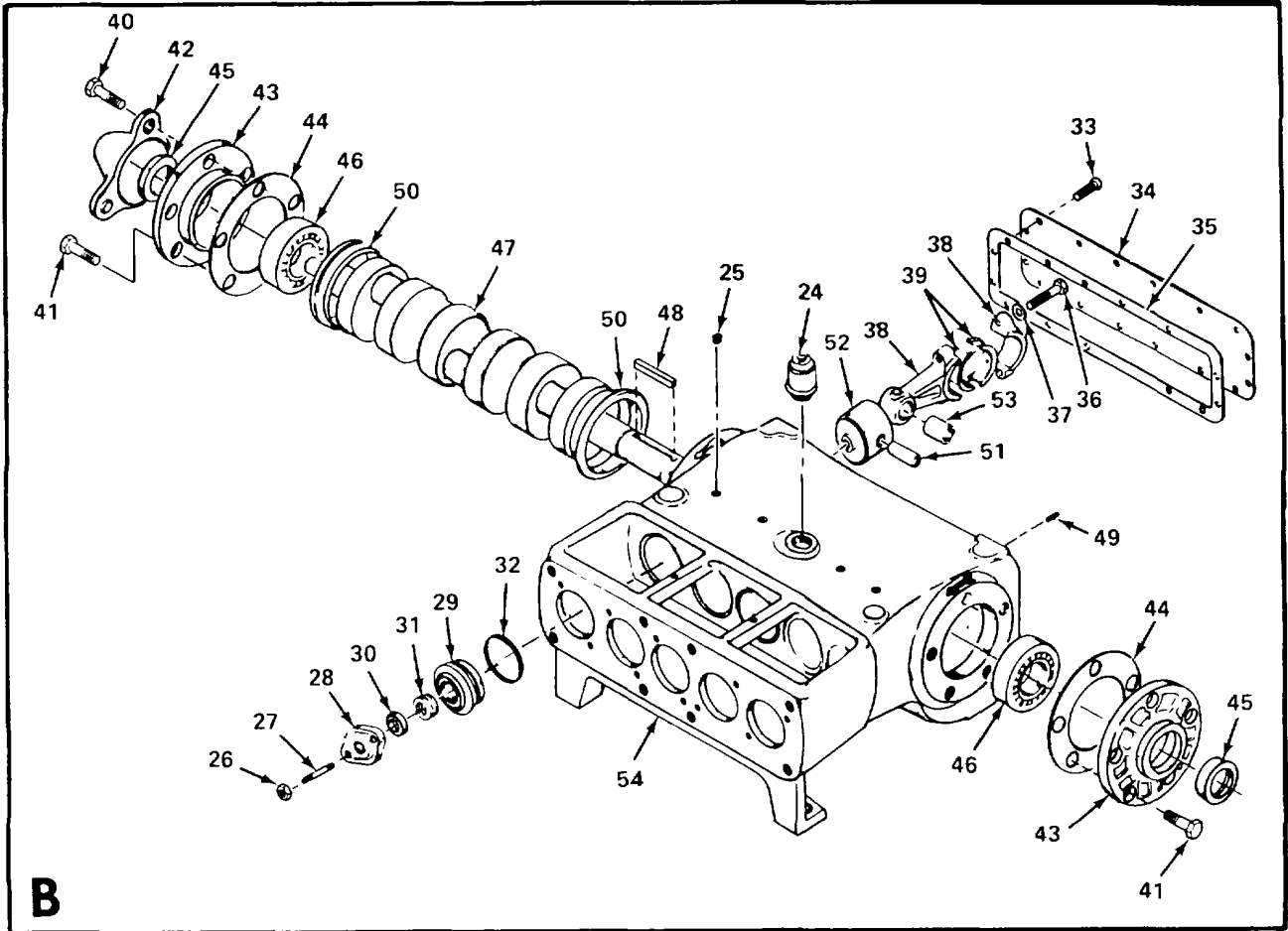

Figure 41. High-Pressure Pump Assembly (Sheet 3 of 3)

## SECTION II

TM 10-4610-239-24P  
TM 08580A-24P/2

(1) ITEM NO	(2) SMR CODE	(3) CAGEC	(4) PART NUMBER	(5) DESCRIPTION AND USABLE ON CODES (UOC)	(6) QTY
<b>GROUP 02      ROWPU ASSEMBLY, 600-GPH</b>					
<b>FIG. 41          HIGH-PRESSURE PUMP ASSEMBLY</b>					
1	PBFHH	11836	5P-200A 1 5/8 X 2 1/4	PUMP,AXIAL PISTONS HIGH PRESSURE,..... RO (SEE FIGURE 40 FOR NHA) .....	1
2	PAOZZ	11836	187-038016-286	NUT,PLAIN,WING .....	2
3	PAOZZ	11836	104-038100-286	STUD,PLAIN .....	2
4	XDOZZ	11836	001-012479-231	COVER,BARREL .....	1
5	PDFFF	11836	2-27594	FLUID END ASSY .....	1
6	PBFZZ	11836	133-058011-243	NUT,PLAIN,HEXAGON .....	8
7	PBFZZ	11836	102-058214-271	STUD,PLAIN .....	8
8	XDFZZ	11836	001-008910-201	DISC,BAFFLE .....	5
9	PBFZZ	11836	002-025372-999	PLUNGER CHROME OXIDE.....	5
10	XDFZZ	11836	001-011231-304	NUT STUFFING BOX.....	5
11	PAFZZ	11836	432-158238-398	PACKING 1 5/8 IN.....	5
12	XDFZZ	11836	432-158058-999	PACKING,PREFORMED .....	10
13	XDFZZ	11836	001-010962-302	BUSHING,SLEEVE .....	5
14	XDFZZ	11836	001-005304-313	ADAPTER BRONZE.....	5
15	XDFZZ	11836	002-005303-313	HEAD,CYLINDER.....	10
16	PAFZZ	11836	204-000090-206	GASKET .....	10
17	PAFZZ	11836	150-012013-278	NUT,PLAIN,HEXAGON.....	10
18	PAFZZ	11836	001-005736-261	RETAINER,HELICAL CO .....	10
19	PAFZZ	11836	001-006389-362	SPRING .....	10
20	PAFZZ	11836	186-170078-365	BUSHING,SLEEVE .....	10
21	PAFZZ	11836	001-010936-320	DISK,VALVE .....	10
22	PAFZZ	11836	001-008246-261	SEAT,VALVE .....	10
23	XAFZZ	11836	008-028273-316	BODY,CASTING .....	1
24	PAOZZ	11836	001-013059-999	BREATHER .....	1
25	XDOZZ	11836	170-018003-220	PLUG .....	4
26	KFFZZ	11836	150-038016-306	NUT PART OF KIT P/N 998-016200-..... 013 .....	10
27	KFFZZ	11836	102-038214-271	STUD PART OF KIT P/N 998-016200-..... 013 .....	10
28	KFFZZ	11836	001-008906-283	GLAND PART OF KIT P/N 998-016200-..... 013 .....	5
29	XDFZZ	11836	001-008907-283	BOX,WIPER .....	5
30	XDFZZ	11836	001-008916-302	FOLLOWER .....	5
31	PAFZZ	11836	001-011616-381	PACKING .....	5
32	PAFZZ	11836	110-000232-201	PACKING,PREFORMED PART OF KIT P/N .....	5
33	XDHZZ	11836	100-038012-273	SCREW,CAP .....	16
34	XDHZZ	11836	001-012477-231	COVER,CRANKCASE.....	1
35	KFHZZ	11836	001-012478-204	GASKET PART OF KIT P/N 998-516201..... -007 .....	1
36	KFHZZ	11836	100-038214-273	SCREW,CAP PART OF KIT P/N 998 .....	10
37	KFHZZ	11836	154-038068-220	LOCKWASHER PART OF KIT P/N 998 .....	10
38	KFHZZ	11836	004-026866-350	ROD, CONNECTING PART OF KIT P/N .....	5
39	PBHZZ	11836	001-001699-999	998-016200-012..... BEARING DRIVE UNIT .....	5

SECTION II

TM 10-4610-239-24P  
 TM 08580A-24P/2

(1) ITEM NO	(2) SMR CODE	(3) CAGEC	(4) PART NUMBER	(5) DESCRIPTION AND USABLE ON CODES (UOC)	(6) QTY
40	XDHZZ	11836	100-058112-273	SCREW,CAP .....	2
41	XDHZZ	11836	100-058114-273	SCREW,CAP .....	10
42	XDHZZ	11836	001-001982-350	GUARD,EXTENSION.....	1
43	XDHZZ	11836	004-000085-571	HOUSING,BEARING.....	2
44	KFHZZ	11836	998-016200-014	KIT,GASKET,SHIM PART OF KIT P/N.....	1
				998-516201-007.....	
45	KFHZZ	11836	145-218300-999	SEAL,OIL PART OF KIT P/N 998-.....	2
				516201-007 .....	
46	PBHZA	11836	120-218042-999	BEARING,ROLLER,TAPE.....	
47	XDHZZ	11836	008-012465-351	CRANKSHAFT .....	1
48	XDHZZ	11836	146-012258-236	KEY .....	1
49	XDHZZ	11836	241-038114-273	SCREW,SET .....	2
50	PBHZZ	11836	002-012466-999	BEARING,SLEEVE .....	2
51	XDHZZ	11836	001-008920-236	PIN,WRIST .....	5
52	XDHZZ	11836	002-008905-350	CROSSHEAD .....	5
53	KFHZZ	11836	001-008921-302	BUSHING PART OF KIT P/N 998-.....	5
				016200-012 .....	
54	XAHZZ	11836	008-012462-350	FRAME,POWER.....	1
	PAHZZ	11836	998-516201-007	KIT,GASKET POWER END .....	1
				GASKET (1) 41-35	
				KIT,GASKET,SHIM (1) 41-44	
				PACKING,PREFORMED (5) 41-32	
				SEAL,OIL (2) 41-45	
	PAFZZ	11836	998-016200-013	KIT,RETAINER,PACKIN WIPER BOX.....	5
				GLAND (5) 41-28	
				NUT (10) 41-26	
				STUD (10) 41-27	
	PAHZZ	11836	998-016200-012	KIT,CONNECTING ROD .....	5
				BUSHING (5) 41-53	
				LOCKWASHER (10) 41-37	
				ROD, CONNECTING (5) 41-38	
				SCREW,CAP (10) 41-36	

END OF FIGURE

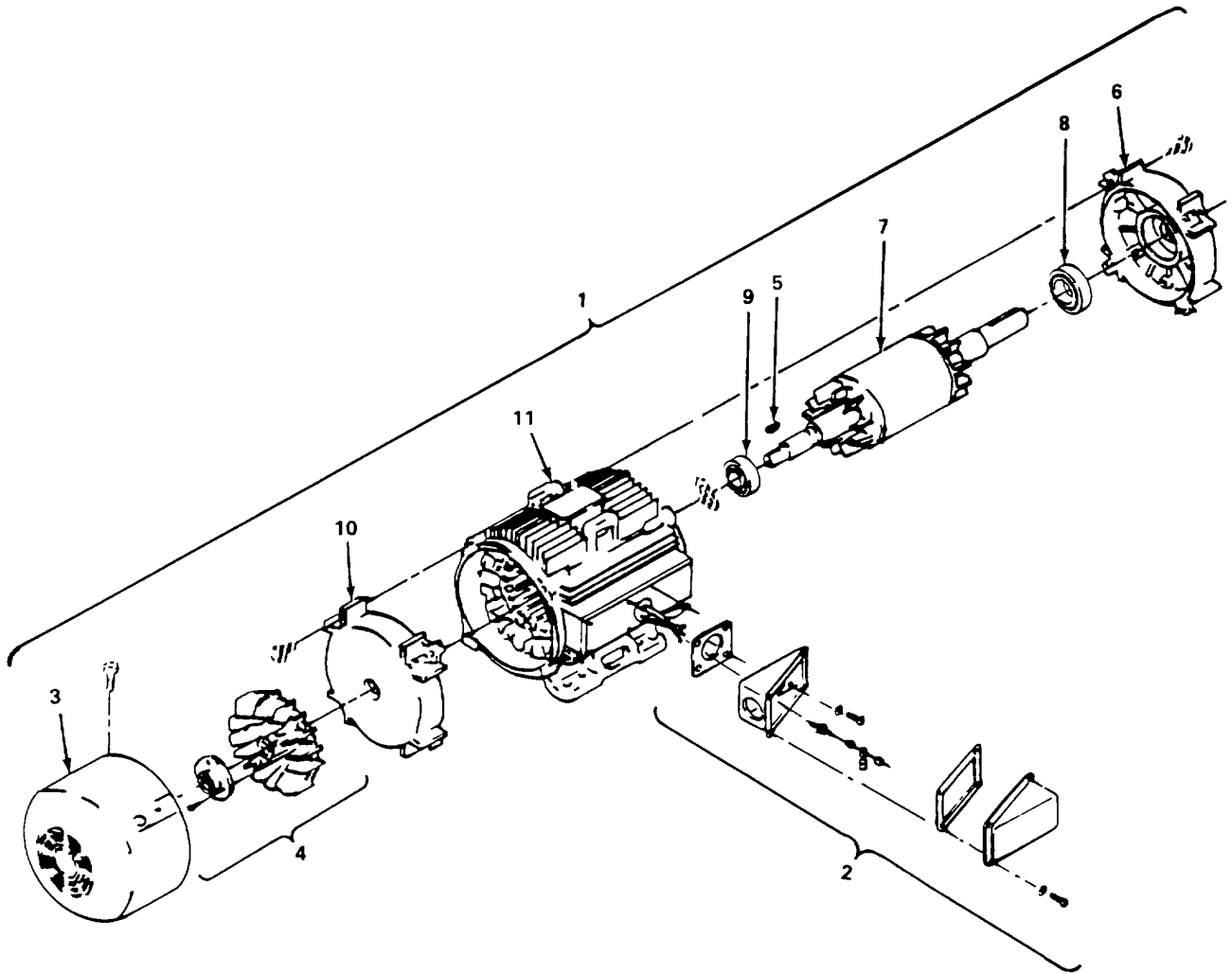

Figure 42. High-Pressure Pump Electric Motor Assembly

SECTION II

TM 10-4610-239-24P  
 TM 08580A-24P/2

(1) ITEM NO	(2) SMR CODE	(3) CAGEC	(4) PART NUMBER	(5) DESCRIPTION AND USABLE ON CODES (UOC)	(6) QTY
				<b>GROUP 02</b>	<b>ROWPU ASSEMBLY, 600-GPH</b>
				<b>FIG. 42</b>	<b>HIGH-PRESSURE PUMP ELECTRIC MOTOR ASSEMBLY</b>
1	PBFFF	50706	5K286BL3125	HOSE ASSY HIGH PRESSURE PUMP..... (SEE FIGURE 40 FOR NHA).....	1
2	XDFZZ	50706	153B1048G03	BOX, CONDUIT .....	1
3	XDFZZ	50706	28FC6200G001	COVER, FAN PARTS.....	1
4	XDFZZ	50706	159C6900G01	FAN ASSEMBLY.....	1
5	XDFZZ	50706	N3400P606	KEY, WOODRUFF .....	1
6	XDFZZ	50706	28ESD6202GAAB00	SHIELD DRIVE END .....	1
7	XDFZZ	50706	28RA301290AAADC A02	ROTOR ASSEMBLY .....	1
8	PBFZZ	50706	50BC03JP3	BEARING, DRIVE END .....	1
9	PBFZZ	50706	35BC02XP3	BEARING, OPPOSITED DRIVE END.....	1
10	XDFZZ	50706	28ES6203GAAB00	SHIELD .....	1
11	XDFZZ	50706	28SA30129007G001 AA	STATOR ASSEMBLY.....	1

END OF FIGURE

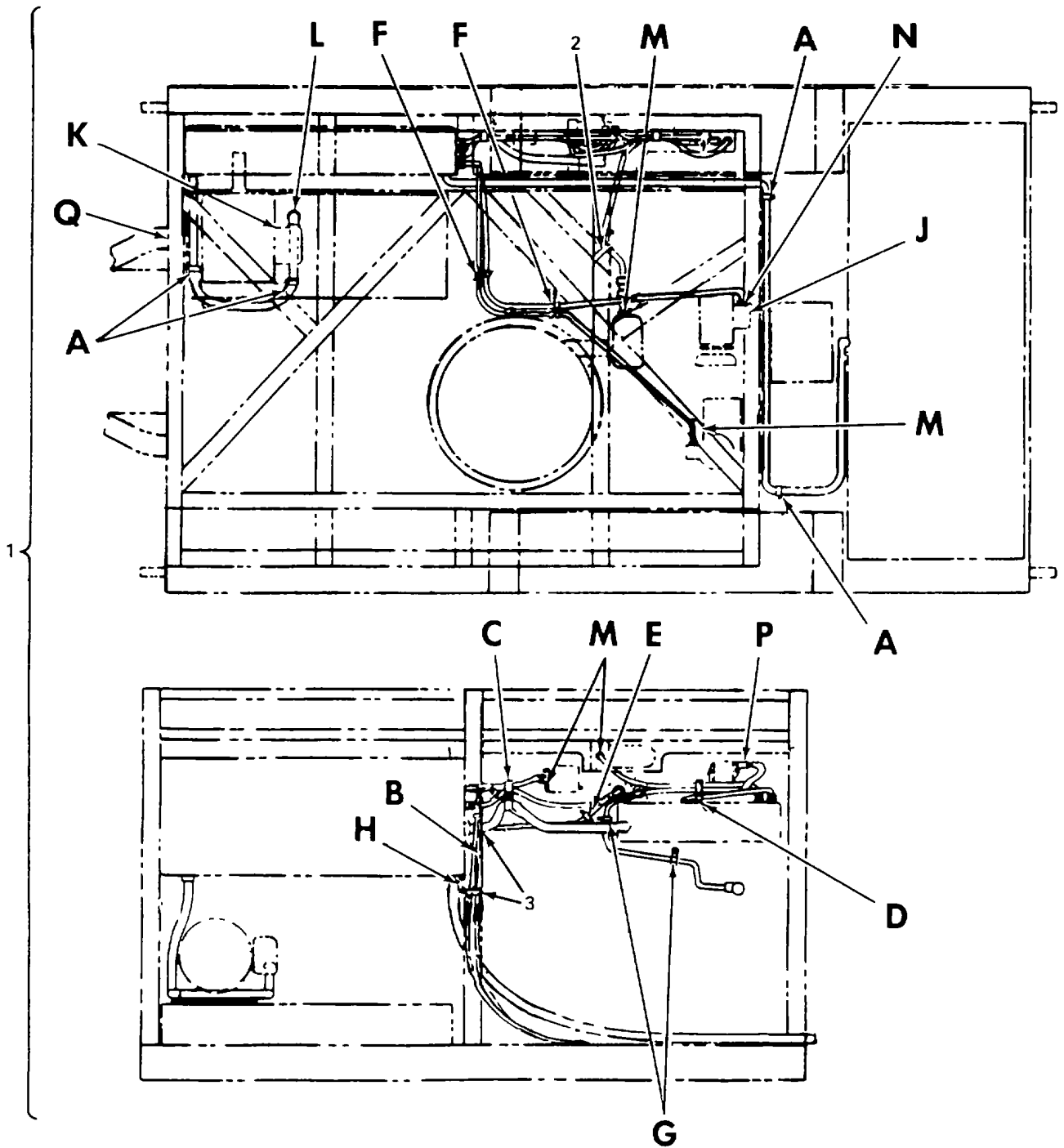

Figure 43. ROWPU Electrical Installation (Sheet 1 of 5)

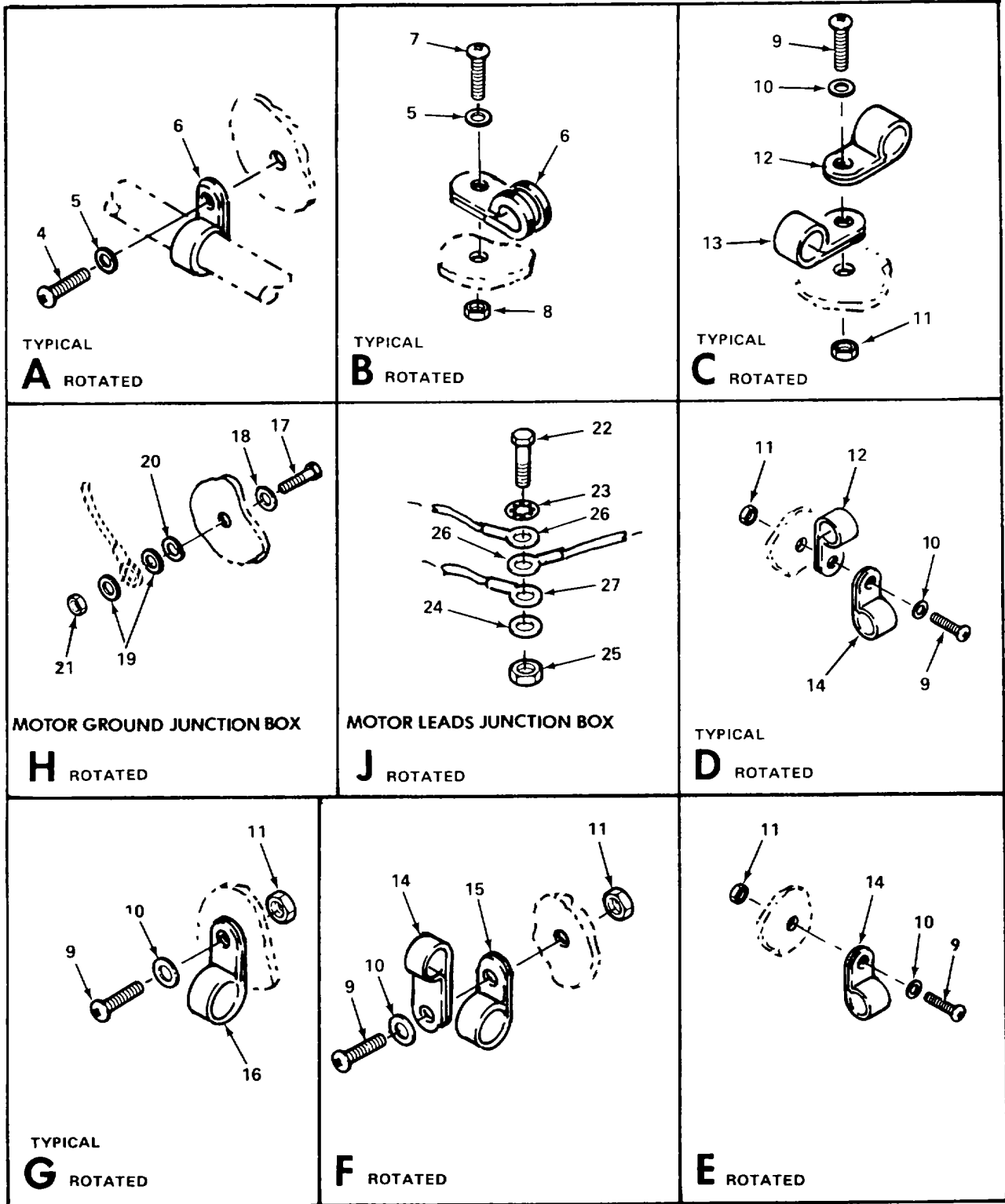

Figure 43. ROWPU Electrical Installation (Sheet 2 of 5)



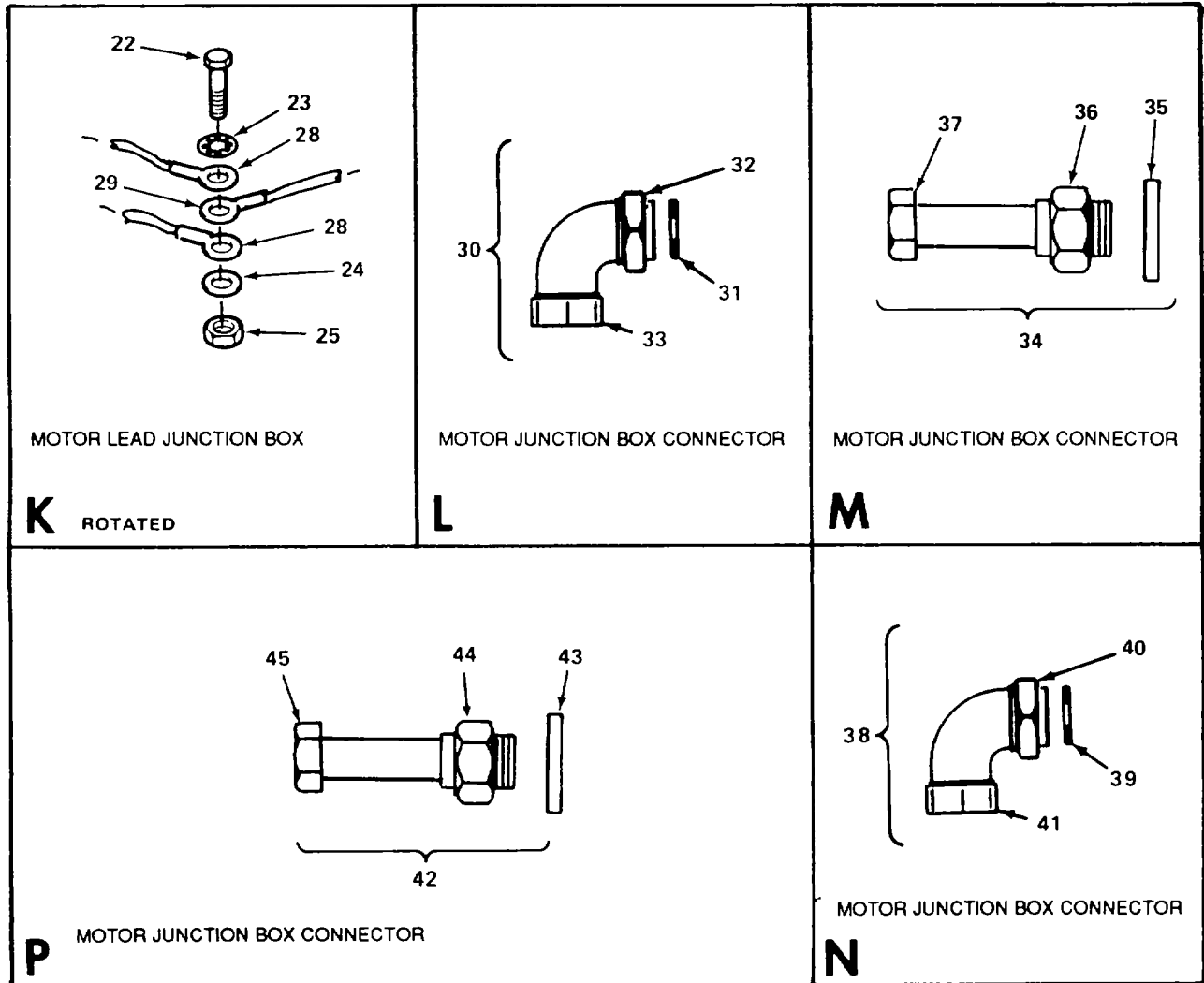

Figure 43. ROWPU Electrical Installation (Sheet 3 of 5)

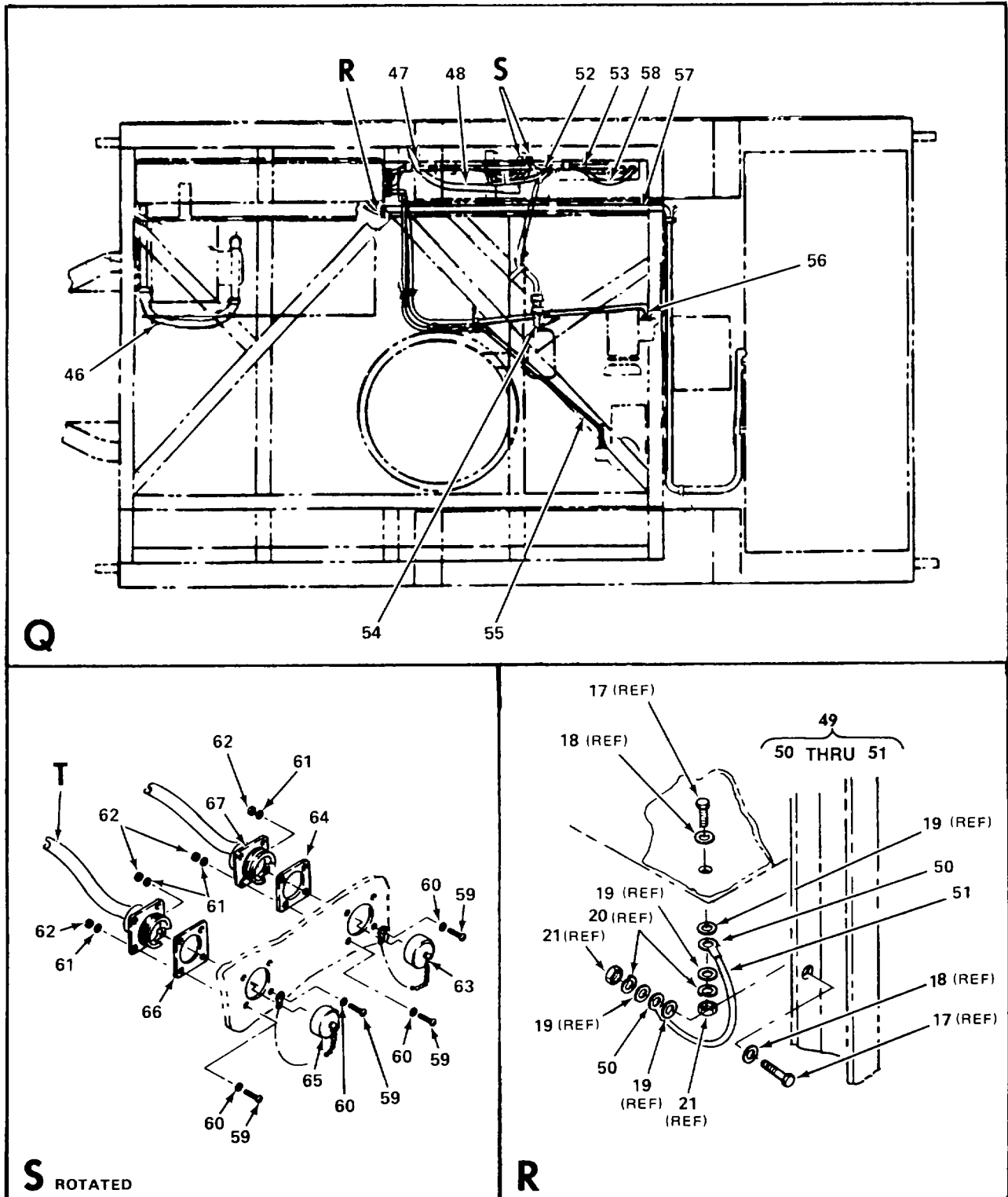

Figure 43. ROWPU Electrical Installation (Sheet 4 of 5)

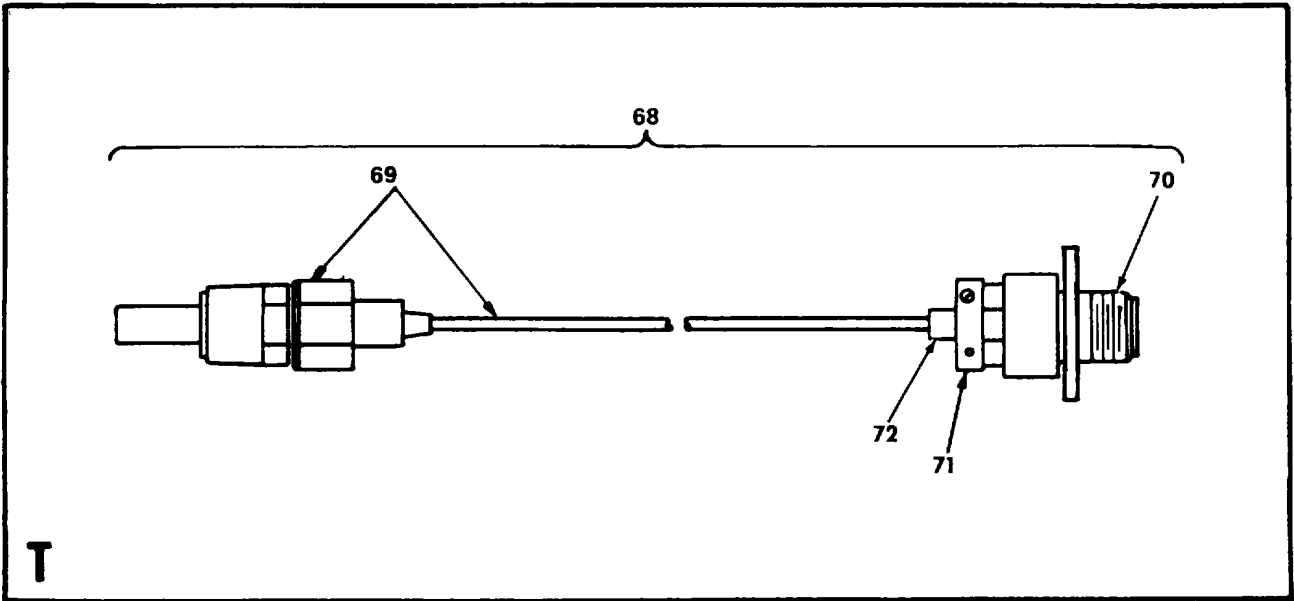

Figure 43. ROWPU Electrical Installation (Sheet 5 of 5)

## SECTION II

TM 10-4610-239-24P  
TM 08580A-24P/2

(1) ITEM NO	(2) SMR CODE	(3) CAGEC	(4) PART NUMBER	(5) DESCRIPTION AND USABLE ON CODES (UOC)	(6) QTY
				<b>GROUP 02</b>	<b>ROWPU ASSEMBLY, 600-GPH</b>
				<b>FIG. 43</b>	<b>ROWPU ELECTRICAL INSTALLATION</b>
1	XCFFF	97403	13222E5305	INSTALLATION ELECTRIC (SEE FIGURE ..... 12 FOR NHA) .....	1
2	PAFZZ	96906	MS3367-3-9	STRAP,TIEDOWN,ELECT .....	1
3	PAFZZ	96906	MS3367-1-9	STRAP,TIEDOWN,ELECT .....	2
4	PAFZO	96906	MS35307-306	SCREW,CAP,HEXAGON H.....	4
5	PAFZO	96906	MS35338-139	WASHER,LOCK.....	5
6	PAFZZ	96906	MS9350-21	CLAMP,LOOP .....	5
7	PAFZZ	96906	MS35307-308	SCREW,CAP,HEXAGON H.....	1
8	PAFZF	96906	MS35649-2254	NUT,PLAIN,HEXAGON .....	1
9	PAFZZ	96906	MS51957-64	SCREW,MACHINE.....	7
10	PAFZZ	96906	MS35338-138	WASHER,LOCK.....	7
11	PAFZO	96906	MS35649-204	NUT,PLAIN,HEXAGON .....	7
12	PAFZZ	96906	MS21334-28	CLAMP,LOOP .....	2
13	PAFZZ	96906	MS21333-77	CLAMP,LOOP .....	1
14	PAFZZ	96906	MS21333-72	CLAMP,LOOP .....	4
15	PAFZZ	96906	MS21333-73	CLAMP,LOOP .....	2
16	PAFZZ	96906	MS21333-66	CLAMP,LOOP .....	2
17	PAFZZ	96906	MS35307-359	SCREW,CAP,HEXAGON H.....	1
18	PAFZF	96906	MS35333-109	WASHER,LOCK.....	1
19	PAFZZ	88044	AN961-616T	WASHER,FLAT.....	2
20	PAFZZ	96906	MS35338-141	WASHER,LOCK.....	1
21	PAFZZ	96906	MS35649-2384	NUT,PLAIN,HEXAGON .....	1
22	PAFZZ	96906	MS35310-303	SCREW,CAP,HEXAGON H.....	2
23	PAFZZ	88044	AN961-416T	WASHER,FLAT.....	2
24	PAFZF	96906	MS35333-108	WASHER,LOCK.....	2
25	PAFZZ	96906	MS35650-3255	NUT,PLAIN,HEXAGON .....	2
26	PAFZZ	96906	MS25036-126	TERMINAL,LUG .....	2
27	PAFZZ	96906	M525036-116	TERMINAL,LUG .....	9
28	PAFZZ	96906	MS25036-154	TERMINAL,LUG .....	2
29	PAFZZ	96906	MS25036-150	TERMINAL,LUG .....	9
30	PAFZZ	97403	13221E8308-3	GRIP,SEALING .....	1
31	XAFZZ	59730	5266	O-RING .....	1
32	XAFZZ	59730	145	LOCKNUT,ELECTRICAL.....	1
33	XAFZZ	59730	2283	CONNECTOR .....	1
34	PAFZZ	97403	13226E2205-6	GRIP,SEALING .....	4
35	XAFZZ	59730	5262	PACKING,PREFORMED.....	1
36	XAFZZ	59730	141	LOCKNUT,ELECTRICAL.....	1
37	XAFZZ	59730	2525	CONNECTOR .....	1
38	PAFZZ	97403	13226E2204-5	GRIP,SEALING .....	1
39	XAFZZ	59730	5262	PACKING,PREFORMED.....	1
40	XAFZZ	59730	141	LOCKNUT,ELECTRICAL.....	1
41	XAFZZ	59730	2258	CONNECTOR .....	1
42	PAFZZ	97403	13226E2204-4	GRIP,SEALING .....	1
43	XAFZZ	59730	5262	PACKING,PREFORMED.....	1
44	XAFZZ	59730	141	LOCKNUT,ELECTRICAL.....	1
45	XAFZZ	59730	2270	CONNECTOR .....	1
46	PBOFF	9740	313222E5311-4	CABLE ASSEMBLY W41, R. O. PUMP.....	1

## SECTION II

TM 10-4610-239-24P  
TM 08580A-24P/2

(1) ITEM NO	(2) SMR CODE	(3) CAGEC	(4) PART NUMBER	(5) DESCRIPTION AND USABLE ON CODES (UOC)	(6) QTY
47	PBFFF	97403	13222E5312-1	(SEE FIGURE 44 FOR DETAIL BREAKDOWN) CABLE ASSEMBLY,SPEC W46, HIGH.....	1
48	PBFZZ	97403	13222E5288	PRESSURE SWITCH (SEE FIGURE 45 FOR BREAKDOWN) .....	1
49	AFZZ	97403	13222E5297-28	CABLE ASSEMBLY,POWE W52, .....	1
50	PAFZZ	96906	MS25036-118	JUNCTION BOX (SEE FIGURE 46 FOR DETAIL BREAKDOWN) .....	1
51	MFFZZ	19099	100G	LEAD,ELECTRICAL .....	1
52	AFZZ	97403	13222E5312-3	TERMINAL,LUG .....	1
53	AFZZ	97403	13222E5312-2	WIRE MAKE FROM BULK P/N QQ-W- 343, TY B, CL I, UNIN HWG, 7 ST .....	1
54	PBFFF	97403	13227E9244	CABLE ASSEMBLY W48, PANEL LIGHT .....	1
55	AFZZ	97403	13222E5312-5	(SEE FIGURE 45 FOR DETAIL BREAKDOWN) CABLE ASSEMBLY W47, LOW PRESSURE.....	1
56	AFZZ	97403	13222E5312-6	SWITCH (SEE FIGURE 45 FOR DETAIL BREAKDOWN) .....	1
57	PBFFF	97403	13221E8326-1	CABLE ASSEMBLY,SPEC W40, UTILITY.....	1
58	PBFZZ	97403	13221E8326-2	RECEPTACLE (SEE FIGURE 47 FOR DETAIL BREAKDOWN) .....	1
59	PAFZZ	96906	MS51957-17	CABLE ASSEMBLY W50, CHEMICAL .....	1
60	PAFZZ	96906	MS15795-803	FEED PUMP (SEE FIGURE 45 FOR DETAIL BREAKDOWN) .....	1
61	PAFZO	96906	MS35338-135	CABLE ASSEMBLY W51, BOOSTER PUMP.....	1
62	PAFZZ	96906	MS35649-244	(SEE FIGURE 45 FOR DETAIL BREAKDOWN)	1
63	PA0ZZ	96906	MS25043-16DA	CABLE ASSEMBLY,POWE W49, (SEE .....	1
64	PAFZZ	96906	MS51007-5	FIGURE 48 FOR DETAIL BREAKDOWN).....	1
65	PA0ZZ	96906	MS25043-14DA	CABLE ASSEMBLY,POWE W53, .....	1
66	PAFZZ	96906	MS51007-4	BACKWASH TIMER (SEE FIGURE 48 FOR DETAIL BREAKDOWN) .....	1
67	PBFZZ	97403	13221E8326-5	SCREW,MACHINE .....	8
68	PBFFF	97403	13227E7584	WASHER,FLAT .....	8
69	XAFZZ	97403	13227E7583	WASHER,LOCK .....	8
70	PAFZZ	96906	MS3450W14S-5S	NUT,PLAIN,HEXAGON .....	8
71	PAFZZ	96906	MS3420-4A	COVER,ELECTRICAL CO.....	1
72	PAFZZ	96906	MS3420-6A	GASKET .....	1
				COVER,ELECTRICAL CO.....	1
				GASKET .....	1
				CABLE ASSEMBLY,POWE W56, (SEE .....	1
				FIGURE 48 FOR DETAIL BREAKDOWN).....	1
				CABLE ASSEMBLY DISSOLVED SOLIDS.....	1
				SENSOR .....	1
				SENSOR .....	1
				CONNECTOR,RECEPTACL .....	1
				BUSHING,NONMETALLIC .....	1
				BUSHING,NONMETALLIC .....	1

END OF FIGURE

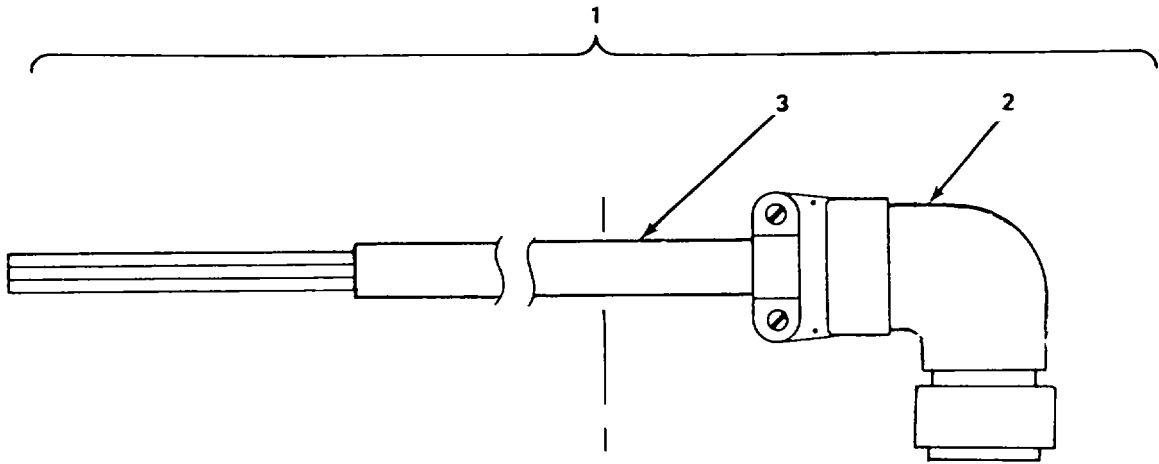

Figure 44. Reverse Osmosis Pump Cable Assembly (W41)

SECTION II

TM 10-4610-239-24P  
 TM 08580A-24P/2

(1) ITEM NO	(2) SMR CODE	(3) CAGEC	(4) PART NUMBER	(5) DESCRIPTION AND USABLE ON CODES (UOC)	(6) QTY
				<b>GROUP 02</b>	<b>ROWPU ASSEMBLY, 600-GPH</b>
				<b>FIG. 44</b>	<b>REVERSE OSMOSIS PUMP CABLE ASSEMBLY (W41)</b>
1	PBOFF	97403	13222E5311-4	CABLE ASSEMBLY W41, R. O. PUMP..... (SEE FIGURE 43 FOR NHA).....	1
2	PAFZA	96906	MS3108R36-SP	CONNECTOR, PLUG, ELEC.....	1
3	MFFZZ	19099	CO-04HOF-1	CABLE, ELECTRIC MAKE FROM BULK..... P/N CO-04H0F(4/2)1400.....	1

END OF FIGURE

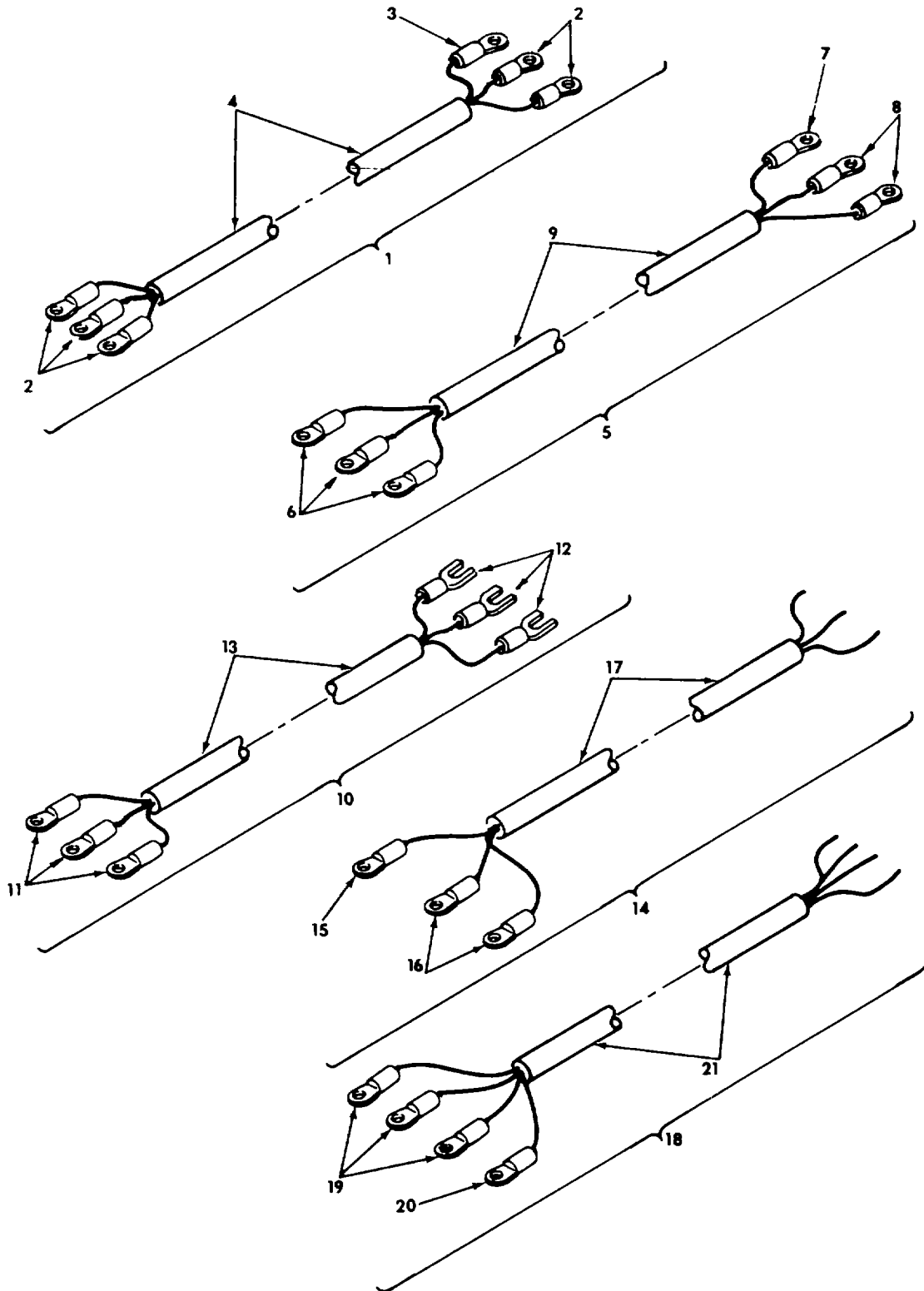

Figure 45. Cable Assemblies (W46, W47, W48, W50, and W51)



SECTION II

TM 10-4610-239-24P  
TM 08580A-24P/2

(1) ITEM NO	(2) SMR CODE	(3) CAGEC	(4) PART NUMBER	(5) DESCRIPTION AND USABLE ON CODES (UOC)	(6) QTY
<b>GROUP 02      ROWPU ASSEMBLY, 600-GPH</b>					
<b>FIG. 45      CABLE ASSEMBLIES (W46,W47,W48,W50 AND W51)</b>					
1	AFZZ	97403	13222E5312-1	CABLE ASSEMBLY,SPEC W46, HIGH..... PRESSURE SWITCH (SEE FIGURE 43 FOR NHA) .....	1
2	PAFZZ	96906	MS25036-106	TERMINAL,LUG .....	5
3	PAFZZ	96906	MS25036-153	TERMINAL,LUG .....	1
4	MFFZZ	19099	CO-02HOF-2	CABLE, ELECTRIC MAKE FROM BULK..... P/N CO-02HOF(2/14)055 .....	1
5	AFZZ	97403	13222E5312-2	CABLE ASSEMBLY W47, LOW PRESSURE..... SWITCH (SEE FIGURE 43 FOR NHA).....	1
6	PAFZZ	96906	MS25036-106	TERMINAL,LUG .....	3
7	PAFZZ	96906	MS25036-108	TERMINAL,LUG .....	1
8	PAFZZ	96906	MS25036-153	TERMINAL,LUG .....	2
9	MFFZZ	19099	CO-02HOF-2	CABLE, ELECTRIC MAKE FROM BULK..... P/N CO-02HOF(2/14)055 .....	1
10	AFZZ	97403	13222E5312-3	CABLE ASSEMBLY W48, PANEL LIGHT .....	1
				(SEE FIGURE 43 FOR NHA).....	
11	PAFZZ	96906	MS25036-106	TERMINAL,LUG .....	3
12	PAFZZ	97403	13220E3830-2	TERMINAL,SPADE FORK.....	3
13	MFFZZ	19099	CO-02HOF-2	CABLE, ELECTRIC MAKE FROM BULK..... P/N CO-02HOF(2/14)055 .....	1
14	AFZZ	97403	13222E5312-5	CABLE ASSEMBLY W50, CHEMICAL .....	1
				FEED PUMP (SEE FIGURE 43 FOR NHA) .....	
15	PAFZZ	96906	MS25036-108	TERMINAL,LUG .....	1
16	PAFZZ	96906	MS25036-106	TERMINAL,LUG .....	2
17	MFFZZ	19099	CO-03HOF-1	CABLE, ELECTRIC MAKE FROM BULK..... P/N CO-03HOF(3/14)0565 .....	1
18	AFZZ	97403	13222E5312-6	CABLE ASSEMBLY W51, CHEMICAL .....	1
				BOOSTER PUMP (SEE FIGURE 43 FOR NHA)	
19	PAFZZ	96906	MS25036-108	TERMINAL,LUG .....	3
20	PAFZZ	96906	MS25036-106	TERMINAL,LUG .....	1
21	MFOZZ	19099	CO-04HOF-4	CABLE, ELECTRIC MAKE FROM BULK..... P/N CO-04HOF(4/14)0605 .....	1

END OF FIGURE

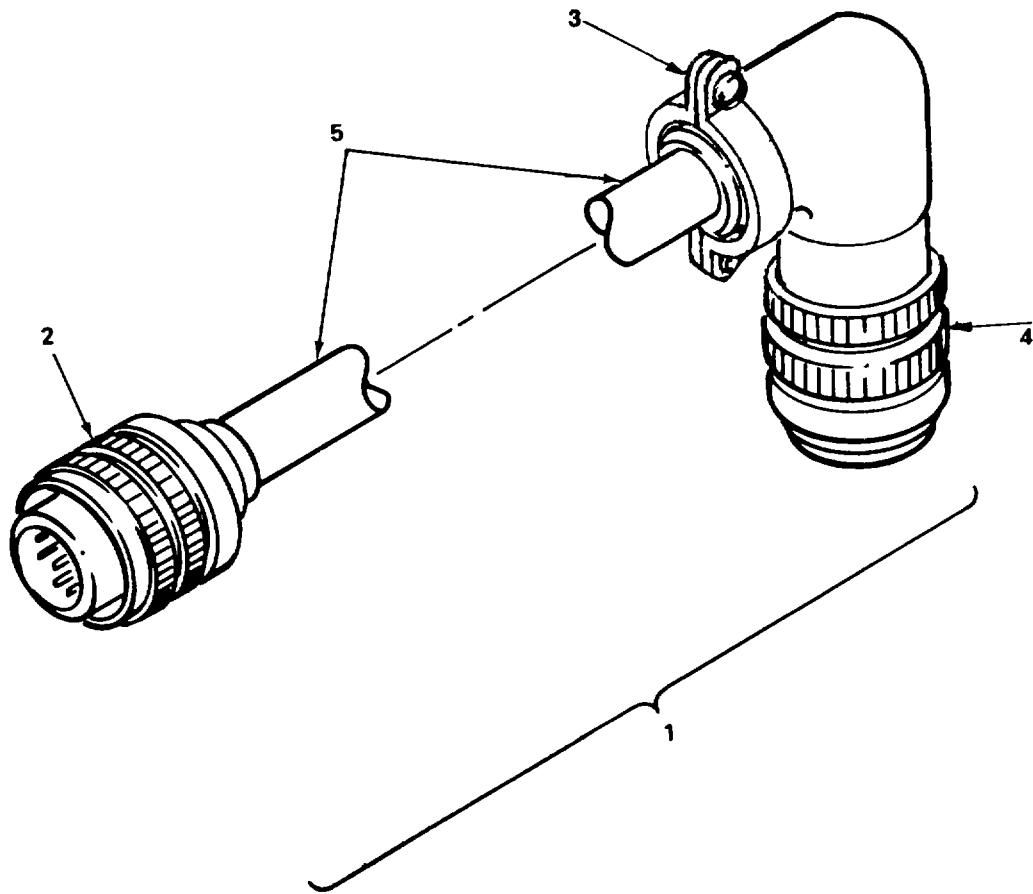

Figure 46. Junction Box Cable Assembly (W52)

SECTION II

TM 10-4610-239-24P  
 TM 08580A-24P/2

(1) ITEM NO	(2) SMR CODE	(3) CAGEC	(4) PART NUMBER	(5) DESCRIPTION AND USABLE ON CODES (UOC)	(6) QTY
				<b>GROUP 02</b>	<b>ROWPU ASSEMBLY, 600-GPH</b>
				<b>FIG. 46</b>	<b>JUNCTION BOX CABLE ASSEMBLY (W52)</b>
1	PBFZZ	97403	13222E5288	CABLE ASSEMBLY W52, JUNCTION BOX (SEE FIGURE 43 FOR NHA).....	1
2	PAFZZ	96906	MS3456W32-7P	CONNECTOR, PLUG, ELEC.....	1
3	PAFZZ	81349	M85049/2-20C	CLAMP, CABLE, ELECTRI.....	1
4	PAFZA	96906	MS3108R32-7S	CONNECTOR, PLUG, ELEC.....	1
5	MFFZZ	19099	CO-30MOF-2	CABLE, ELECTRIC MAKE FROM BULK..... P/N CO-30MOF(2-12-3/14-25-18)1000.....	1

END OF FIGURE

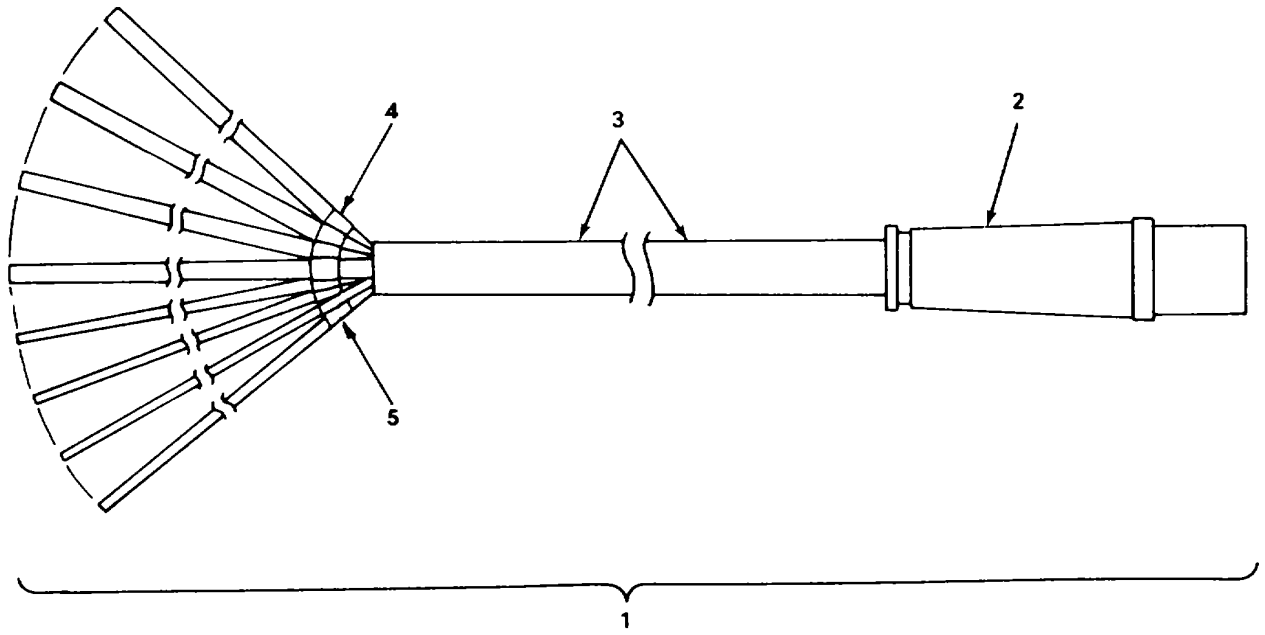

Figure 47. Utility Receptacle Cable Assembly (W40)

SECTION II

TM 10-4610-239-24P  
 TM 08580A-24P/2

(1) ITEM NO	(2) SMR CODE	(3) CAGEC	(4) PART NUMBER	(5) DESCRIPTION AND USABLE ON CODES (UOC)	(6) QTY
				GROUP 02 ROWPU ASSEMBLY, 600-GPH	
				FIG. 47 UTILITY RECEPTACLE CABLE ASSEMBLY (W40)	
1	PBFFF	97403	13227E9244	CABLE ASSEMBLY, SPEC W40, UTILITY.....	1
				RECEPTACLE (SEE FIGURE 43 FOR NHA) .....	
2	PAFZZ	96906	M590557C444135	CONNECTOR, PLUG, ELEC.....	1
3	MFFZZ	19099	CO-04HOF-5	CABLE, ELECTRIC MAKE FROM BULK.....	1
				P/N CO-04HOF(4/2-4/9)R.....	
4	PAFZZ	81349	M23053/5-108-9	INSULATION SLEEVING .....	4
5	PAFZZ	81349	M23053/5-106-9	INSULATION SLEEVING .....	4

END OF FIGURE

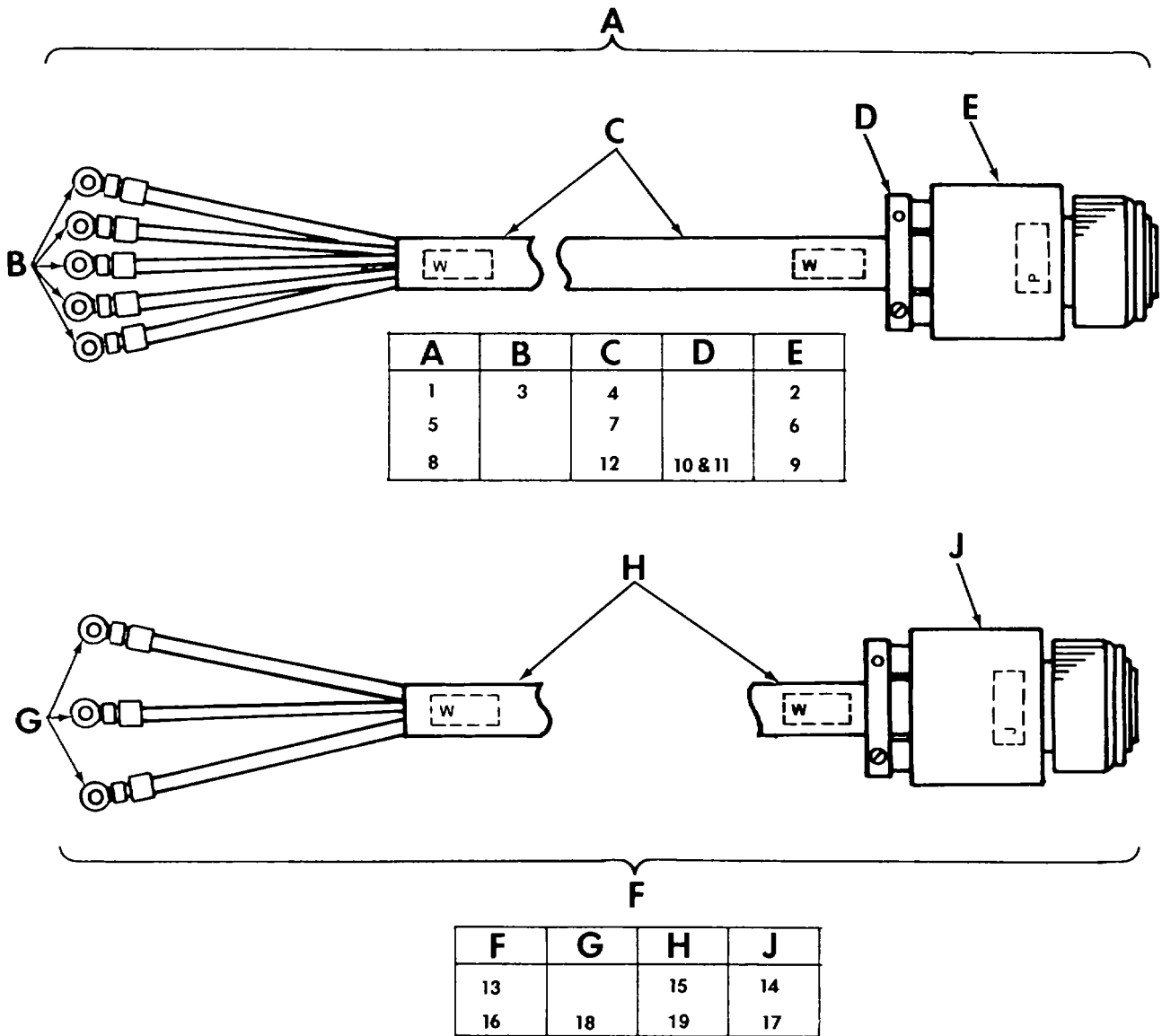

Figure 48. Cable Assemblies (W49, W53, W54, W55, and W56)

SECTION II

TM 10-4610-239-24P  
 TM 08580A-24P/2

(1) ITEM NO	(2) SMR CODE	(3) CAGEC	(4) PART NUMBER	(5) DESCRIPTION AND USABLE ON CODES (UOC)	(6) QTY
				GROUP 02 ROWPU ASSEMBLY, 600-GPH	
				FIG. 48 CABLE ASSEMBLIES (W49,W53,W54,W55 AND W56)	
1	PBFFF	97403	13221E8326-1	CABLE ASSEMBLY,POWE W49, (SEE..... FIGURE 43 FOR NHA).....	1
2	PAFZZ	96906	MS3456W18-IIS	CONNECTOR,PLUG,ELEC.....	1
3	PAFZZ	96906	M525036-106	TERMINAL,LUG .....	5
4	MFFZZ	19099	CO-04HOF-5	CABLE, ELECTRIC MAKE FROM BULK..... P/N CO-04HOF(4/14-1/14)0605.....	1
5	PBFZZ	97403	13221E8326-2	CABLE ASSEMBLY W53, BACKWASH..... TIMER (SEE FIGURE 43 FOR NHA).....	1
6	PAFZA	96906	MS3451W18-11P	CONNECTOR,PLUG,ELEC.....	1
7	MFFZZ	19099	CO-04HOF-5	CABLE, ELECTRIC MAKE FROM BULK..... P/N CO-04HOF(4/14-1/14)0605.....	1
8	PBFZZ	97403	13221E8326-3	CABLE ASSEMBLY,POWE W54 .....	1
9	PAFZZ	96906	MS3456W14S-5P	CONNECTOR,PLUG,ELEC.....	1
10	PAFZZ	96906	M53420-4	BUSHING,NONMETALLIC .....	1
11	PAFZZ	96906	MS3420-6	BUSHING,NONMETALLIC .....	1
12	MFFZZ	19099	600V/RP	CABLE, ELECTRIC MAKE FROM BULK..... P/N 13227E7582.....	1
13	PBFZZ	97403	13221E8326-4	CABLE ASSEMBLY,POWE W55 .....	1
14	PAFZZ	96906	MS3456W16-10P	CONNECTOR,PLUG,ELEC.....	1
15	MFFZZ	19099	CO-03HOF-1	CABLE ELECTRIC MAKE FROM BULK P/..... N CO-03HOF(3/14)0565.....	1
16	PBFZZ	97403	13221E8326-5	CABLE ASSEMBLY W56 (SEE FIGURE..... 43 FOR NHA) .....	1
17	PAFZZ	96906	MS3450W16-10S	CONNECTOR,RECEPTACL .....	1
18	PAFZZ	96906	MS25036-106	TERMINAL,LUG .....	3
19	MFFZZ	19099	CO-03HOF-1	CABLE, ELECTRIC MAKE FROM BULK..... P/N CO-03HOF(3/14)0565.....	1

END OF FIGURE

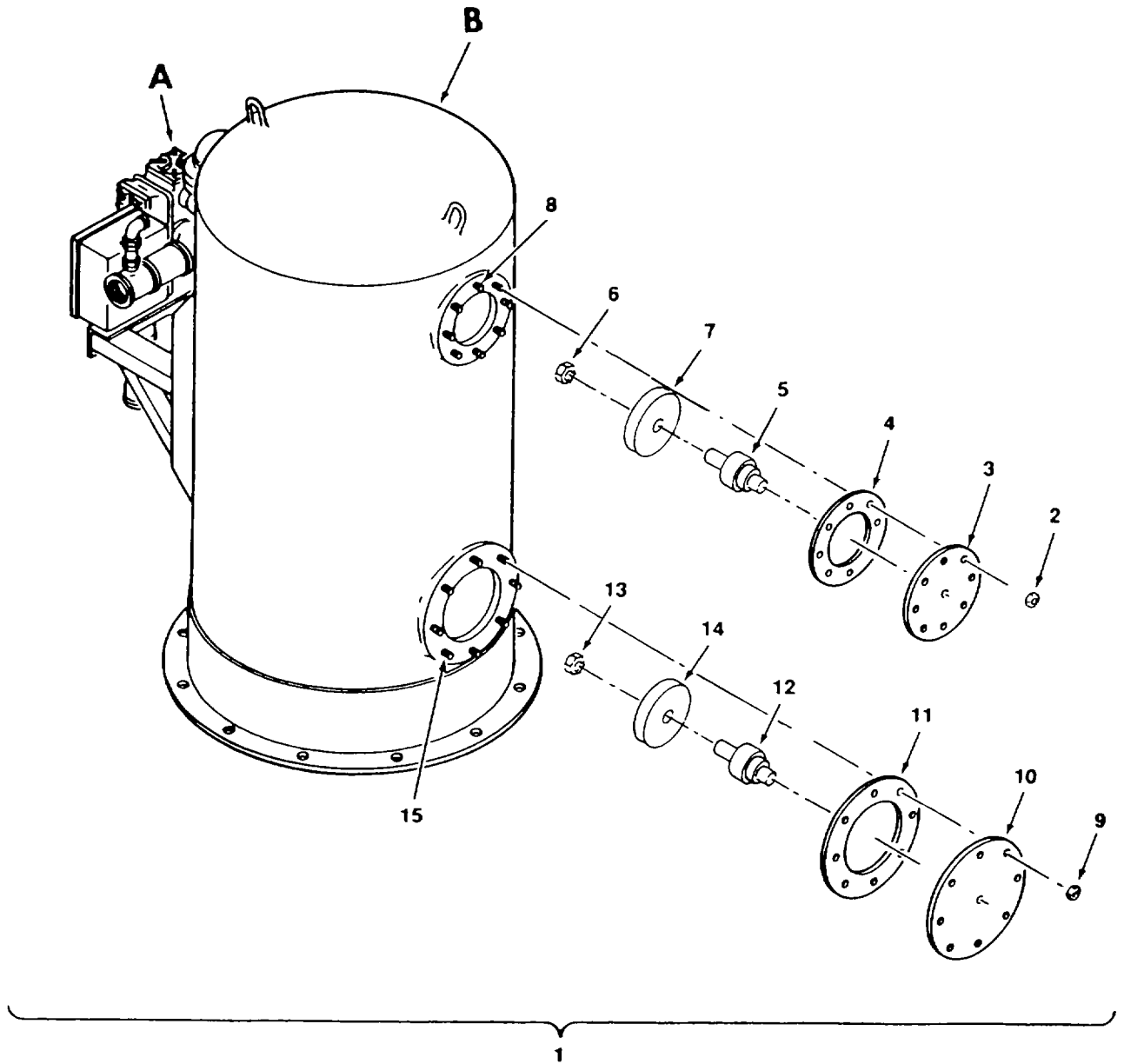

Figure 49. Multimedia Filter Assembly (Sheet 1 of 6)  
(Culligan Model)



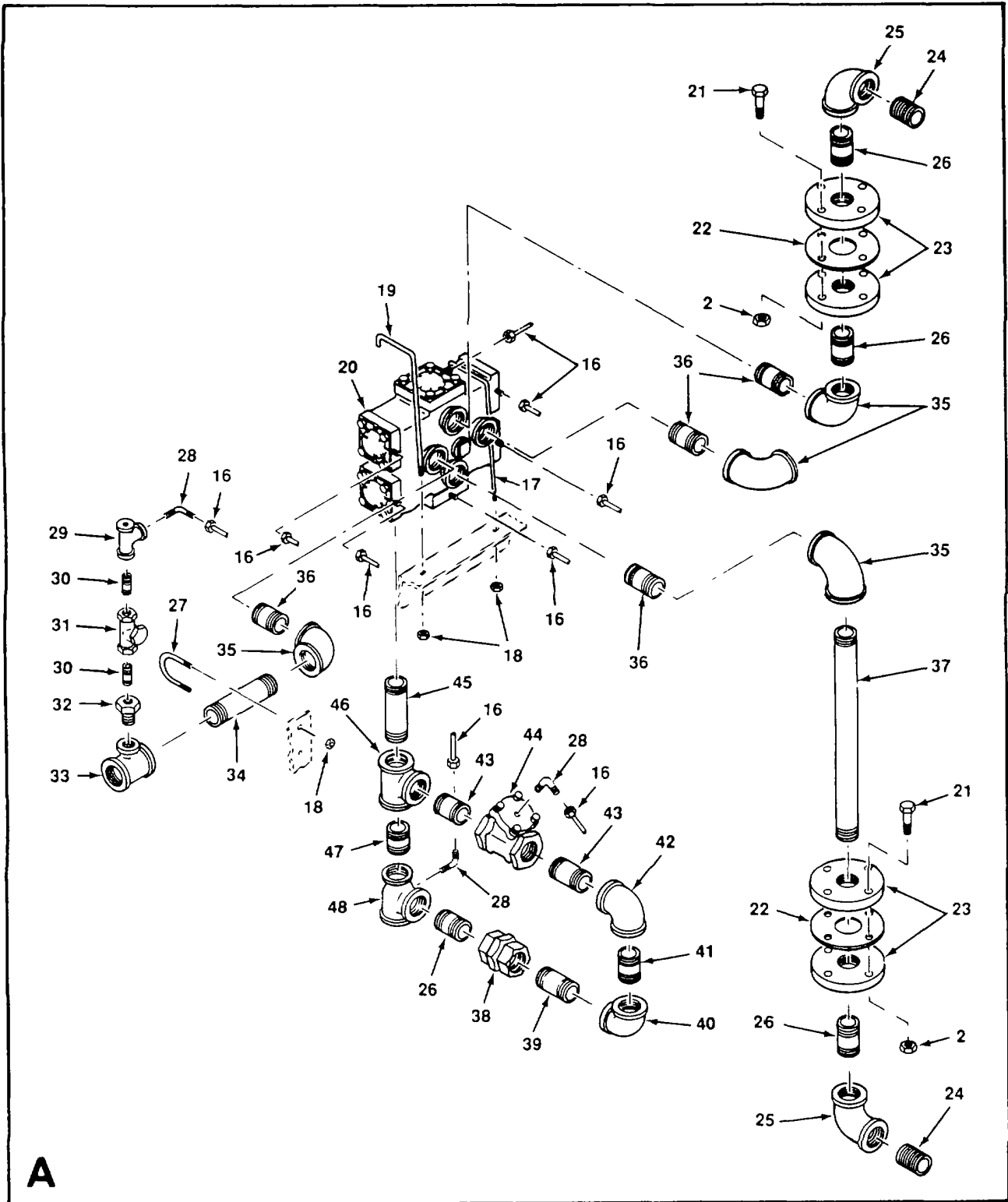

Figure 49. Multimedia Filter Assembly (Sheet 2 of 6)  
(Culligan Model)

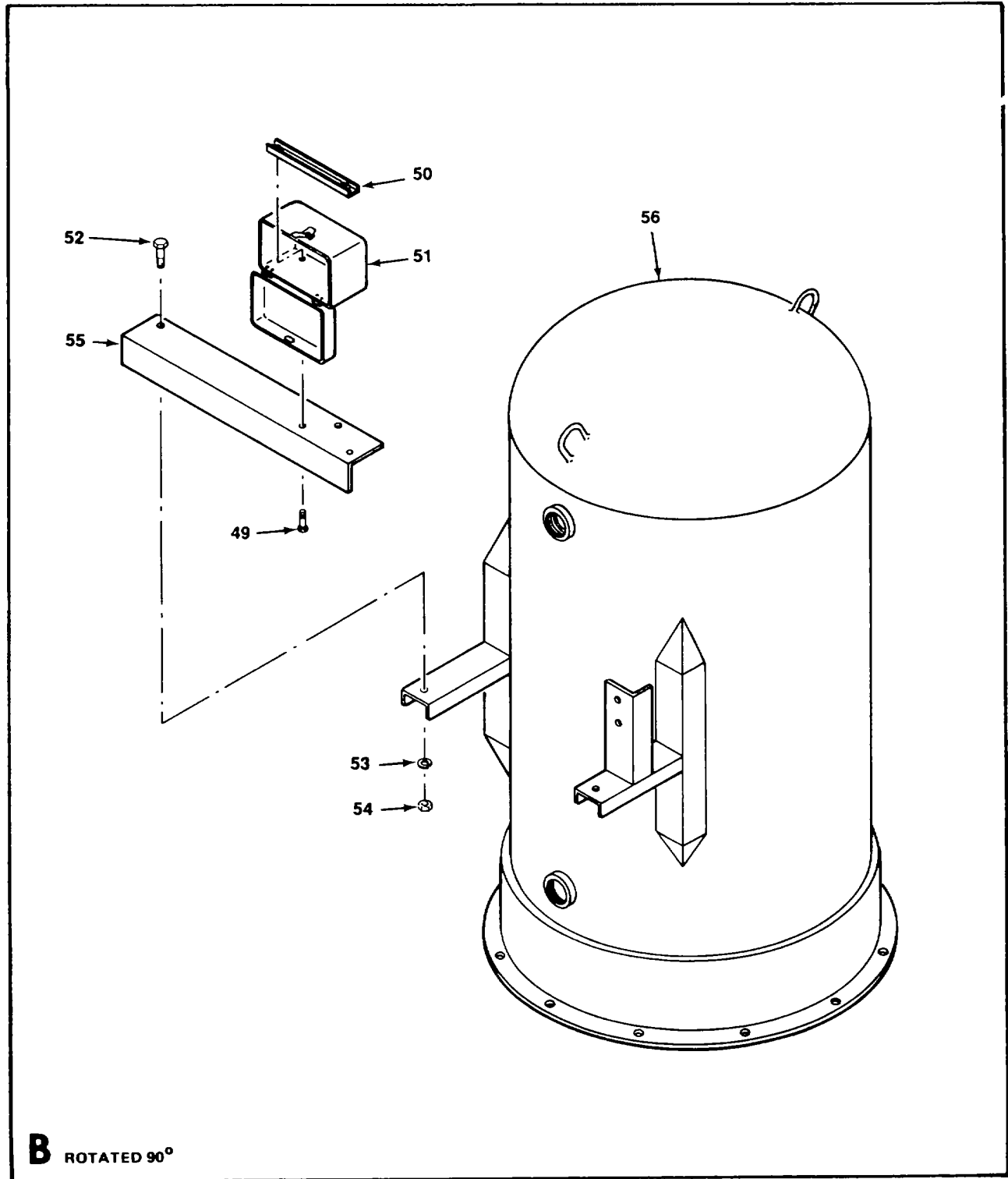

Figure 49. Multimedia Filter Assembly (Sheet 3 of 6)  
(Culligan Model)

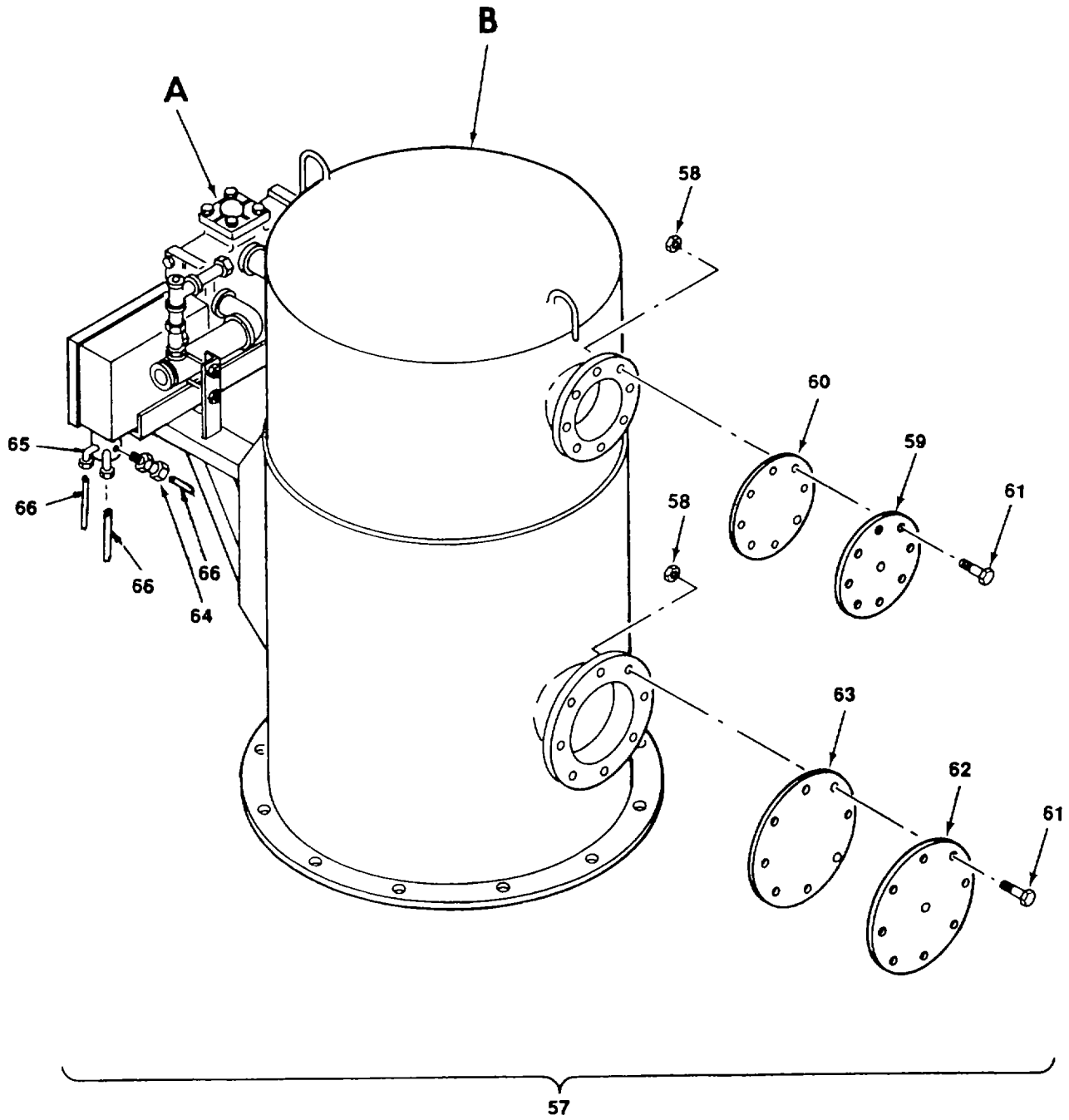

Figure 49. Multimedia Filter Assembly (Sheet 4 of 6)  
(MECO Model)

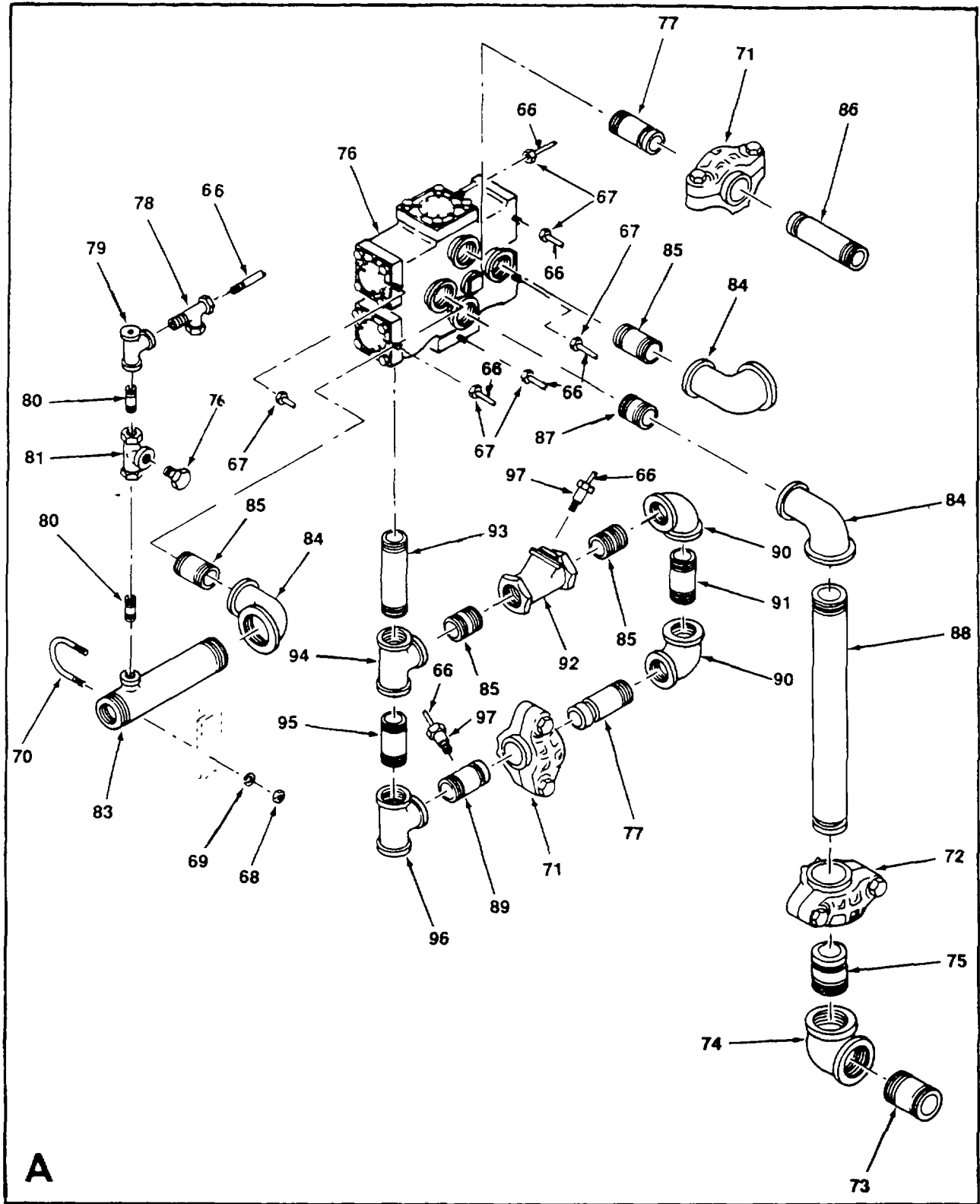
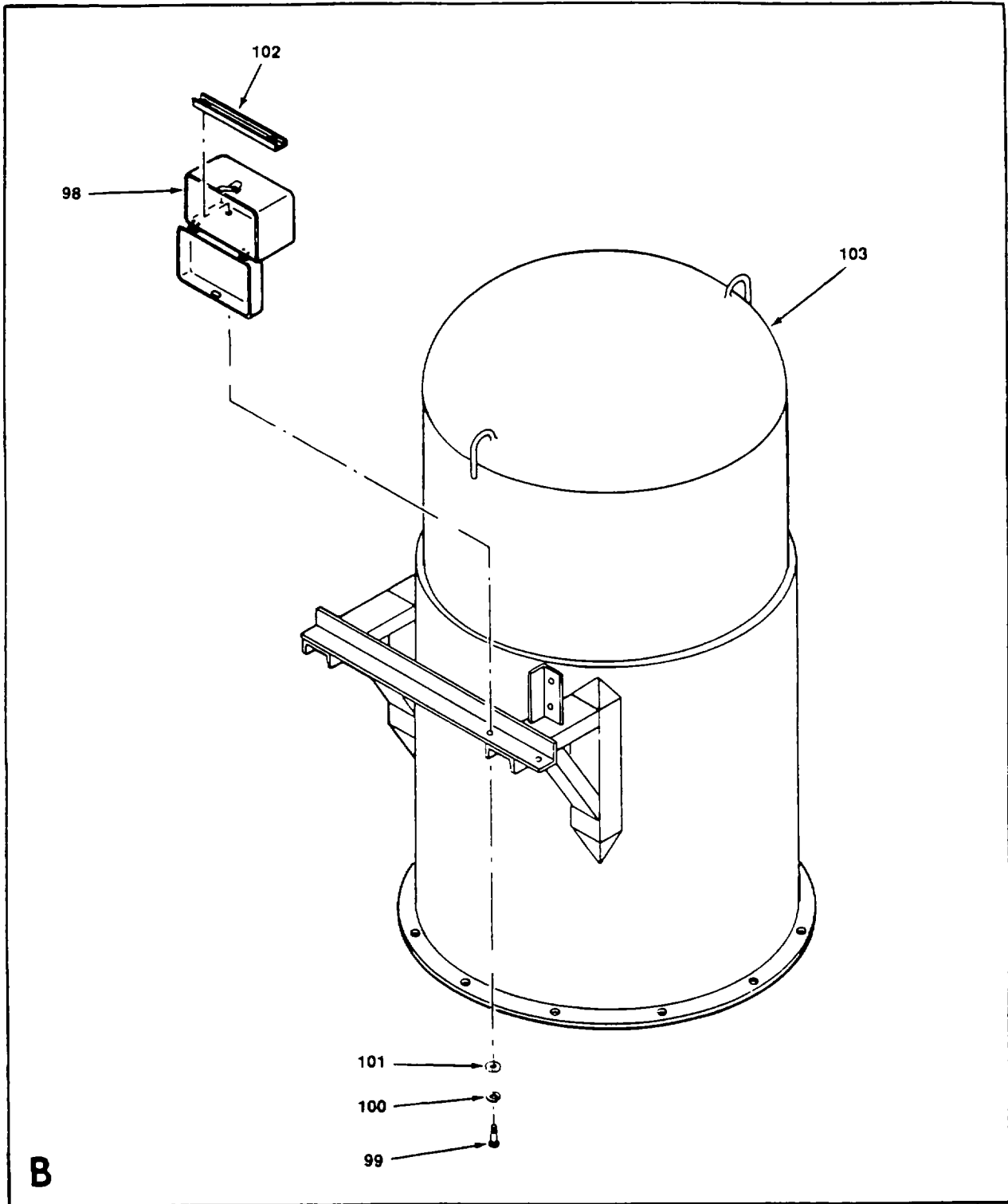

Figure 49. Multimedia Filter Assembly (Sheet 5 of 6)  
(MECO Model)



**B**

Figure 49. Multimedia Filter Assembly (Sheet 6 of 6)  
(MECO Model)

SECTION II

TM 10-4610-239-24P  
TM 08580A-24P/2

(1) ITEM NO	(2) SMR CODE	(3) CAGEC	(4) PART NUMBER	(5) DESCRIPTION AND USABLE ON CODES (UOC)	(6) QTY
				GROUP 02 ROWPU ASSEMBLY, 600-GPH	
				FIG. 49 MULTIMEDIA FILTER ASSEMBLY	
1	PDFFF	71762	01-X335-64	FILTER UNIT,WATER P CULLIGAN.....	1
				MODEL (SEE FIGURE 12 FOR NHA) .....	
2	PAOZZ	71762	01-3183-40	NUT,HEX .....	16
3	XDOZZ	71762	01-X335-76	FLANGE,BLIND.....	1
4	PAOZZ	71762	01-7730-25	GASKET .....	1
5	XDOZZ	71762	01-X337-01	STUD,PLAIN .....	1
6	PBOZZ	71762	01-X329-60	NUT .....	1
7	PBOZZ	71762	01-X335-74	ANODE,ZINC .....	1
8	PAOZZ	71762	01-3185-41	STUD 5/8-11 X 3 IN.....	8
9	PAOZZ	71762	01-3183-49	NUT,HEX .....	8
10	XDOZZ	71762	01-X335-75	FLANGE,BLIND.....	1
11	PAOZZ	71762	01-X207-37	GASKET .....	1
12	XDOZZ	71762	01-X337-02	STUD,PLAIN .....	1
13	PBOZZ	71762	201-X329-60	NUT .....	1
14	PBOZZ	71762	01-X335-74	ANODE,ZINC .....	1
15	PBOZZ	71762	01-4402-93	STUD .075-10 X 3 IN.....	8
16	MFFZZ	19099	01-3031	TUBING MAKE FROM BULK P/N 01-.....	1
				3031-7 .....	
17	XDFZZ	71762	01-X333-86	J-BOLT CRS 0.375 IN. DIA .....	1
18	XDFZZ	71762	01-3184-43	NUT,HEX .....	4
19	XDFZZ	71762	01-X333-95	J-BOLT CRS 0.375 IN. DIA .....	1
20	PBFFF	71762	01-X334-30	VALVE ASSY CONTROL, SIX WAY.....	1
				(SEE FIGURE 50 FOR DETAIL BREAKDOWN)	
21	XDFZZ	71762	01-X223-00	BOLT,HEX .....	8
22	PBFZZ	71762	D01-X300-04	GASKET .....	2
23	XDFZZ	71762	01-X334-55	FLANGE 2 IN. NPT .....	4
24	XDFZZ	71762	01-4460-91	NIPPLE,GLV 2 IN. NPT .....	2
25	XDFZZ	71762	01-X334-54	ELBOW 2 IN NPT .....	2
26	XDFZZ	71762	01-X338-88	NIPPLE 2 IN. NPT .....	3
27	XDFZZ	71762	01-X300-20	U-BOLT .....	1
28	XDFZZ	71762	01-X300-17	ELBOW,ADAPTER .....	3
29	XDFZZ	71762	01-X338-82	TEE 0.25 NPT .....	1
30	XDFZZ	71762	01-X338-84	NIPPLE 0.25 IN. NPT .....	2
31	XDFZZ	71762	01-4415-67	STRAINER 1/4 IN. NPT .....	1
32	XDFZZ	71762	01-4460-77	BUSHING 0.75 NPT .....	1
33	XDFZZ	71762	01-X334-58	TEE 2 IN. NPT .....	1
34	XDFZZ	71762	01-X338-89	PIPE 2 IN. NPT .....	1
35	XDFZZ	71762	01-X334-49	ELBOW 2 IN NPT .....	4
36	XDFZZ	71762	01-4460-89	NIPPLE 1.5 IN.NPT .....	4
37	XDFZZ	71762	01-4472-19	PIPE 2 IN. NPT .....	1
38	XDFZZ	71762	01-X334-59	UNION 2 IN. NPT .....	1
39	XDFZZ	71762	01-X338-87	NIPPLE 2 IN. NPT .....	1
40	XDFZZ	71762	01-X334-49	ELBOW 2 IN. NPT .....	1
41	XDFZZ	71762	01-X338-85	NIPPLE FLOW CONTROL .....	1
42	XDFZZ	71762	01-X334-56	ELBOW 1.5 NPT .....	1
43	XDFZZ	71762	01-4460-89	NIPPLE 1.5 IN. NPT .....	2
44	PBFFF	04816	424-1 1/2	VALVE ASSY DIAPHRAGM (SEE .....	1
				FIGURE 51 FOR DETAIL BREAKDOWN).....	

## SECTION II

TM 10-4610-239-24P  
TM 08580A-24P/2

(1) ITEM NO	(2) SMR CODE	(3) CAGEC	(4) PART NUMBER	(5) DESCRIPTION AND USABLE ON CODES (UOC)	(6) QTY
45	XDFZZ	71762	01-4775-12	PIPE 1.5 IN .....	1
46	XDFZZ	71762	01-X334-57	TEE 1.5 IN. NPT .....	1
47	XDFZZ	71762	01-X338-86	NIPPLE .....	1
48	XDFZZ	71762	01-X334-60	TEE 2 X 1.5 IN. NPT .....	1
49	XDOZZ	71762	01-3185-32	SCREW .....	
50	XDOZZ	71762	01-X336-15	BRACKET,TIMER .....	1
51	PBOFF	71762	01-X334-09	TIMER ASSEMBLY BACKWASH (SEE..... FIGURE 52 FOR DETAIL BREAKDOWN).....	1
52	XDFZZ	71762	01-X301-98	SCREW 0.312-18 HEX.....	
53	XDFZZ	71762	01-X301-97	LOCKWASHER 5/16 IN.....	
54	XDFZZ	71762	01-X118-52	NUT 0.312-18 X 1.500 IN LG.....	
55	XDFZZ	71762	01-X336-16	BRACKET .....	1
56	XAFZZ	71762	01-X333-84	TANK .....	1
57	PDFFF	76371	5500676000	FILTER UNIT,WATER P MECO MODEL .....	1
				(SEE FIGURE 12 FOR NHA).....	
58	PAOZZ	76371	5400788000	NUT,PLAIN,HEXAGON .....	20
59	XDOZZ	76371	5500619000	COVER, TOP .....	1
60	PAOZZ	76371	5400690000	GASKET .....	1
61	PAOZZ	76371	5400785000	CAPSCREW .....	10
62	XDOZZ	76371	5500620000	COVER,BOTTOM .....	1
63	PAOZZ	76371	5500691000	GASKET .....	1
64	PAFZZ	76371	5400821000	CONNECTOR .....	2
65	PAFZZ	76371	5400829000	CONNECTOR .....	7
66	MFFZZ	19099	MM904	TUBE MAKE FROM BULK P/N .....	1
				5100283000 .....	
67	PAFZZ	76371	5400851000	NUT,FERRULE .....	6
68	PAFZZ	96906	MS35649-2384	NUT,PLAIN,HEXAGON .....	2
69	XDFZZ	76371	5400880000	LOCKWASHER.....	2
70	XDFZZ	76371	5400881000	BOLT .....	1
71	PAOZZ	81349	M10387-2-D-04	COUPLING,CLAMP,PIPE.....	
72	PBFZO	81349	M10387-2-D-05	COUPLING,CLAMP,PIPE.....	2
73	XDFZZ	76371	5400878000	NIPPLE .....	1
74	XDFZZ	76371	5400784000	ELBOW .....	1
75	XDFZZ	76371	5400704005	ADAPTER .....	1
76	PBFFF	76371	5500654001	VALVE ASSY CONTROL, SIX WAY .....	1
				(SEE FIGURE 50 FOR DETAIL BREAKDOWN)	
77	XDFZZ	76371	5400704004	ADAPTER .....	2
78	XDFZZ	76317	5400789000	TEE .....	1
79	XDFZZ	76371	5400775000	TEE .....	1
80	XDFZZ	76371	5400776000	NIPPLE .....	2
81	XDFZZ	71762	01-4415-67	STRAINER .....	1
82	XDFZZ	76371	5400879000	PLUG,PIPE .....	1
83	XDFZZ	76371	5500677000	ADAPTER .....	1
84	XDFZZ	76371	5400779000	ELBOW .....	3
85	XDFZZ	76371	5400780000	NIPPLE .....	4
86	XDFZZ	76371	5400679000	ADAPTER .....	1
87	XDFZZ	76371	5400882000	NIPPLE .....	1
88	XDFZZ	76371	5500678000	ADAPTER .....	1
89	XDFZZ	76371	5400877000	ADAPTER .....	1
90	XDFZZ	76371	5400782000	ELBOW .....	2
91	XDFZZ	76371	5500648001	ORIFICE .....	1
92	PBFFF	04816	424-11/2	VALVE ASSY DIAPHRAGM (SEE.....	1

SECTION II

TM 10-4610-239-24P  
 TM 08580A-24P/2

(1) ITEM NO	(2) SMR CODE	(3) CAGEC	(4) PART NUMBER	(5) DESCRIPTION AND USABLE ON CODES (UOC)	(6) QTY
93	XDFZZ	76371	54007780000	FIGURE 51 FOR DETAIL BREAKDOWN)	
94	XDFZZ	76317	5400781000	NIPPLE .....	1
95	XDFZZ	76371	5500648002	TEE .....	1
96	XDFZZ	76371	5400783000	ORIFICE .....	1
97	PBFZZ	76371	5400852000	TEE .....	1
98	PBFFF	76371	5500585000	CONNECTOR, UNION .....	
				TIMER ASSY MECO MODEL (SEE FIGURE 52 FOR DETAIL BREAKDOWN)	
99	PAOZZ	96906	MS35307-308	SCREW,CAP,HEXAGON H.....	2
100	PAOZZ	96906	MS15795-809	WASHER,FLAT.....	2
101	PAOZO	96906	MS35338-139	WASHER,LOCK.....	2
102	XDOZZ	76371	5500675000	PLATE,MOUNTING.....	1
103	XAFZZ	76371	5500601000	TANK,FILTER .....	1

END OF FIGURE



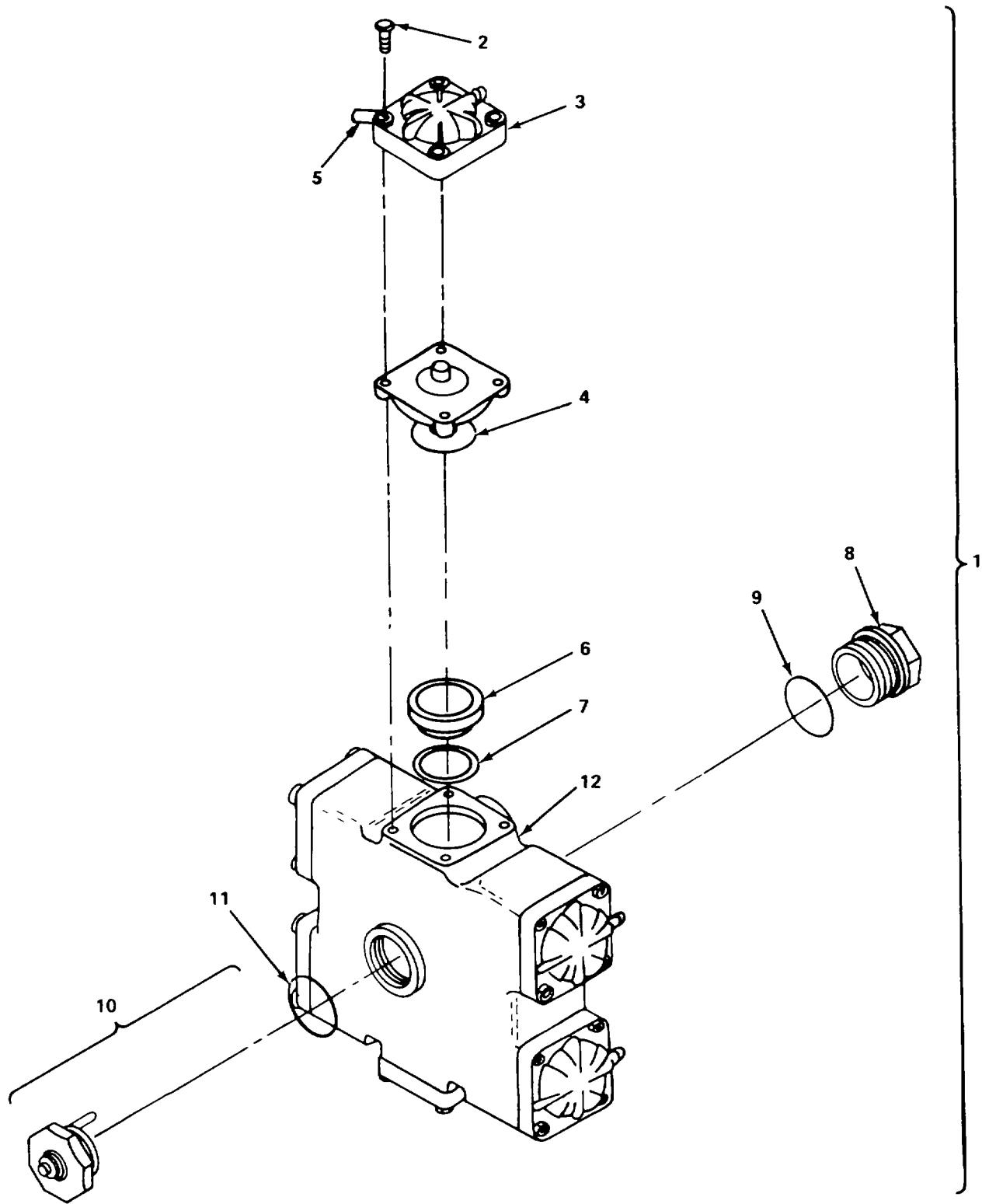

Figure 50. Control Valve Assembly (Sheet 1 of 2)  
(Culligan Model)

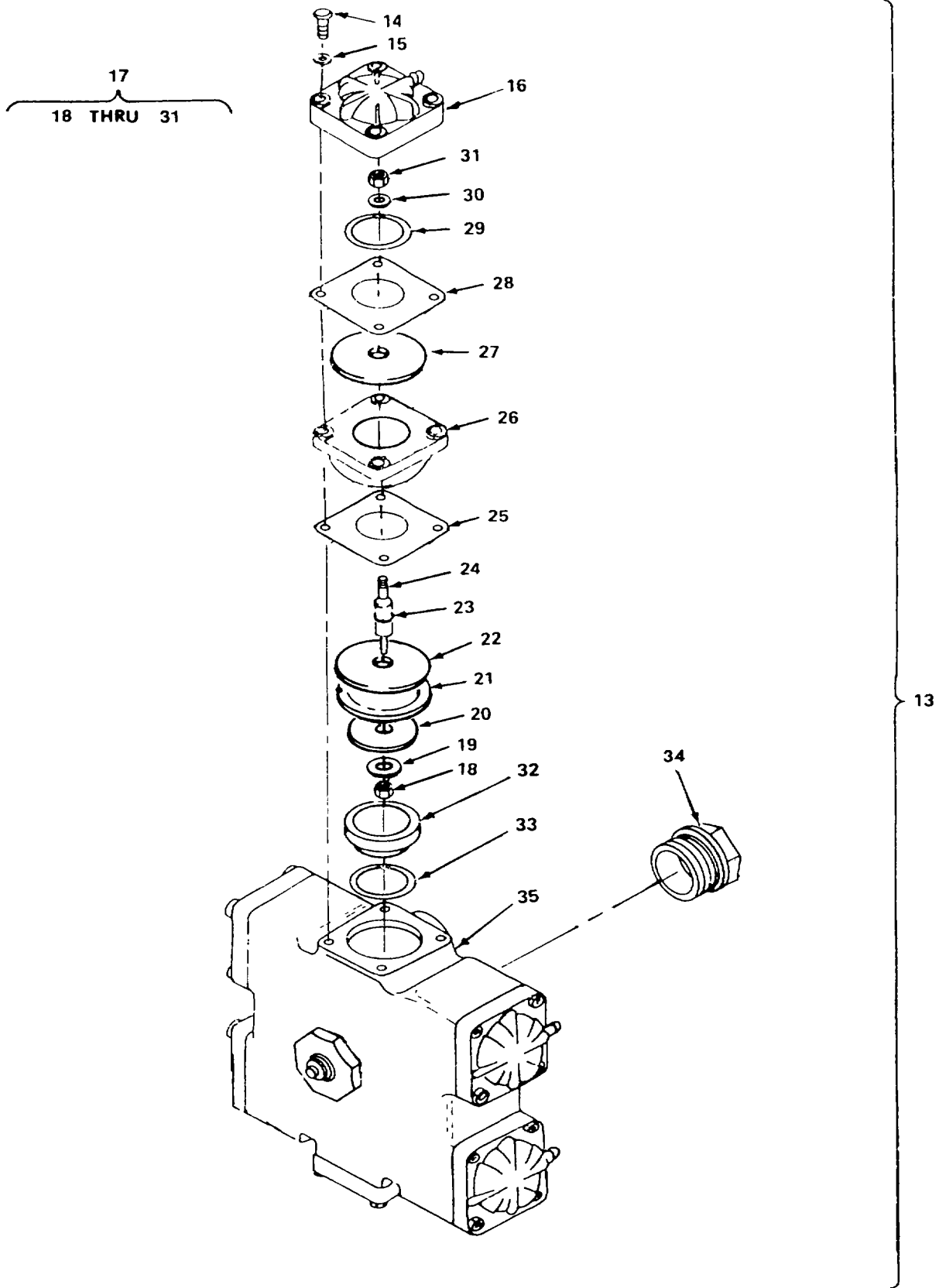

Figure 50. Control Valve Assembly (Sheet 2 of 2)  
(MECO Model)

SECTION II

TM 10-4610-239-24P  
 TM 08580A-24P/2

(1) ITEM NO	(2) SMR CODE	(3) CAGEC	(4) PART NUMBER	(5) DESCRIPTION AND USABLE ON CODES (UOC)	(6) QTY
				GROUP 02 ROWPU ASSEMBLY, 600-GPH	
				FIG. 50 CONTROL VALVE ASSEMBLY	
1	PBOFF	71762	01-X334-30	VALVE ASSY CONTROL, SIX WAY ..... (SEE FIGURE 49 FOR NHA).....	1
2	XDFZZ	71762	01-4433-59	SCREW .....	24
3	XDFZZ	71762	01-4033-02	CAP,CARTRIDGE .....	6
4	PBFZZ	71762	01-X334-50	CARTRIDGE ASSY.....	6
5	XDFZZ	71762	01-7727-97	NAMEPLATE .....	6
6	PBFZZ	71762	01-7729-39	SEAT .....	6
7	PBFZZ	71762	01-3084-29	GASKET .....	6
8	PBFZZ	71762	01-4489-71	PLUG PORT FILTER .....	1
9	PAFZZ	71762	01-3084-30	PACKING,PREFORMED.....	1
10	XDFZZ	71762	01-X334-47	CAP ASSEMBLY.....	1
11	PAFZZ	71762	01-3084-29	GASKET .....	1
12	XDFZZ	71762	01-X339-30	BODY,VALVE .....	1
13	PBOFF	76371	5500654000	DIAPHRAGM ASSY CONTROL, 6-WAY ..... (SEE FIGURE 49 FOR NHA).....	1
14	XDFZZ	76371	5400751000	BOLT,HEX HEAD 5/16-18UNC X 1 3/ 4 IN LG SS .....	24
15	XDFZZ	76371	5400750000	WASHER NO 20.....	24
16	XDFZZ	76371	5500602000	LID, DIAPHRAGM .....	6
17	PBFFF	76371	5500654002	DIAPHRAGM ASSY .....	6
18	XDFZZ	76371	5400749000	NUT,HEX 1/4-20UNC .....	1
19	XDFZZ	76371	5400754000	WASHER NO 14.....	1
20	XDFZZ	76371	5500653005	WASHER,FLAT.....	1
21	XDFZZ	76371	5500653002	WASHER,RUBBER.....	1
22	XDFZZ	76371	5500653007	KEEPER,WASHER.....	1
23	XDFZZ	76371	5400753000	O-RING .....	1
24	XDFZZ	76371	5500653001	SHAFT,VALVE .....	1
25	XDFZZ	76371	5500653008	GASKET,SQUARE.....	1
26	XDFZZ	76371	5500604000	HOUSING,DIAPHRAGM .....	1
27	XDFZZ	76371	5500653004	KEEPER,DIAPHRAGM .....	1
28	XDFZZ	76371	5500653003	DIAPHRAGM .....	1
29	XDFZZ	76371	5500653006	WASHER,FLAT.....	1
30	XDFZZ	76371	5400756000	WASHER NO 14, BRONZE .....	1
31	XDFZZ	76371	5400757000	NUT,HEX 1/4-20UNC, BRONZE.....	1
32	PBFZZ	76371	5500603000	VALVE,SEAT .....	6
33	PBFZZ	76371	5400755000	PACKING,PREFORMED.....	6
34	XDFZZ	76371	5400752000	PLUG,SOCKET 1 1/2 NPT, BRONZE.....	2
35	XAFZZ	76371	5500605000	BODY,VALVE .....	1

END OF FIGURE

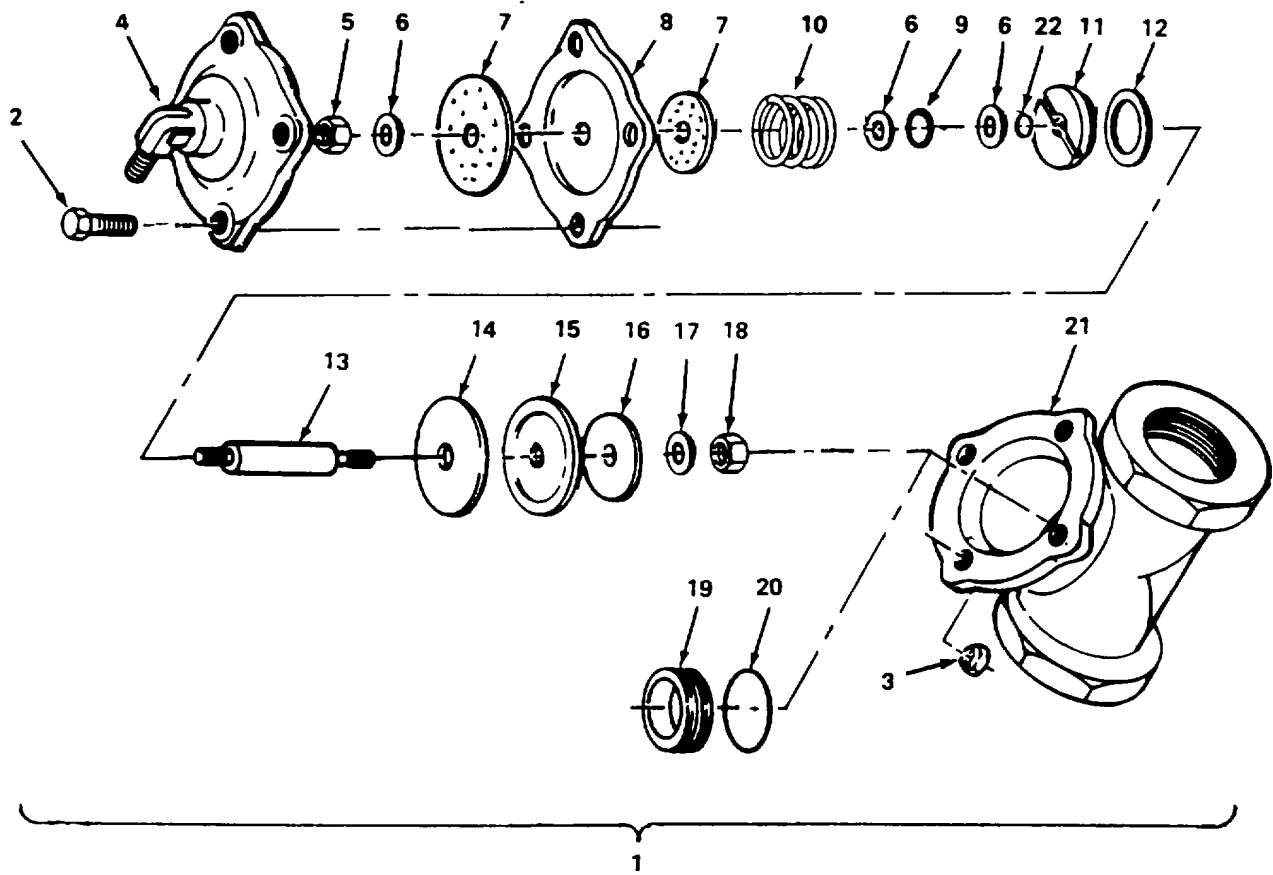

Figure 51. Diaphragm Valve Assembly

SECTION II

TM 10-4610-239-24P  
 TM 08580A-24P/2

(1) ITEM NO	(2) SMR CODE	(3) CAGEC	(4) PART NUMBER	(5) DESCRIPTION AND USABLE ON CODES (UOC)	(6) QTY
				GROUP 02 ROWPU ASSEMBLY, 600-GPH	
				FIG. 51 DIAPHRAGM VALVE ASSEMBLY	
1	PBOFF	04816	424-1 ½	VALVE ASSY DIAPHRAGM (SEE..... FIGURE 49 FOR NHA)	1
2	XDOZZ	04816	SCZ-0007	SCREW,CAP HEX HD.....	4
3	XDOZZ	04816	NUZ-0008	NUT,HEX .....	4
4	XDOZZ	04816	424-C	CAP .....	1
5	XDFZZ	04816	NUS-0013	NUT, LOCK .....	1
6	XDOZZ	04816	424-R	GASKET, STATIC.....	2
7	XDOZZ	04816	424-D	PLATE,DIAPHRAGM.....	2
8	PBOZZ	71762	424-F	DIAPHRAGM .....	1
9	XDOZZ	04816	421-AH	WASHER, CENTERING.....	1
10	XDOZZ	04816	424-S	SPRING .....	1
11	XDOZZ	04816	424-GG	RETAINER,O-RING .....	1
12	XDOZZ	04816	ORB-132	GASKET RETAINER.....	1
13	XDOZZ	04816	424-L	SHAFT .....	1
14	XDOZZ	04816	424-H	RETAINER,DISC.....	1
15	XDOZZ	04816	424-J	DISC .....	1
16	XDOZZ	04816	424-K	PLATE,DISC .....	1
17	XDOZZ	04816	200-GG	GASKET,STATC.....	1
18	XDOZZ	04816	NUZ-0010	NUT,HEX 5/16-24UNC.....	1
19	XDOZZ	04816	424-M	SEAT,LOWER .....	1
20	XDOZZ	04816	ORB-029	GASKET SEAT.....	1
21	XAOZZ	04816	424-A	BODY 1-1/2 IPS.....	1
22	PBOZZ	71762	ORB-110	PACKING,PREFORMED.....	1

END OF FIGURE

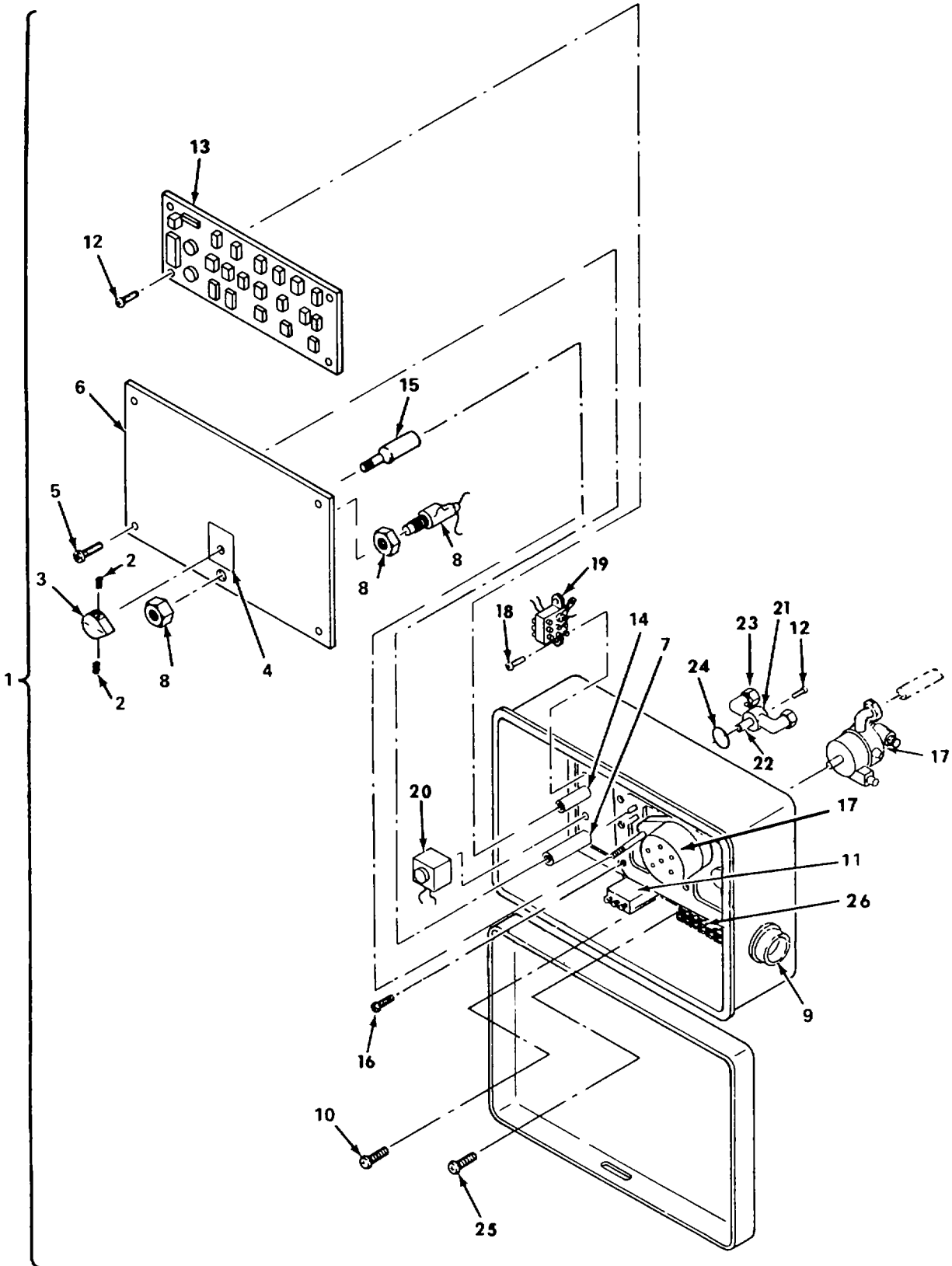

Figure 52. Multimedia Filter Backwash Timer Assembly (Sheet 1 of 2)  
(Culligan Model)

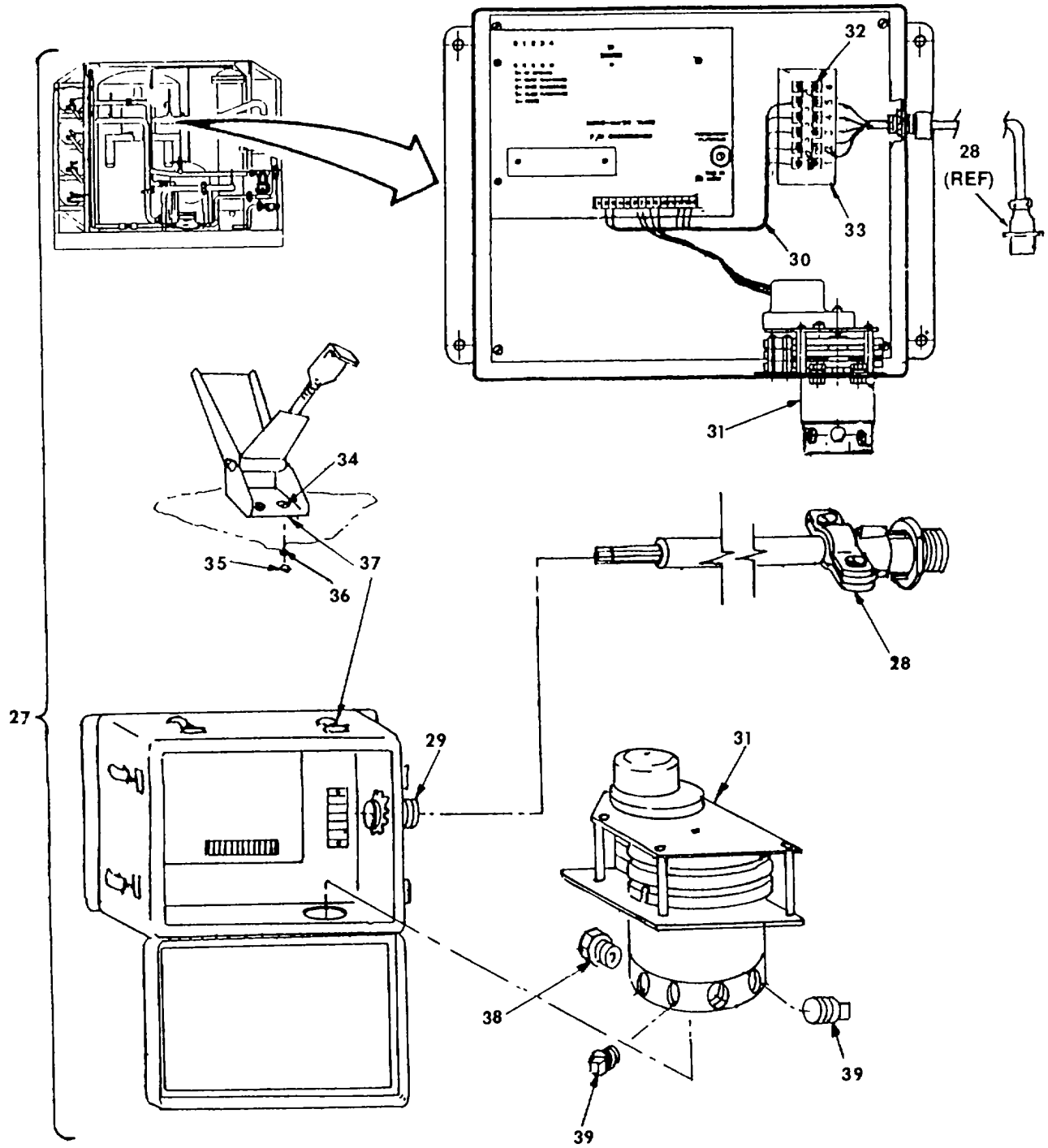

Figure 52. Multimedia Filter Backwash Timer Assembly (Sheet 2 of 2)  
(MECO Model)

(1) ITEM NO	(2) SMR CODE	(3) FSCM	(4) PART NUMBER	(5) DESCRIPTION AND USABLE ON CODES (UOC)	(6) QTY
<b>GROUP 02      ROWPU ASSEMBLY, 600-GPH</b>					
<b>FIG. 52          MULTIMEDIA FILTER BACKWASH TIMER ASSEMBLY</b>					
1	PBOFF	71762	01-X334-09T	TIMER ASSEMBLY BACKWASH (SEE..... FIGURE 49 FOR NHA)	1
2	XDFZZ	71762	01-X301-15	SCREW,SET.....	3
3	XDFZZ	71762	01-X301-19	KNOB,POINTER.....	1
4	XDFZZ	71762	01-X313-82	DECAL,RESET/MODE.....	1
5	XDFZZ	71762	01-3182-01	SCREW NO 10.....	4
6	XDFZZ	71762	01-X313-64	PANEL.....	1
7	XDFZZ	71762	01-X313-78	SPACER 3/8 BR X 2IN. LG 10-32..... MALE/FEMALE	4
8	XDFZZ	71762	01-X303-88	SWITCH,RESET.....	1
9	XDFZZ	71762	01-4459-33	CONNECTOR,ELEC.....	1
10	XDFZZ	71762	01-X119-77	SCREW 6-32 X 0.375 IN.....	2
11	PBFZZ	71762	01-X301-16	RELAY.....	1
12	XDFZZ	71762	01-4486-87	SCREW BR 10-32 X 0.500 IN.....	10
13	PBFZZ	71762	01-X301-18	PRINTED CIRCUIT BOA.....	1
14	XDFZZ	71762	01-X313-79	SPACER 3/8 BR,8-32 X 1.5 IN.....	4
15	XDFZZ	71762	01-X313-80	SHAFT,EXTENSION CONTROLLER..... MOTOR	1
16	XDFZZ	71762	01-3184-77	SCREW 8-18 X 0.375 IN.....	4
17	PBFZZ	71762	01-X312-66	CONTROLLER ASSY SOLID STATE..... TIMER	1
18	XDFZZ	71762	01-4414-10	SCREW 4-40 X 0.250.....	2
19	PBFZZ	71762	01-X301-13	TRANSFORMER.....	1
20	PBFZZ	71762	01-X304-48	VALVE,SOLENOID.....	1
21	XDFZZ	71762	01-X300-14	TEE 1/4 TUBE X 1/4 TUBE X 1/8..... NPTE	1
22	PBFZZ	71762	01-X300-18	INSERT 1/4 TUBE.....	1
23	PBFZZ	71762	01-X300-15	ELBOW ADAPTER SS316 0.25 TUBE..... X 0.125 NPTD	2
24	PBFZZ	71762	01-4402-68	PACKING,PREFORMED.....	1
25	XDFZZ	71762	01-X179-36	SCREW 6-32 X 0.500 IN.....	2
26	XDFZZ	71762	01-X301-14	TERMINAL,STRIP 8 LUG.....	1
27	PBOFF	76371	5500585000	TIMER ASSY (SEE FIGURE 49 FOR..... NHA)	1
28	PBFZZ	97403	13221E8326-2	CABLE ASSEMBLY (SEE FIGURE 48      1 FOR DETAIL BREAKDOWN)	
29	XDFZZ	71762	01-4454-33	CONNECTOR,ELECTRIC.....	1
30	XDFZZ	76371	3809042	WIRING HARNESS.....	1
31	PBFZZ	76371	51-3P	STAGER.....	1
32	XDFZZ	76371	514148	TERMINAL BOARD.....	1
33	XDFZZ	76371	3809026	TERMINAL INSULATOR.....	1
34	XDFZZ	00843	99401-072	SCREW.....	12
35	XDFZZ	00843	99401-408	LOCKNUT.....	12
36	XDFZZ	00843	26132-019	WASHER.....	12
37	XDFZZ	00843	A-L2355	LATCH.....	6
38	PBFZZ	76371	48Q	STRAINER,INLET.....	1
39	XDFZZ	76371	PLB-0007	PLUG,PIPE.....	2

END OF FIGURE



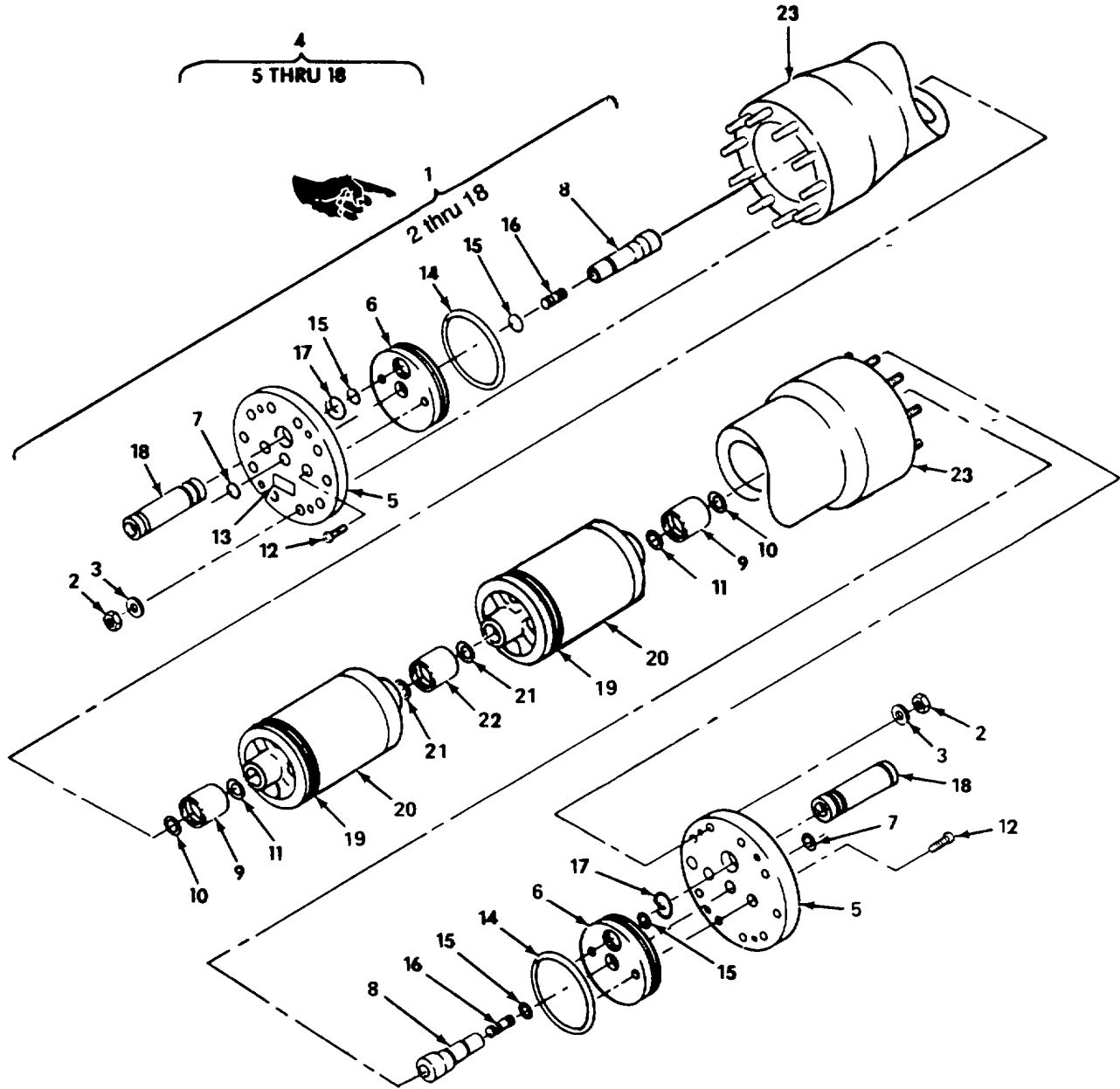

Figure 53. Reverse Osmosis Pressure Tube Assembly (Sheet 1 of 2)  
(Fluid Systems Model)

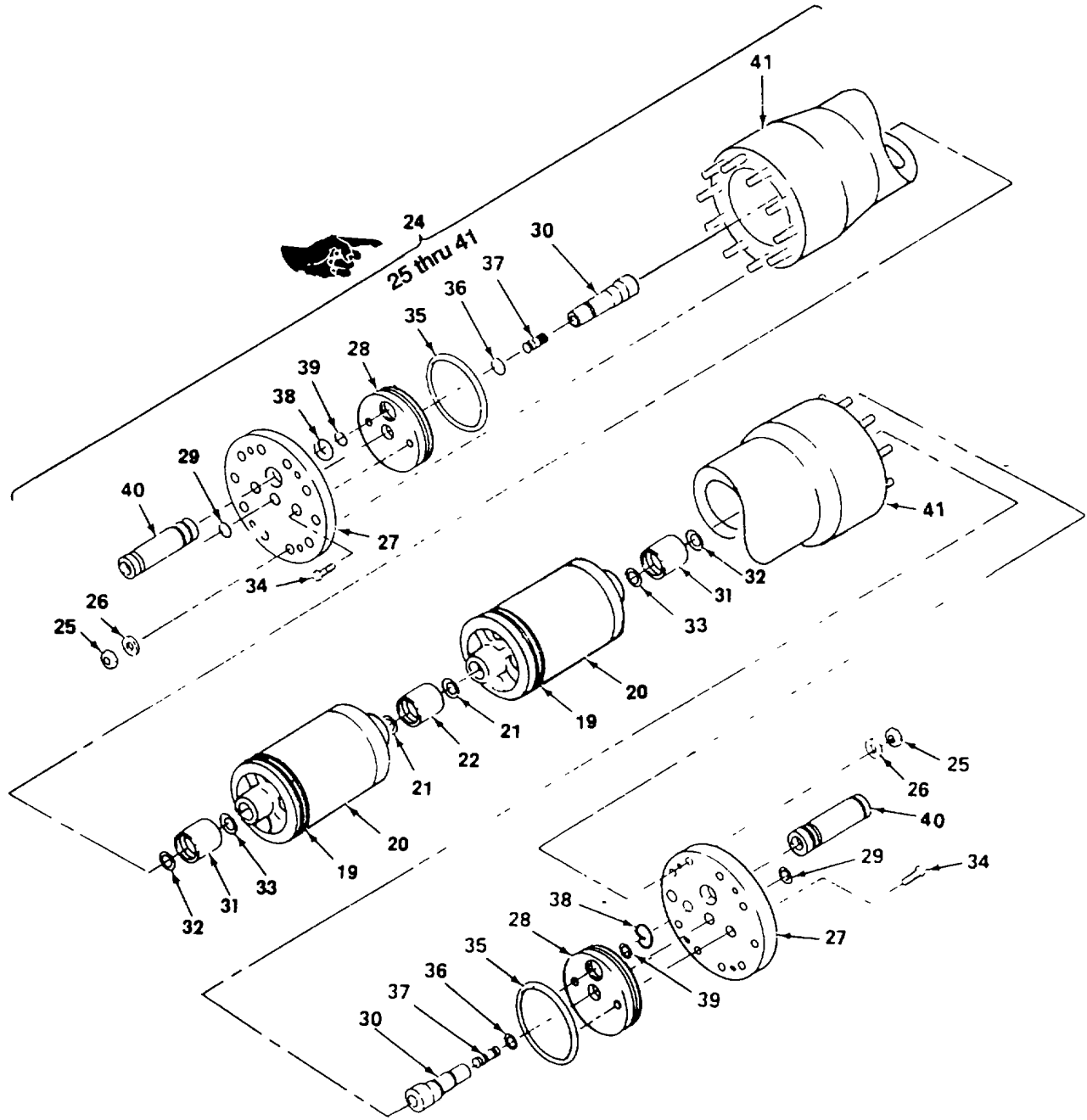

Figure 53. Reverse Osmosis Pressure Tube Assembly (Sheet 2 of 2)  
(Advance Structures Model)

(1) ITEM NO	(2) SMR CODE	(3) FSCM	(4) PART NUMBER	(5) DESCRIPTION AND USABLE ON CODES (UOC)	(6) QTY
				GROUP 02	ROWPU ASSEMBLY, 600-GPH
				FIG. 53	REVERSE OSMOSIS PRESSURE TUBE ASSEMBLY
1	PDOOZ	59112	23-0523-2	PRESSURE TUBE REVERSE OSMOSIS, FLUID.... SYSTEMS MODEL (SEE FIGURE 12 FOR NHA)	4
2	PBOZZ	59112	22-351-1	NUT, PLAIN, HEXAGON.....	20
3	PBOZZ	59112	22-351-2	WASHER, FLAT.....	20
4	XDOZF	59112	23-0522-3	FLANGE, PIPE.....	2
5	XDOZZ	59112	23-0521-3	PLATE, END.....	1
6	XDOZZ	59112	05-0878	PLUG, END.....	1
7	PAOZZ	59112	10-0630	RING, RETAINING.....	1
8	PAOZZ	59112	05-0877	TUBING, NONMETALLIC.....	1
9	PAOZZ	59112	23-0506-1	CONNECTOR END.....	1
10	PAOZZ	59112	22-362-1	PACKING, PREFORMED RED.....	1
11	PAOZZ	59112	10-0504	PACKING, PREFORMED END CONNECTOR.....	2
12	PBOZZ	59112	10-0622	SCREW, CAP, SOCKET HE .375-16.....	2
13	XDOZZ	59112	22-262-1	DECAL, END PLATE.....	1
14	PAOZZ	59112	10-0613	PACKING, PREFORMED.....	2
15	PAOZZ	59112	10-0517	PACKING, PREFORMED.....	4
16	PAOZZ	59112	10-0624	ADAPTER, PERMEATE PORT.....	2
17	PAOZZ	59112	10-0607	RING, RETAINING.....	2
18	XDOZZ	59112	23-0502-1	PORT, FEED CONCENTRATE.....	1
19	PAOZZ	59112	10-0603	PACKING, PREFORMED BRINE.....	2
20	PAOZZ	97403	13226E2212	FILTER UNIT, WATER P.....	2
21	PAOZZ	59112	10-0504	PACKING, PREFORMED END CONNECTOR.....	4
22	PAOZZ	59112	22-178-2	INTERCONNECTOR.....	1
23	XDOZZ	59112	23-0511-2	TUBE, PRESSURE.....	1
24	PDOOO	64382	006004-1	FILTER ASSEMBLY, FLU REVERSE OSMOSIS,.... ADVANCE STRUCTURES MODEL (SEE FIGURE 12 FOR NHA)	4
25	PBOZZ	64382	6CN002-1	NUT.....	20
26	PBOZZ	64382	6CN003-1	WASHER.....	20
27	XDOZZ	64382	406001-1	PLATE, FLANGE.....	2
28	XDOZZ	64382	406002-1	PLATE, SEALING.....	2
29	PAOZZ	64382	6CR004-87	RING, RETAINING.....	2
30	PAOZZ	64382	406004-1	PORT PERMEATE.....	2
31	PAOZZ	64382	406006-1	CONNECTOR ELEMENT.....	2
32	PAOZZ	59112	22-362-1	PACKING, PREFORMED RED.....	2
33	PAOZZ	64382	6ER001-222	SEAL.....	4
34	PBOZZ	64382	6CF005-1	SCREW, CAP, SOCKET HE.....	4
35	PAOZZ	64382	6ER001-358	SEAL HEAD.....	2
36	PAOZZ	64382	6ER001-127	SEAL PERMEATE PORT.....	2
37	PAOZZ	64382	6PU002-1	ADAPTER, HOSE 1/2 IN.....	2
38	PAOZZ	64382	6CR004-131	RING, RETAINING.....	2
39	PAOZZ	64382	6ER001-219	SEAL FEED/CONC. PORT.....	4
40	XDOZZ	64382	406003-1	PORT FEED/CONC.....	2
41	XAOZZ	64382	106001-2	SHELL.....	4

END OF FIGURE

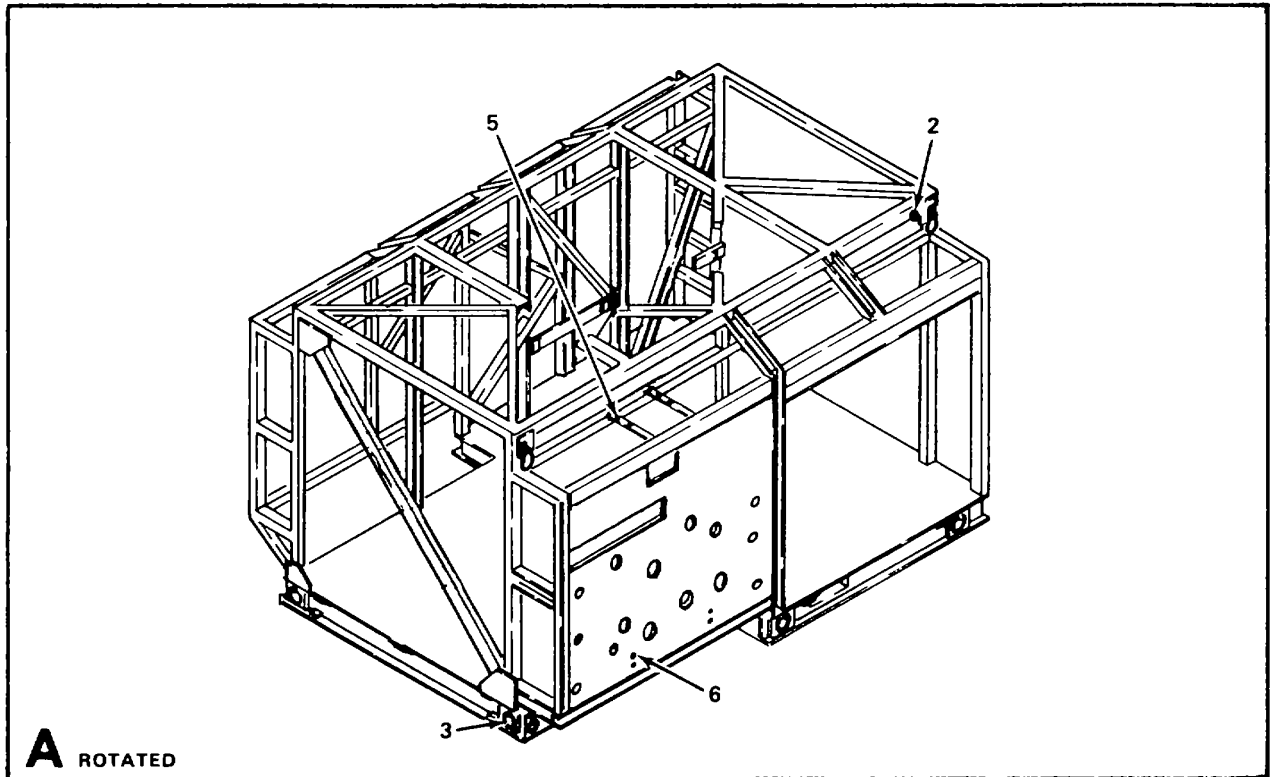
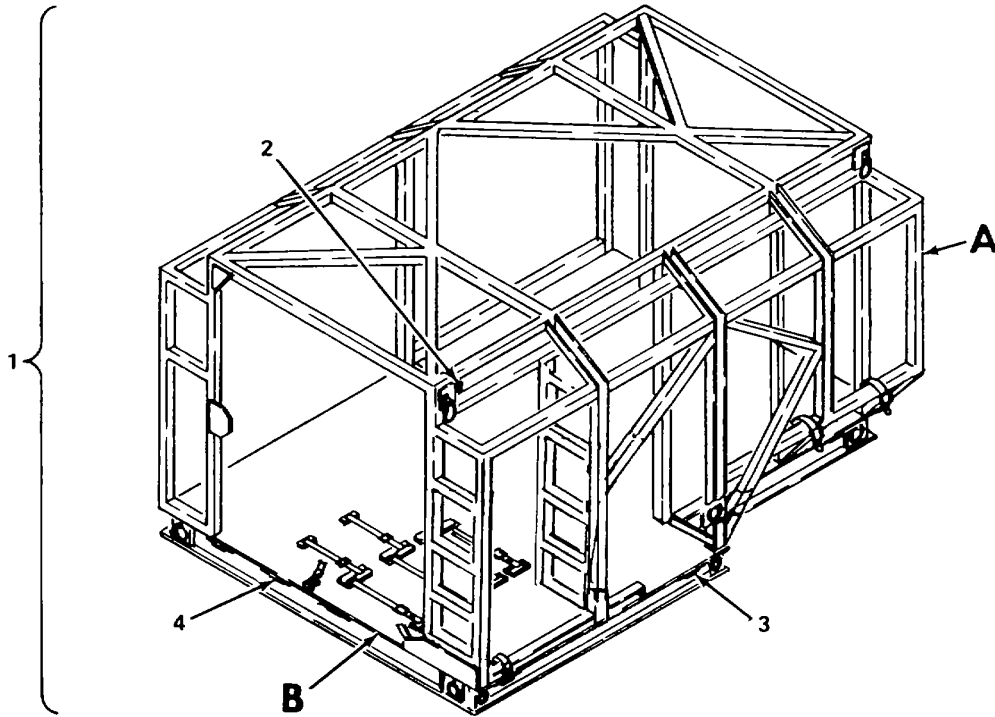

Figure 54. Trailer-Mounted Frame Assembly (Sheet 1 of 2)

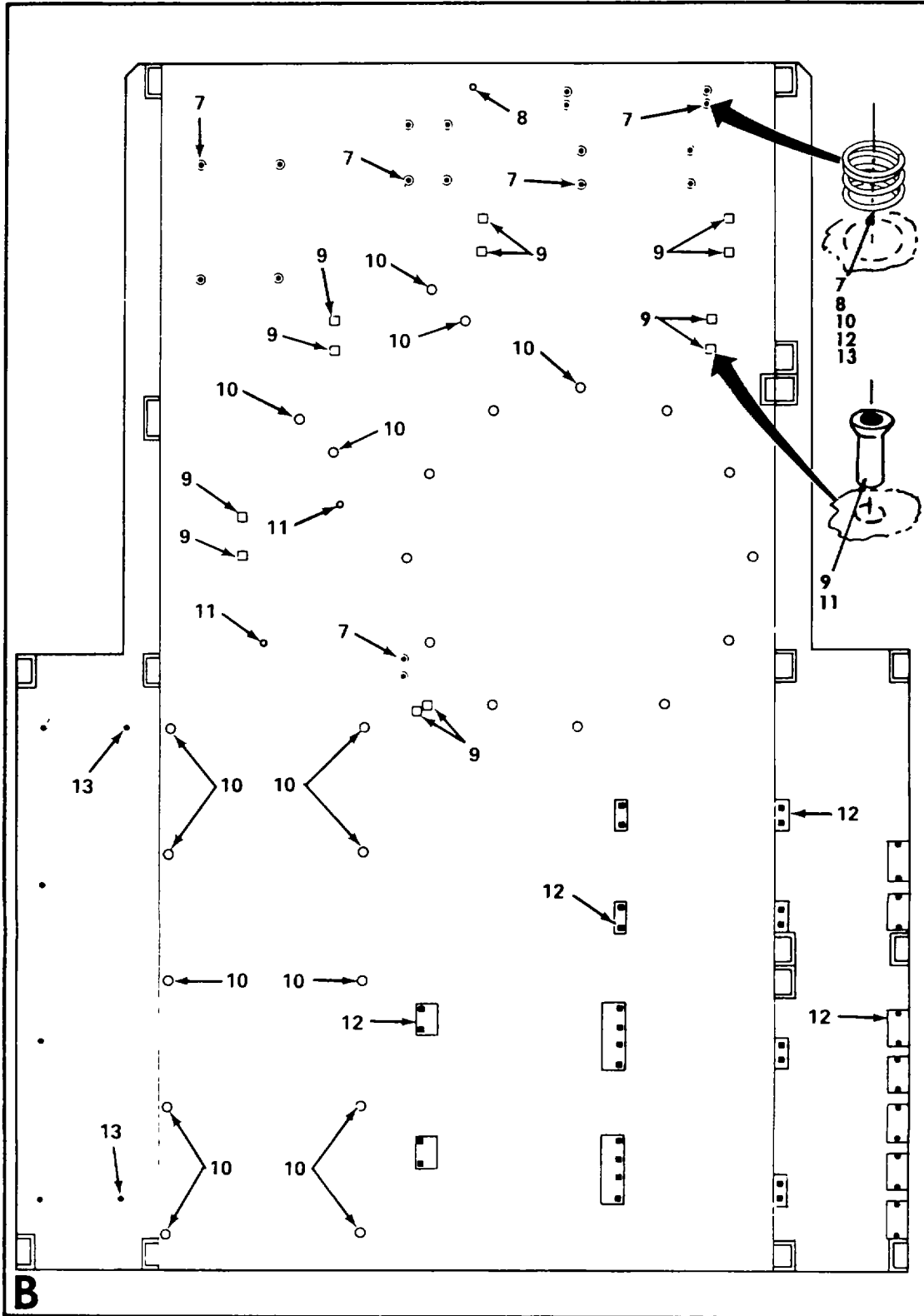

Figure 54. Trailer-Mounted Frame Assembly (Sheet 2 of 2)

SECTION II

TM 10-4610-239-24P  
 TM 08580A-24P/2

(1) ITEM NO	(2) SMR CODE	(3) FSCM	(4) PART NUMBER	(5) DESCRIPTION AND USABLE ON CODES (UOC)	(6) QTY
				GROUP 02	ROWPU ASSEMBLY, 600-GPH
				FIG. 54	TRAILER-MOUNTED FRAME ASSEMBLY
1	XAFHH	97403	13222E5280	FRAME ASSEMBLY ARMY MODEL (SEE ..... FIGURE 12 FOR NHA UOC:EWJ	1
1	XAFHH	97403	13222E8938	FRAME ASSEMBLY MARINE CORPS MODEL ..... (SEE FIGURE 12 FOR NHA) UOC:EWK	1
2	PAFZZ	96906	MS124666	INSERT,SCREW THREAD .....	4
3	PAFZZ	96906	MS122163	INSERT,SCREW THREAD .....	16
4	XDFZZ	97403	13221E8369	NUT,PLAIN,PLATE .....	8
5	PAFZZ	96906	MS21209C4-100L	INSERT,SCREW THREAD .....	4
6	PAFZZ	96906	MS122161	INSERT,SCREW THREAD .....	4
7	PAFZZ	96906	MS122083	INSERT,SCREW THREAD .....	18
8	PAFZZ	96906	MS122080	INSERT,SCREW THREAD .....	1
9	PAFZZ	96906	MS27130-CR32	NUT,PLAIN,BLIND RIV .....	12
10	PAFZZ	96906	MS122085	INSERT,SCREW THREAD .....	26
11	PAFZZ	96906	MS27130-CR20	NUT,PLAIN,BLIND RIV .....	2
12	PAFZZ	96906	MS122079	INSERT,SCREW THREAD .....	38
13	PAFZZ	96906	MS122081	INSERT,SCREW THREAD .....	6

END OF FIGURE

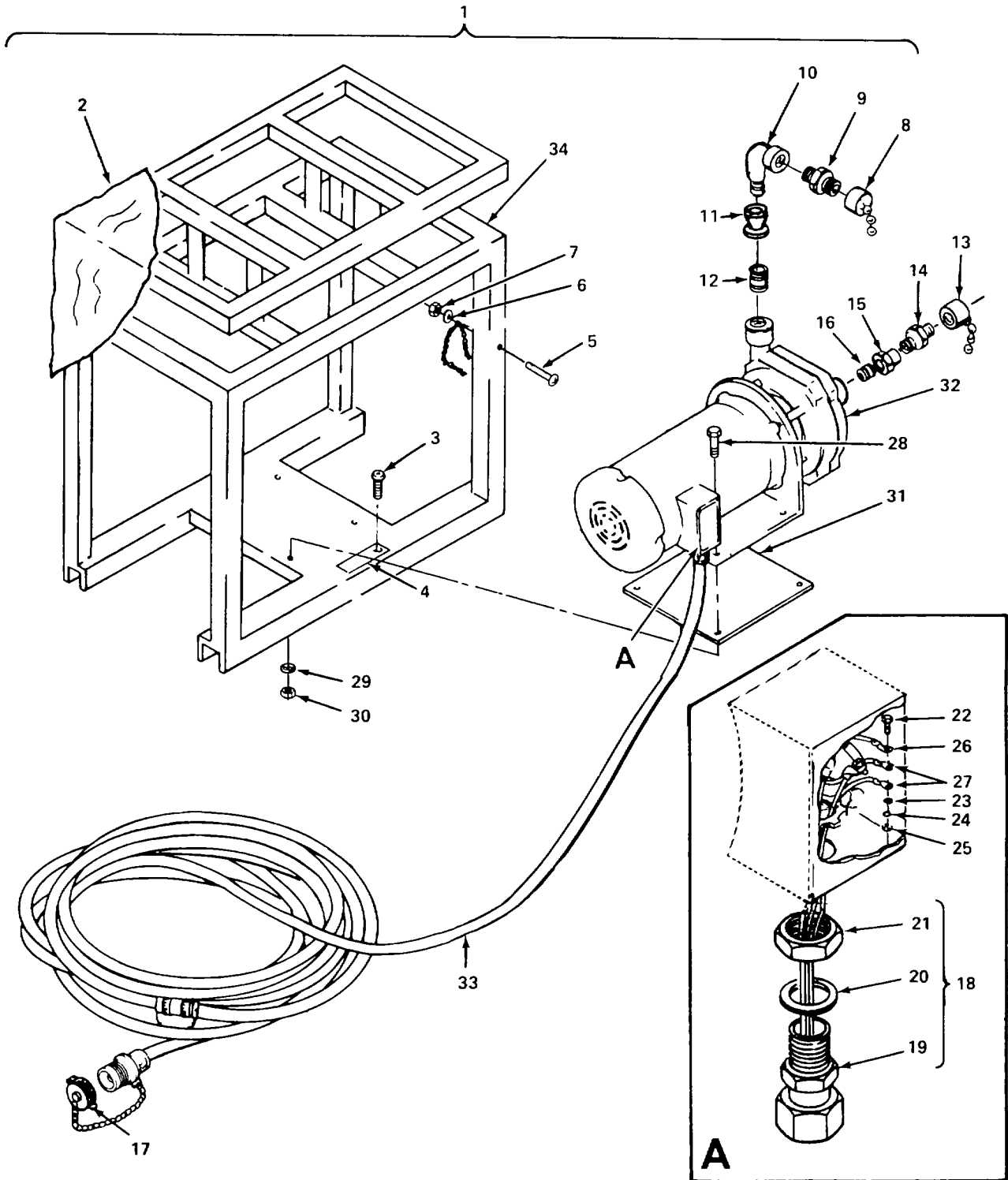

Figure 55. Distribution Pump and Frame Assembly

SECTION II

TM 10-4610-239-24P  
TM 08580A-24P/2

(1) ITEM NO	(2) SMR CODE	(3) FSCM	(4) PART NUMBER	(5) DESCRIPTION AND USABLE ON CODES (UOC)	(6) QTY
				GROUP 03 PUMP AND FRAME ASSEMBLY, DISTRIBUTION	
				FIG. 55 DISTRIBUTION PUMP AND FRAME ASSEMBLY	
1	PDOFF	97403	13222E5265	PUMP,DISTRIBUTION A (SEE FIGURE 1 ..... FOR NHA)	1
2	PBOFF	97403	13222E5268	COVER,DISTR PUMP.....	1
3	PAOZZ	96906	MS21318-20	SCREW,DRIVE .....	2
4	XDOZZ	97403	13222E5279-28	PLATE,INFO .....	1
5	PAOZZ	96906	MS51957-70	SCREW,MACHINE .....	1
6	PAOZZ	96906	MS15795-842	WASHER,FLAT .....	1
7	PAOZZ	96906	MS17830-3C	NUT,SELF-LOCKING,HE .....	1
8	PBOZZ	97403	13222E5289-1	CAP,HOSE.....	1
9	PBOZZ	97403	13218E0479-35	ADAPTER,STRAIGHT,PI .....	1
10	PAOZZ	96906	MS51952-8	ELBOW,PIPE .....	1
11	PAOZZ	96906	MS14306-7V	REDUCER,PIPE .....	1
12	PAOZZ	39428	4568K222	NIPPLE,PIPE .....	1
13	PAOZZ	97403	13221E8279-1	PLUG,HOSE .....	1
14	PBOZZ	97403	13221E8290-1	ADAPTER,SWIVEL.....	1
15	PAOZZ	96906	MS14306-7U	REDUCER,PIPE .....	1
16	PAOZZ	96906	MS51846-115	NIPPLE,PIPE .....	1
17	PAOZZ	96906	MS25042-18DA	COVER,ELECTRICAL CO .....	1
18	PBOZZ	97403	13226E2205-5	GRIP,SEALING .....	1
19	XAOZZ	59730	2524	CONNECTOR .....	1
20	XAOZZ	59730	5262	PACKING,PREFORMED.....	1
21	XAOZZ	59730	141	LOCKNUT,ELECTRICAL .....	1
22	PAOZZ	96906	MS35310-303	SCREW,CAP,HEXAGON H .....	4
23	PAOZZ	88044	AN961-416T	WASHER,FLAT.....	4
24	PAOZF	96906	MS35333-108	WASHER,LOCK.....	4
25	PAOZZ	96906	MS35650-3255	NUT,PLAIN,HEXAGON.....	4
26	PAOZZ	96906	M525036-154	TERMINAL,LUG.....	4
27	PAOZZ	96906	MS25036-150	TERMINAL,LUG.....	9
28	PAOZZ	96906	MS35307-363	SCREW,CAP,HEXAGON H .....	4
29	PAOZZ	96906	MS35338-141	WASHER,LOCK.....	4
30	PAOZZ	96906	MS51971-3	NUT,PLAIN,HEXAGON.....	4
31	XDOZZ	97403	13222E5266	PLATE,SPACER.....	1
32	PBOFF	03306	1 1/4 X 1 KC2BRZ	PUMP,CENTRIFUGAL DISTRIBUTION, ..... AMPCO MODEL (SEE FIGURE 56 FOR BREAKDOWN)	1
32	PDOFF	13646	3002K371	PUMP ASSY DISTRIBUTION, SCOT ..... MODEL (SEE FIGURE 56 FOR BREAKDOWN).	1
33	PBOFF	97403	13222E5311-2	CABLE ASSEMBLY W45 (SEE FIGURE 58..... FOR DETAIL BREAKDOWN)	1
34	XDOZZ	97403	13222E5251-2	FRAME,PUMP .....	1

END OF FIGURE



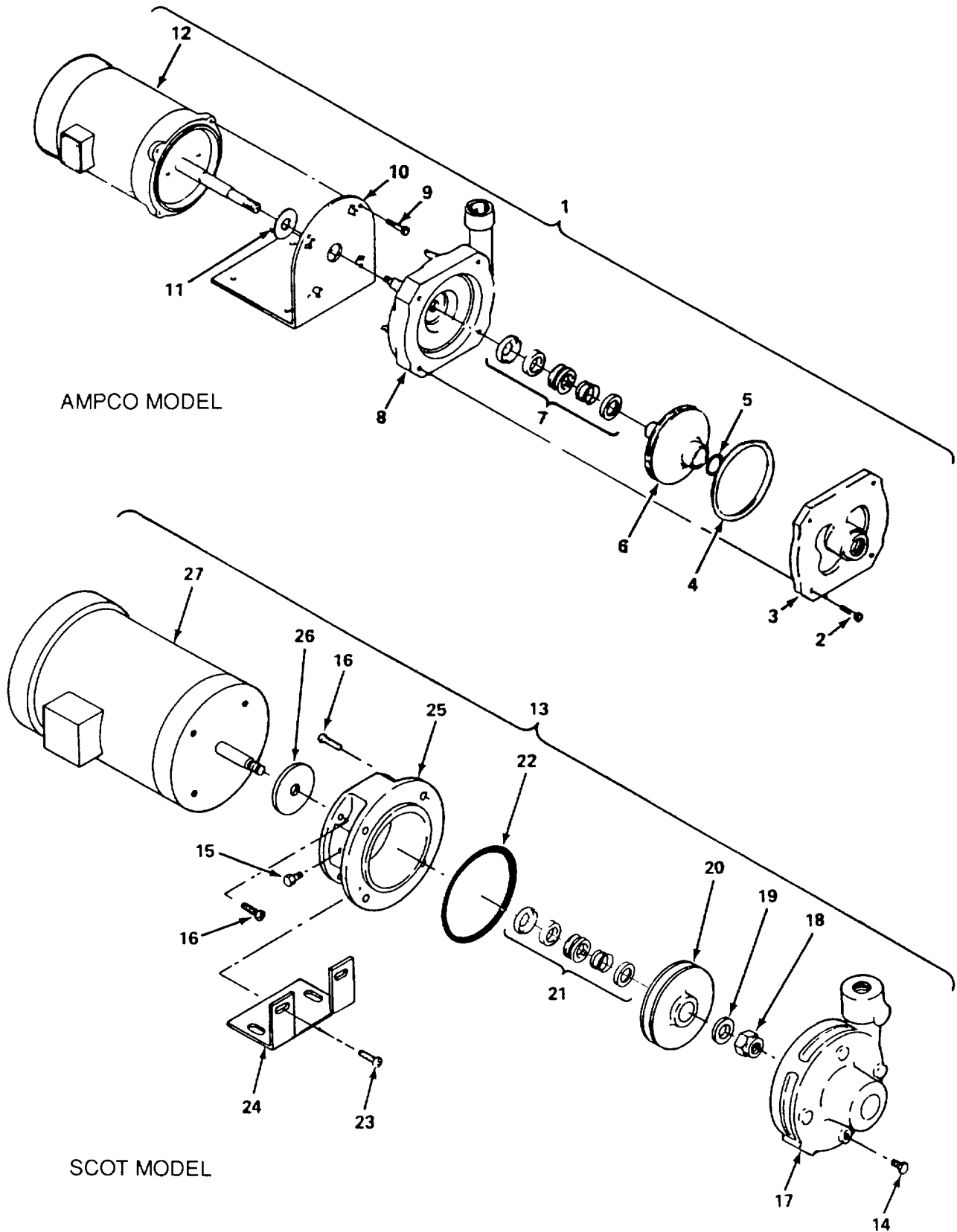

Figure 56. Distribution Pump Assembly

(1) ITEM NO	(2) SMR CODE	(3) FSCM	(4) PART NUMBER	(5) DESCRIPTION AND USABLE ON CODES (UOC)	(6) QTY
				GROUP 03 PUMP AND FRAME ASSEMBLY, DISTRIBUTION	
				FIG. 56 DISTRIBUTION PUMP ASSEMBLY	
1	PBOFF	03306	1 1/4 X 1 KC2BRZ	PUMP,CENTRIFUGAL DISTRIBUTION, .....	1
				AMPCO MODEL (SEE FIGURE 55 FOR NHA).	
2	XDFZZ	03306	5077100	SCREW,CAP .....	4
3	XDFZZ	03306	8301671	COVER .....	1
4	PBFZZ	03306	5039902	GASKET .....	1
5	PBFZZ	03306	5100400	PACKING,PREFORMED .....	1
6	XDFZZ	03306	8202991	IMPELLER .....	1
7	PBFZZ	03306	5097600	SEAL,CERAMIC .....	1
8	XAFZZ	03306	8401201	CASING .....	1
9	XDFZZ	03306	5077100	SCREW,CAP .....	4
10	XDFZZ	03306	8301591	BRACKET .....	1
11	PAFZZ	03306	5042200	DEFLECTOR,DIRT AND .....	1
12	PBFFF	05472	34-5104-3226	MOTOR ASSY (SEE FIGURE 57 FOR.....	1
				DETAIL BREAKDOWN)	
13	PDFFF	13646	3002K371	PUMP ASSY DISTRIBUTION, SCOT .....	1
				MODEL (SEE FIGURE 55 FOR NHA)	
14	XDOZZ	13646	108.000.102	PLUG .....	1
15	XDOZZ	13646	108.000.113	PLUG .....	1
16	XDFZZ	13646	105.000.4946	SCREW,CAP .....	6
17	XAFZZ	13646	130.000.300	CASE,BRONZE .....	1
18	XDFZZ	13646	110.000.465	LOCKNUT,IMPELLER.....	1
19	PBFZZ	13646	104.000.168	WASHER,FLAT .....	1
20	XDFZZ	13646	131.000.693	IMPELLER .....	1
21	PBFZZ	13646	101.000.251	SEAL,BUNA CERAMIC .....	1
22	PBFZZ	13646	116.000.146	PACKING,PREFORMED .....	1
23	XDFZZ	13646	105.000.161	SCREW,CAP .....	2
24	XDFZZ	13646	119.000.336	BASE,MOUNTING .....	1
25	XAFZZ	13646	132.000.370	ADAPTER,BRONZE .....	1
26	PBFZZ	13646	104.000.171	FLINGER .....	1
27	PBFFF	05472	34-5104-3226	MOTOR ASSY (SEE FIGURE 57 FOR.....	1
				DETAIL BREAKDOWN)	

END OF FIGURE

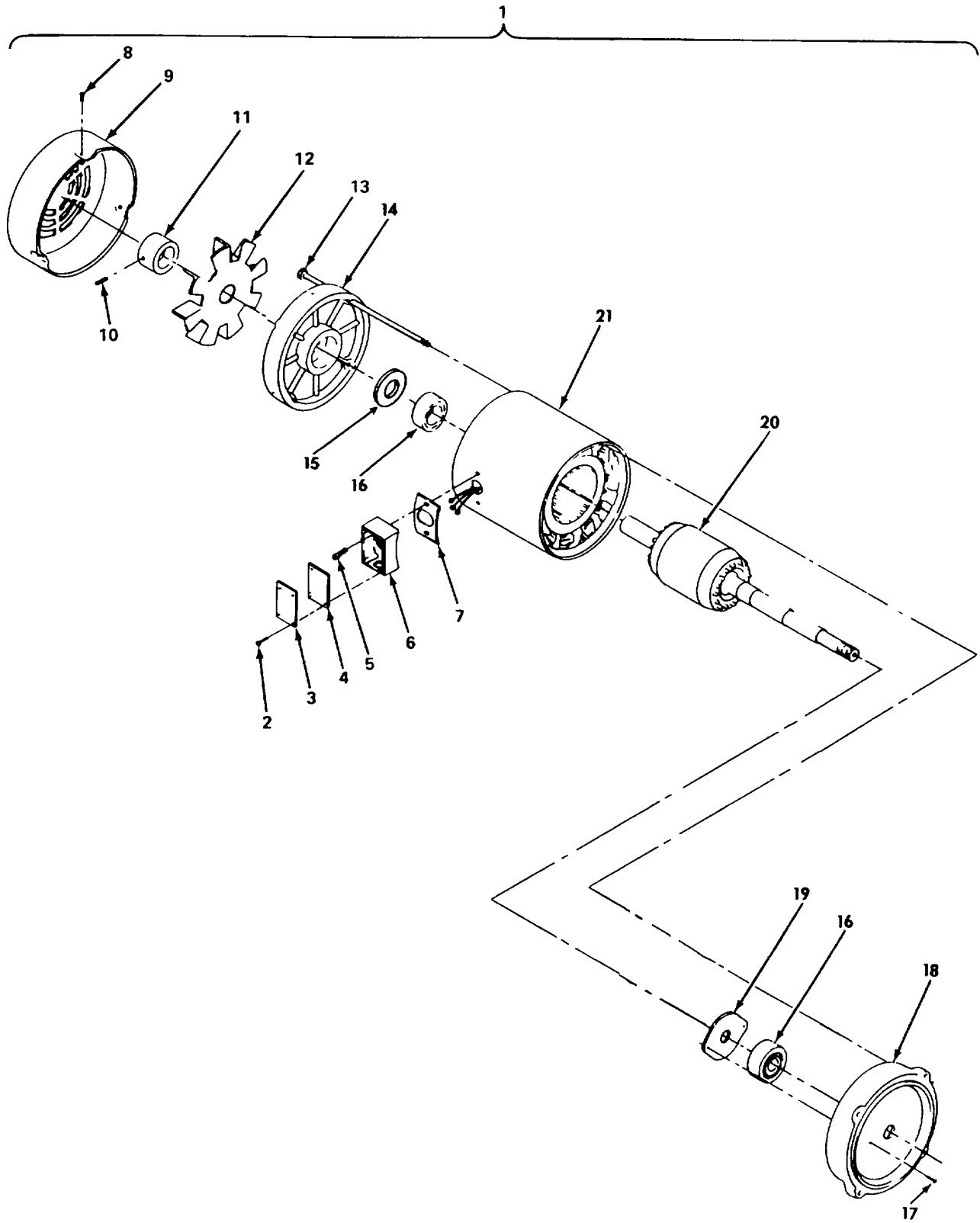

Figure 57. Distribution Pump Electric Motor Assembly

SECTION II

TM 10-4610-239-24P  
TM 08580A-24P/2

(1) ITEM NO	(2) SMR CODE	(3) FSCM	(4) PART NUMBER	(5) DESCRIPTION AND USABLE ON CODES (UOC)	(6) QTY
				GROUP 03 PUMP AND FRAME ASSEMBLY, DISTRIBUTION	
				FIG. 57 DISTRIBUTION PUMP ELECTRIC MOTOR ASSEMBLY	
1	PBFFF	05472	34-5104-3226	MOTOR ASSY BOOST PUMP (SEE ..... FIGURE 56 FOR NHA)	1
2	XDFZZ	05472	85XU0407A04	SCREW .....	4
3	XDFZZ	05472	34CB4500	COVER,BOX,CONDUIT .....	1
4	XDFZZ	05472	34GS1000	GASKET .....	1
5	XDFZZ	05472	51XB1016A07	SCREW,HEX .....	2
6	XDFZZ	05472	34GB1000	BOX,CONDUIT .....	1
7	XDFZZ	05472	34GS1001	GASKET,INSULATOR .....	1
8	XDFZZ	05472	11XF1032A06	SCREW,HEX .....	3
9	XDFZZ	05472	34FH4001A05	COVER,FAN .....	1
10	XDFZZ	05472	80XN1032A03	SETSCREW .....	1
11	XDFZZ	05472	HA200A01	CLAMP,FAN .....	1
12	XDFZZ	05472	34FN4001	FAN,EXTERNAL .....	1
13	XDFZZ	05472	HA3100A15	BOLT,MACHINE .....	4
14	XDFZZ	05472	34EP3102A01	PLATE .....	1
15	XDFZZ	05472	HW5100A03	BEARING,WASHER,THRU .....	1
16	PBFZZ	05472	BG6203C03	BEARING,BALL,ANNULA .....	2
17	XDFZZ	05472	12XN1032A20	SCREW .....	2
18	XDFZZ	05472	34EP3300A01	PLATE,END .....	1
19	XDFZZ	05472	RB4003	RING,RETAINER .....	1
20	XDFZZ	05472	34-796	ROTOR .....	1
21	XDFZZ	05472	34-53	STATOR .....	1

END OF FIGURE

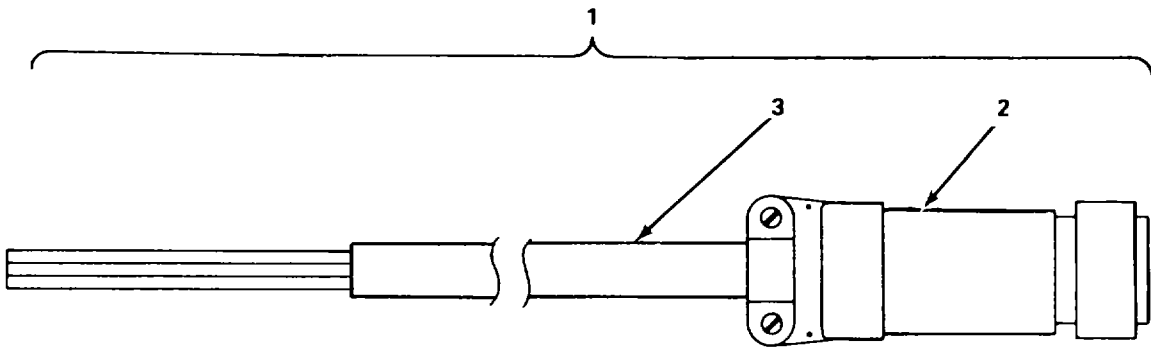

Figure 58. Distribution Pump Cable Assembly (W45)

SECTION II

TM 10-4610-239-24P  
 TM 08580A-24P/2

(1) ITEM NO	(2) SMR CODE	(3) FSCM	(4) PART NUMBER	(5) DESCRIPTION AND USABLE ON CODES (UOC)	(6) QTY
				GROUP 03 PUMP AND FRAME ASSEMBLY, DISTRIBUTION	
				FIG. 58 DISTRIBUTION PUMP CABLE ASSEMBLY (W45)	
1	PBOFF	97403	13222E5311-2	CABLE ASSEMBLY W45, DISTRIBUTION .....	1
				PUMP (SEE FIGURE 55 FOR NHA)	
2	PAFZA	96906	MS3456W18-11P	CONNECTOR, PLUG, ELEC .....	1
3	MFFZZ	19099	C0-04H0F-4	CABLE, ELECTRIC MAKE FROM BULK P/ .....	1
				N CO-04HOF(4/14)0605	

END OF FIGURE

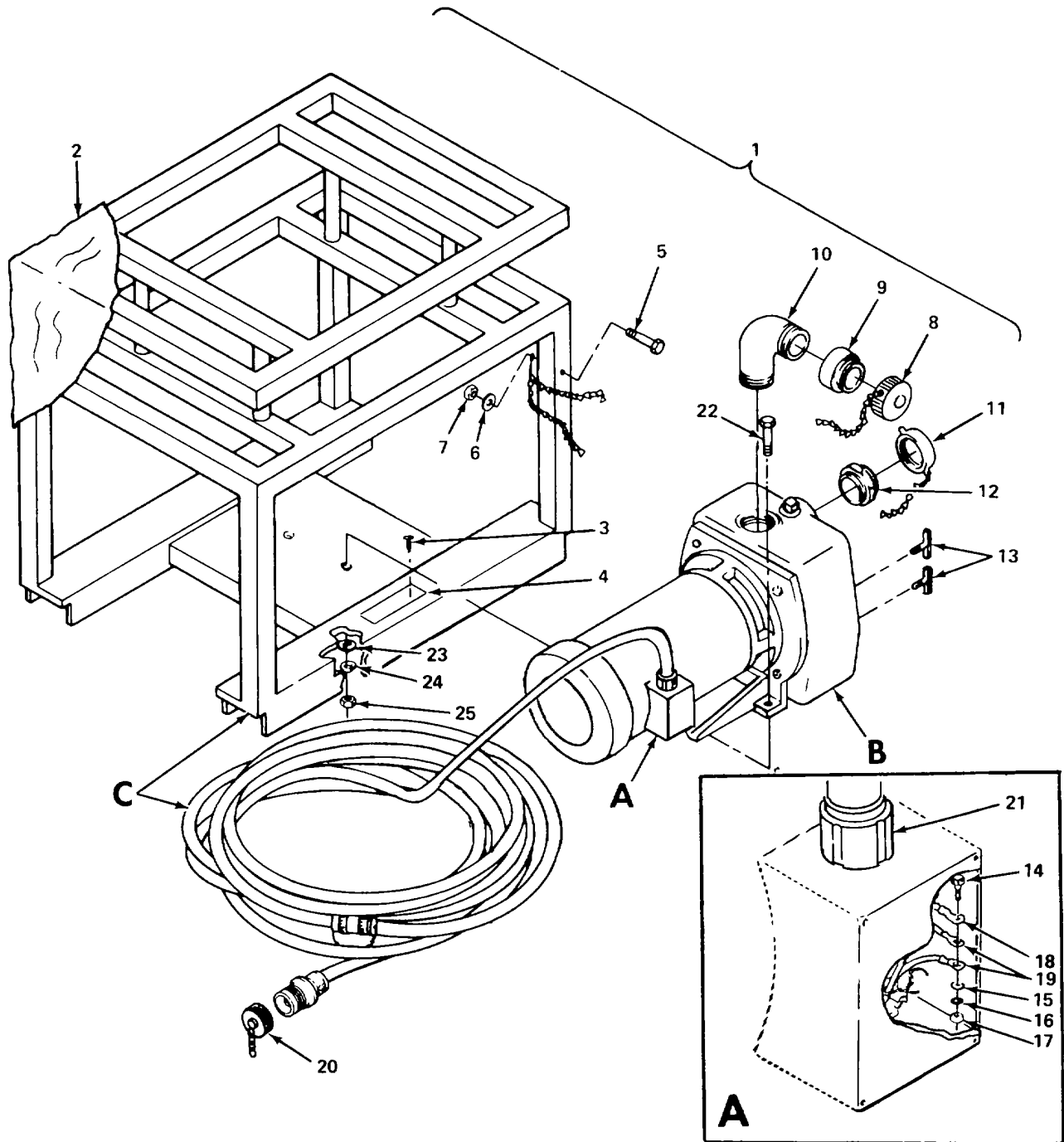

Figure 59. Raw Water Pump and Frame Assembly (Sheet 1 of 2)

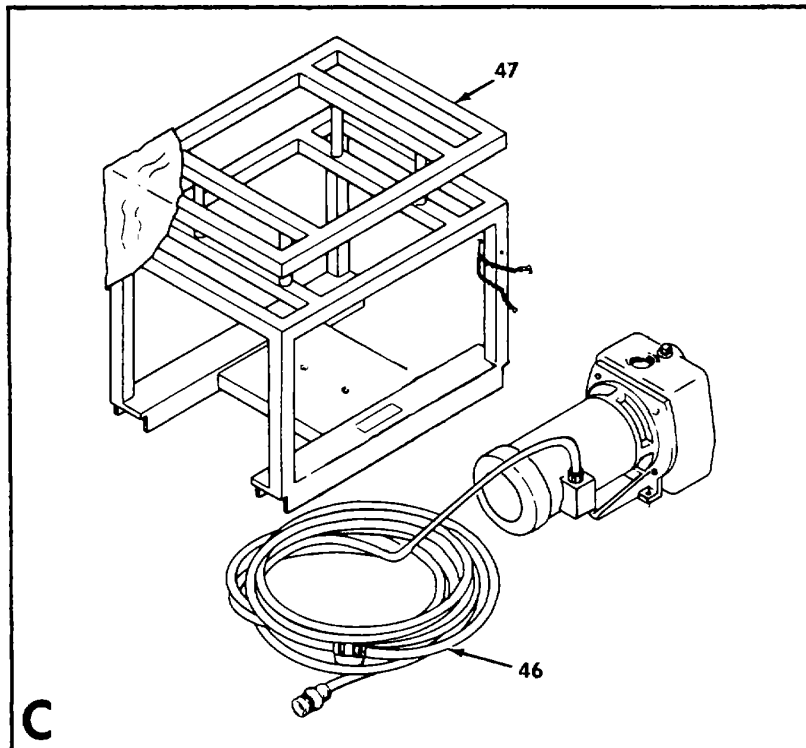
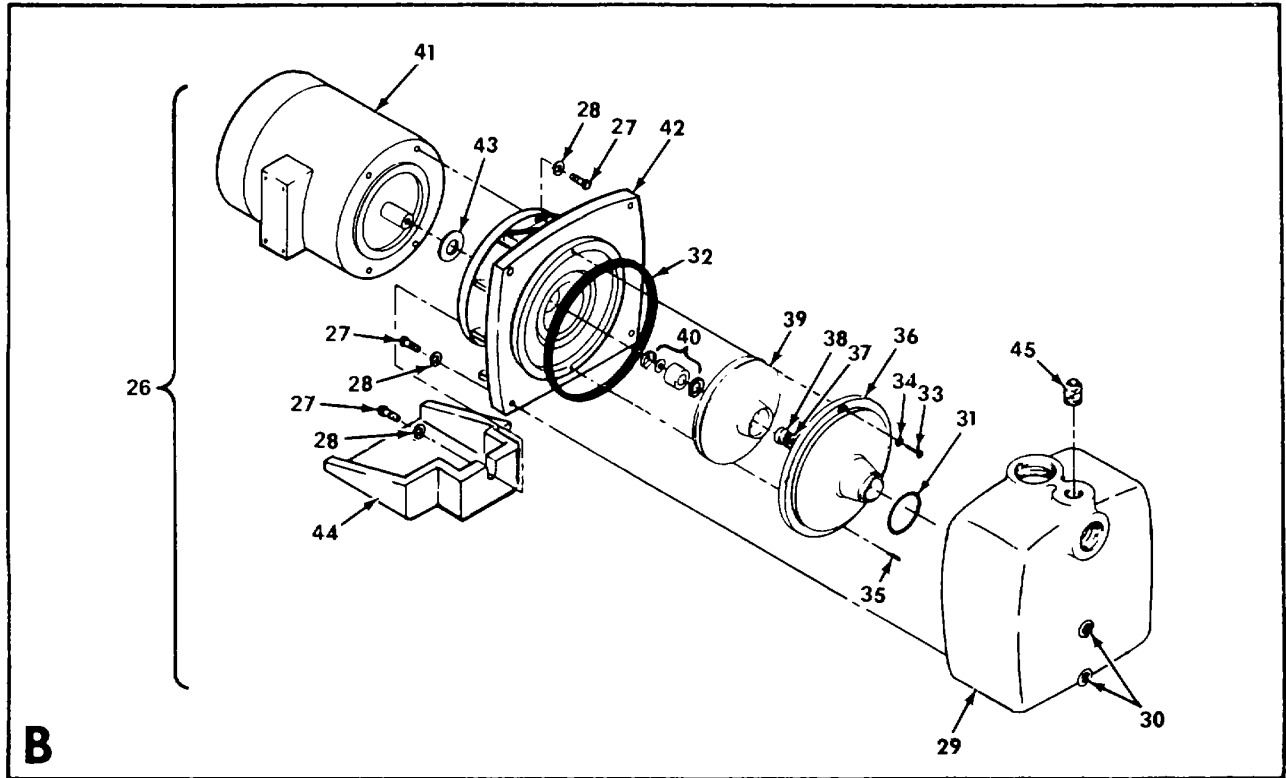

Figure 59. Raw Water Pump and Frame Assembly (Sheet 2 of 2)



(1) ITEM NO	(2) SMR CODE	(3) FSCM	(4) PART NUMBER	(5) DESCRIPTION AND USABLE ON CODES (UOC)	(6) QTY
				<b>GROUP 04 PUMP AND FRAME ASSEMBLY, RAW WATER</b>	
				<b>FIG. 59 RAW WATER PUMP AND FRAME ASSEMBLY</b>	
1	PBOFF	97403	13222E5250	PUMP ASSY, RAW WATER (SEE FIGURE 11 FOR NHA)	
2	PBOFF	97403	13222E5255	COVER, RAW WATE PUMP .....	1
3	PAOZZ	96906	MS21318-20	SCREW, DRIVE .....	2
4	XDOZZ	97403	13222E5279-27	PLATE, INFO .....	1
5	PAOZZ	96906	MS51957-70	SCREW, MACHINE .....	1
6	PAOZZ	96906	MS15795-842	WASHER, FLAT.....	1
7	PAOZZ	96906	MS17830-3C	NUT, SELF-LOCKING, HE .....	1
8	PAOZZ	97403	13221E8279-1	PLUG, HOSE .....	1
9	PBOZZ	97403	13221E8290-1	ADAPTER, SWIVEL.....	1
10	PAOZZ	96906	MS51952-8	ELBOW, PIPE.....	1
11	PAOZZ	97403	13222E5289-1	CAP, HOSE.....	1
12	PBOZZ	97403	13218E0479-35	ADAPTER, STRAIGHT, PI .....	1
13	PAOZZ	96906	MS35782-2	COCK, DRAIN.....	2
14	PAOZZ	96906	MS35310-303	SCREW, CAP, HEXAGON H .....	4
15	PAOZZ	88044	AN961-416T	WASHER, FLAT.....	4
16	PAOZF	96906	MS35333-108	WASHER, LOCK .....	4
17	PAOZZ	96906	MS35650-3255	NUT, PLAIN, HEXAGON.....	4
18	PAOZZ	96906	MS25036-154	TERMINAL, LUG .....	4
19	PAOZZ	96906	MS25036-150	TERMINAL, LUG .....	9
20	PAOZZ	96906	MS25042-18DA	COVER, ELECTRICAL CO .....	1
21	PBOZZ	97403	13226E2205-5	GRIP, SEALING .....	1
22	PAOZZ	96906	MS55307-362	SCREW, CAP, HEXAGON H .....	2
23	PAOZO	96906	M515795-814	WASHER, FLAT .....	2
24	PAOZZ	96906	MS35338-141	WASHER, LOCK .....	2
25	PAOZZ	96906	MS51971-3	NUT, PLAIN, HEXAGON .....	2
26	PBOZZ	13646	3034K2	PUMP ASSY .....	1
27	XDFZZ	13646	105.000.161	SCREW, CAP .....	9
28	XDFZZ	13646	104.000.130	LOCKWASHER .....	9
29	XAFZZ	13646	130.000.296	CASE .....	1
30	XDOZZ	13646	107.000.251	BUSHING .....	2
31	PAFZZ	13646	116.000.269	PACKING, PREFORMED .....	1
32	PAFZZ	13646	116.000.184	PACKING, PREFORMED .....	1
33	XDFZZ	13646	105.000.498	SCREW, CAP .....	2
34	XDFZZ	13646	104.000.203	LOCKWASHER .....	2
35	XDFZZ	13646	105.000.497	PIN, DOWEL.....	2
36	XDFZZ	13646	131.000.697	DIFFUSER .....	1
37	PBFZZ	13646	110.000.190	NUT IMPELLER LOCK.....	1
38	PBFZZ	13646	104.000.168	WASHER, FLAT.....	1
39	XDFZZ	13646	131.000.725	IMPELLER .....	1
40	PAFZZ	13646	101.000.251	SEAL, BUNA CERAMIC .....	1
41	PBFFF	38151	V056T34F563A	MOTOR ASSY (SEE FIGURE 60 FOR..... DETAIL BREAKDOWN)	1
42	XAFZZ	13646	132.000.309	ADAPTER .....	1
43	PBFZZ	13646	104.000.171	FLINGER .....	1
44	XDFZZ	13646	132.000.312	BRACKET .....	1

SECTION II

TM 9-4110-248-23P

(1) ITEM NO	(2) SMR CODE	(3) FSCM	(4) PART NUMBER	(5) DESCRIPTION AND USABLE ON CODES (UOC)	(6) QTY
45	PAOZZ	13646	107.000.130	PLUG .....	1
46	PBOFF	97403	13222E5311-1	CABLE ASSEMBLY, POWE W43 AND W44 ..... (SEE FIGURE 61 FOR BREAKDOWN)	1
47	XDFZZ	97403	13222E5251-1	FRAME, PUMP .....	1

END OF FIGURE

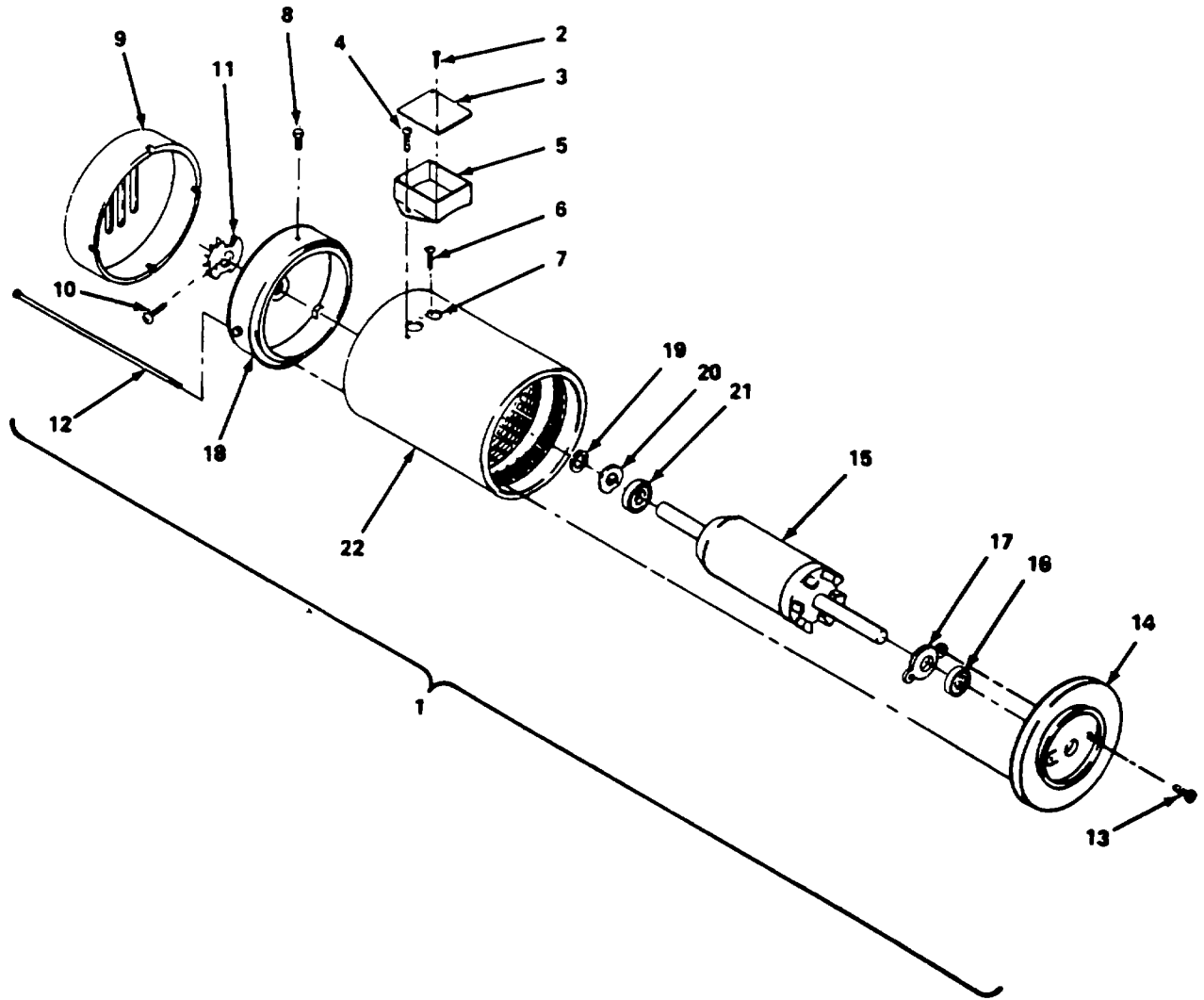

Figure 60. Raw Water Pump Electric Motor Assembly

(1) ITEM NO	(2) SMR CODE	(3) FSCM	(4) PART NUMBER	(5) DESCRIPTION AND USABLE ON CODES (UOC)	(6) QTY
				<b>GROUP 04 PUMP AND FRAME ASSEMBLY, RAW WATER</b>	
				<b>FIG. 60 RAW WATER PUMP ELECTRIC MOTOR ASSEMBLY</b>	
1	PBFFF	38151	V056T34F563A	MOTOR ASSY RAW WATER PUMP (SEE ..... FIGURE 59 FOR NHA)	1
2	XDFZZ	38151	A-9775-31CC	SCREW .....	2
3	XDFZZ	38151	A-2881-A90	COVER .....	1
4	XDFZZ	38151	A-76724-37CC	SCREW .....	2
5	XDFZZ	38151	B-2880-A90	BOX .....	1
6	XDFZZ	38151	A-76724-3	SCREW .....	1
7	XDFZZ	38151	A-9546-8	BUSHING .....	2
8	XDFZZ	38151	E-9585-31S	SCREW, FAN COVER .....	4
9	XDFZZ	38151	A-34158A-A90	COVER, FAN .....	1
10	XDFZZ	38151	A-7585-43CC	SCREW, FAN SET.....	1
11	XDFZZ	38151	B-34489-A	FAN.....	1
12	XDFZZ	38151	A-12155-23A90	BOLT .....	4
13	XDFZZ	38151	A-7514-100S	SCREW .....	2
14	XDFZZ	38151	B-32760C-A	PLATE, PUMP END.....	1
15	XDFZZ	38151	5002-2209-0192	ROTOR ASSEMBLY .....	1
16	PBFZZ	52676	6304ARS	BEARING, BALL, ANNULA .....	1
17	XDFZZ	38151	E-60143-1	RETAINER, BEARING .....	1
18	XDFZZ	38151	A-A17755L-A	END PLATE .....	1
19	XDFZZ	38151	E-7652-E17	WASHER, FLAT.....	1
20	XDFZZ	38151	A-9757-17A	WASHER, WAVY.....	1
21	PBFZZ	05472	BG6203CO3	BEARING, BALL, ANNULA .....	1
22	XDFZZ	38151	A-A33283-5	STATOR ASSEMBLY.....	1

END OF FIGURE

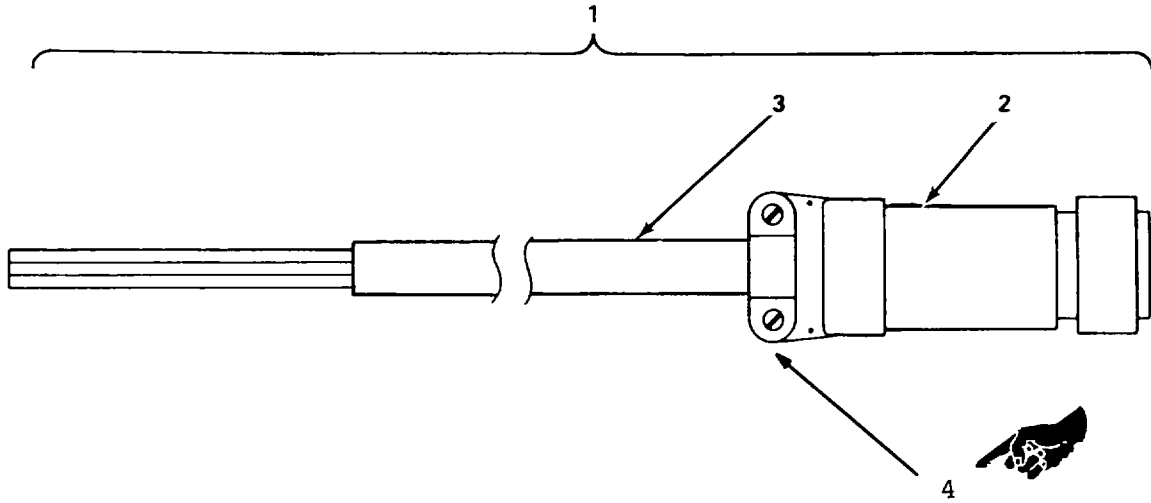

Figure 61. Raw Water Pump Cable Assemblies (W43 and W44)

SECTION II

TM 9-4110-248-23P

(1) ITEM NO	(2) SMR CODE	(3) FSCM	(4) PART NUMBER	(5) DESCRIPTION AND USABLE ON CODES (UOC)	(6) QTY
				<b>GROUP 04 PUMP AND FRAME ASSEMBLY, RAW WATER</b>	
				<b>FIG. 61 RAW WATER PUMP CABLE ASSEMBLIES (W43 AND W44)</b>	
1	PBOFF	97403	13222E5311-1	CABLE ASSEMBLY, POWE W43 AND W44, RAW . WATER PUMP (SEE FIGURE 59 FOR NHA)	1
2	PAFZA	96906	MS3456W18-11P	CONNECTOR, PLUG, ELEC .....	1
3	MFOZZ	19099	CO-040HOF-4	CABLE ELECTRIC MAKE FROM BULK P/N..... CO-04HOF(1/14)0605	1
4	PAFZZ	81349	M85049/42-10DW	CABLE CLAMP .....	1

END OF FIGURE

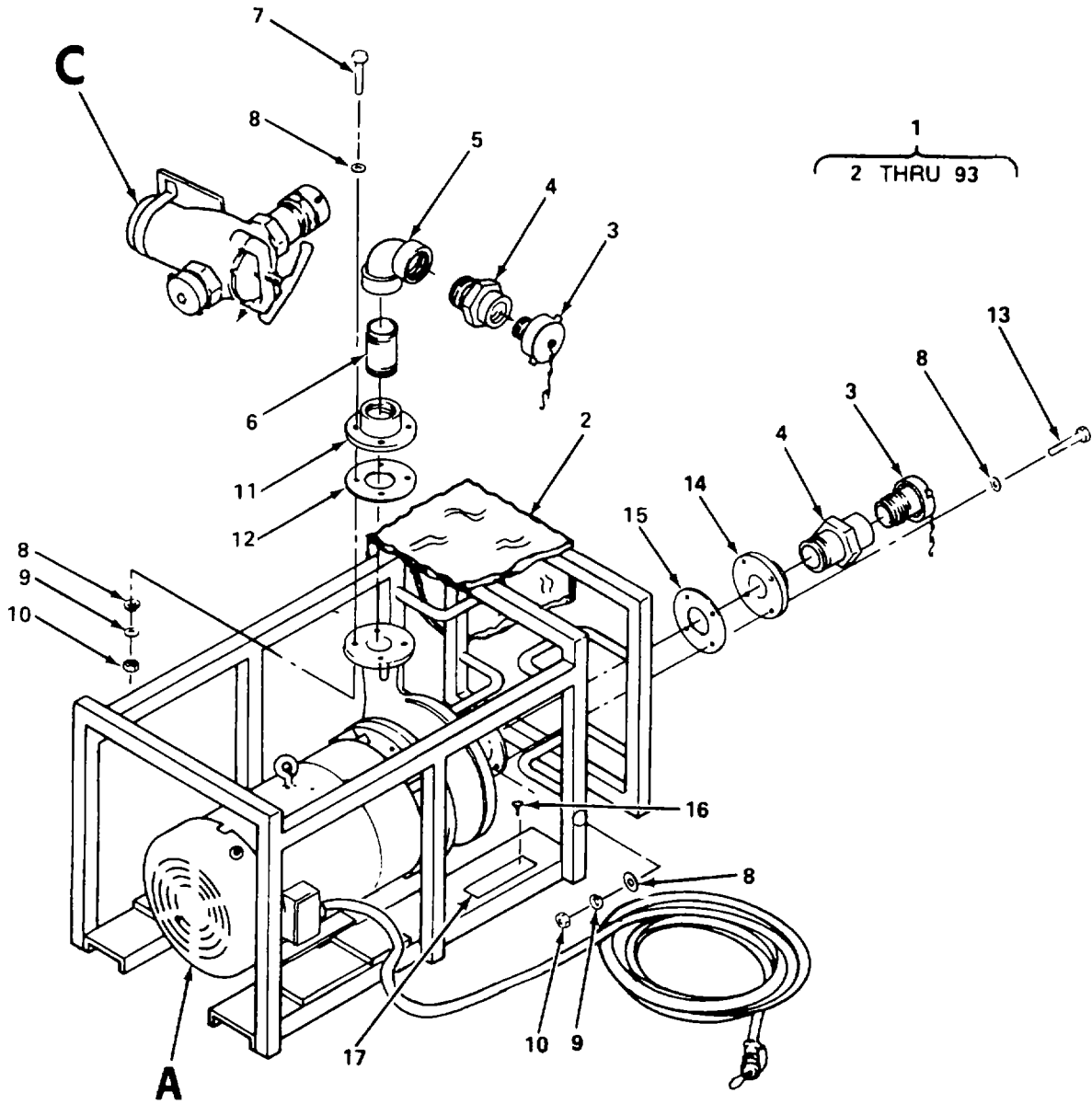

Figure 62. Backwash Pump and Frame Assembly (Sheet 1 of 5)

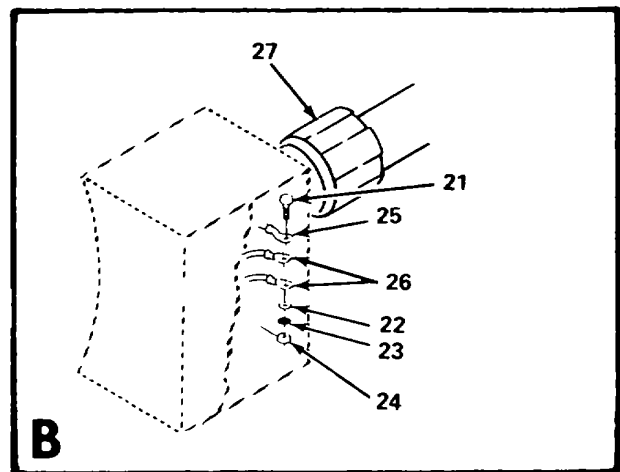
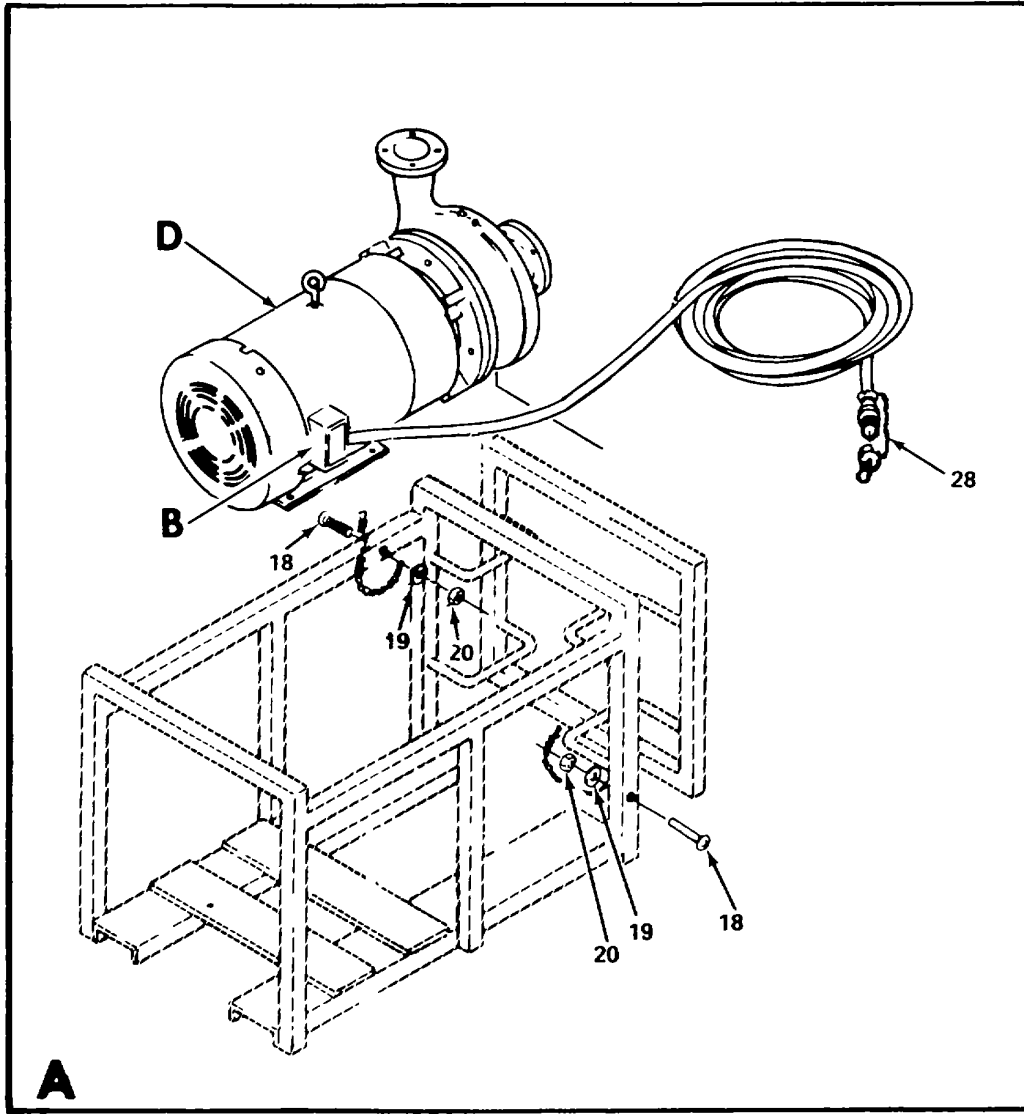

Figure 62. Backwash Pump and Frame Assembly (Sheet 2 of 5)



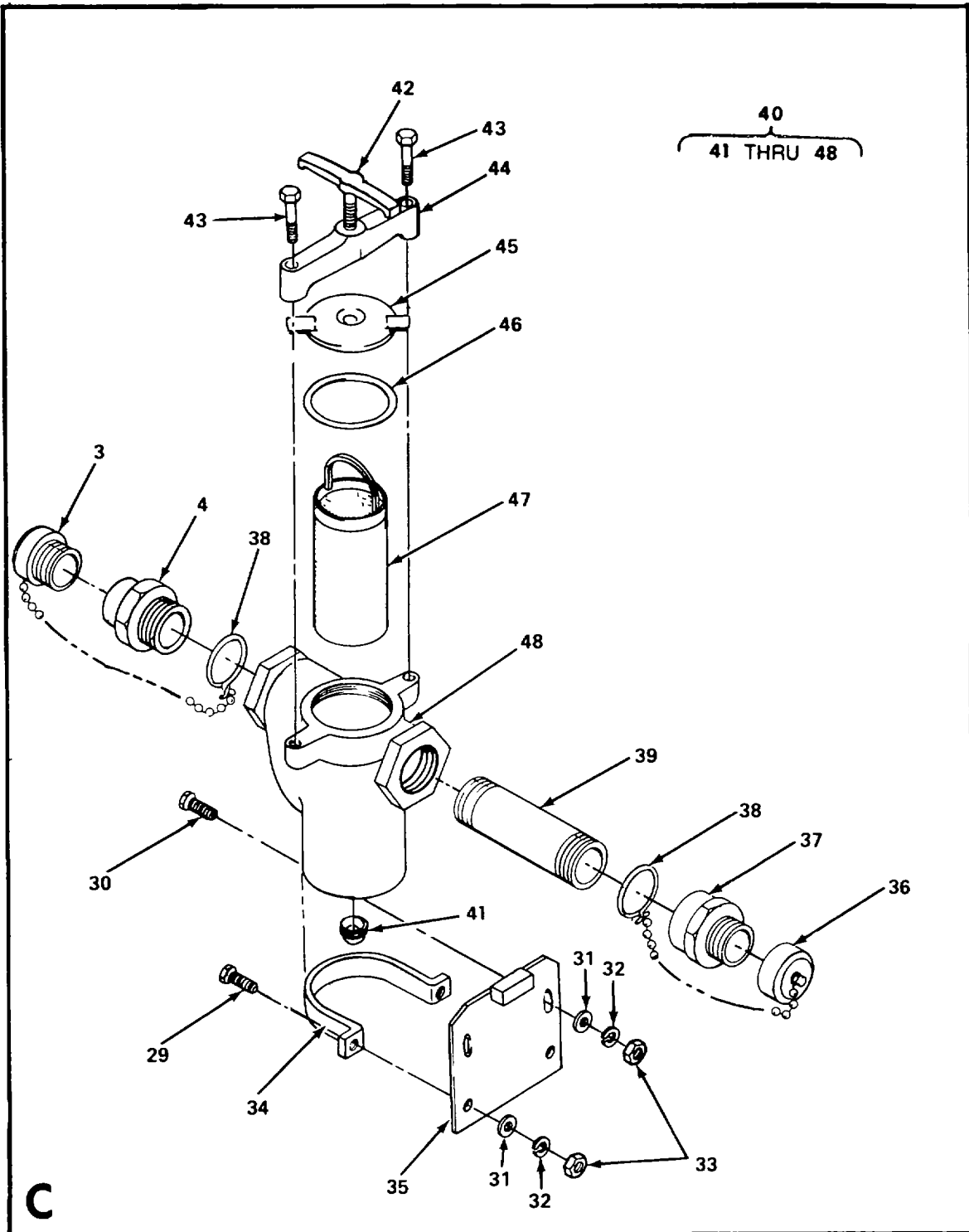

Figure 62. Backwash Pump and Frame Assembly (Sheet 3 of 5)

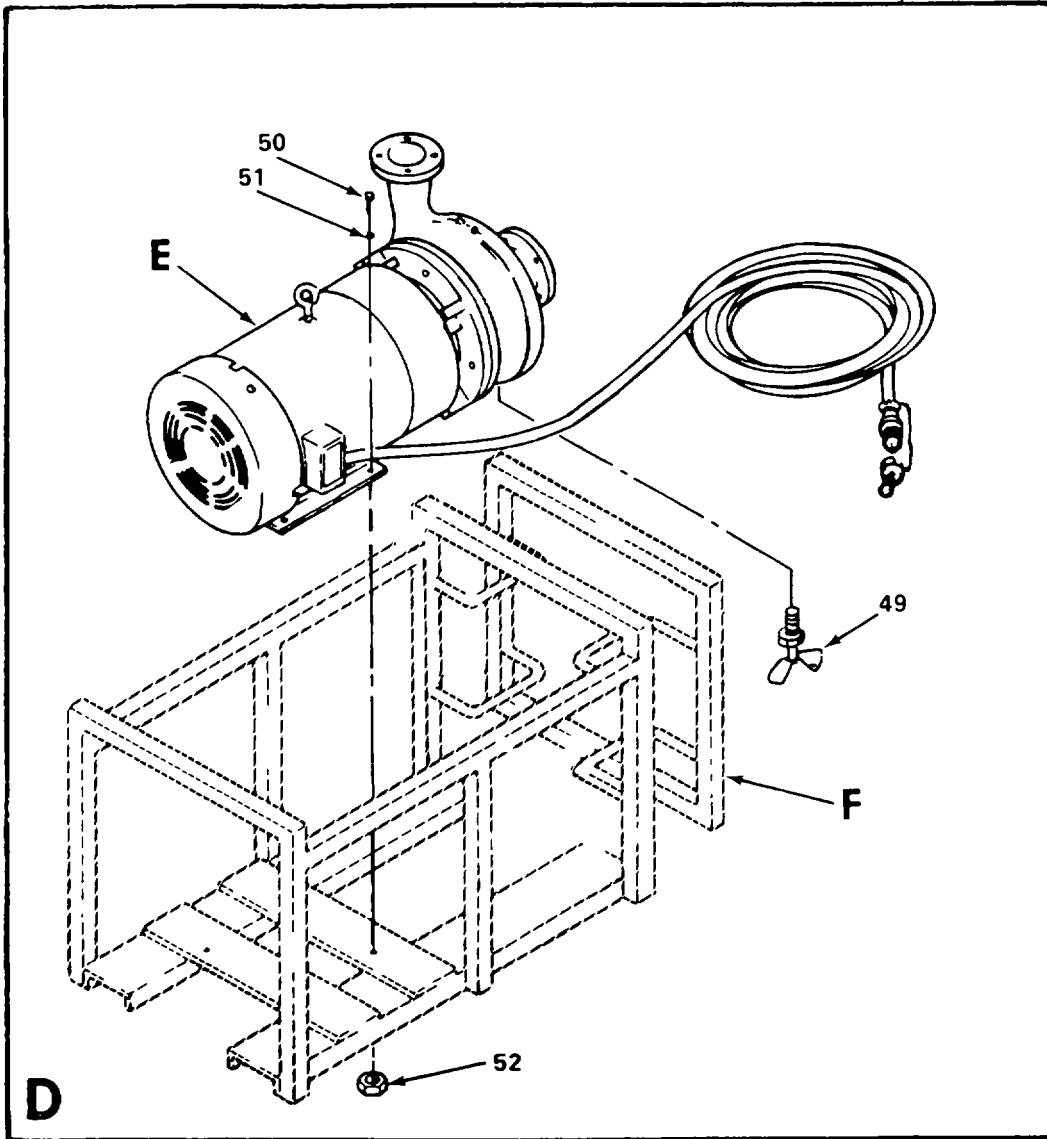

Figure 62. Backwash Pump and Frame Assembly (Sheet 4 of 5)

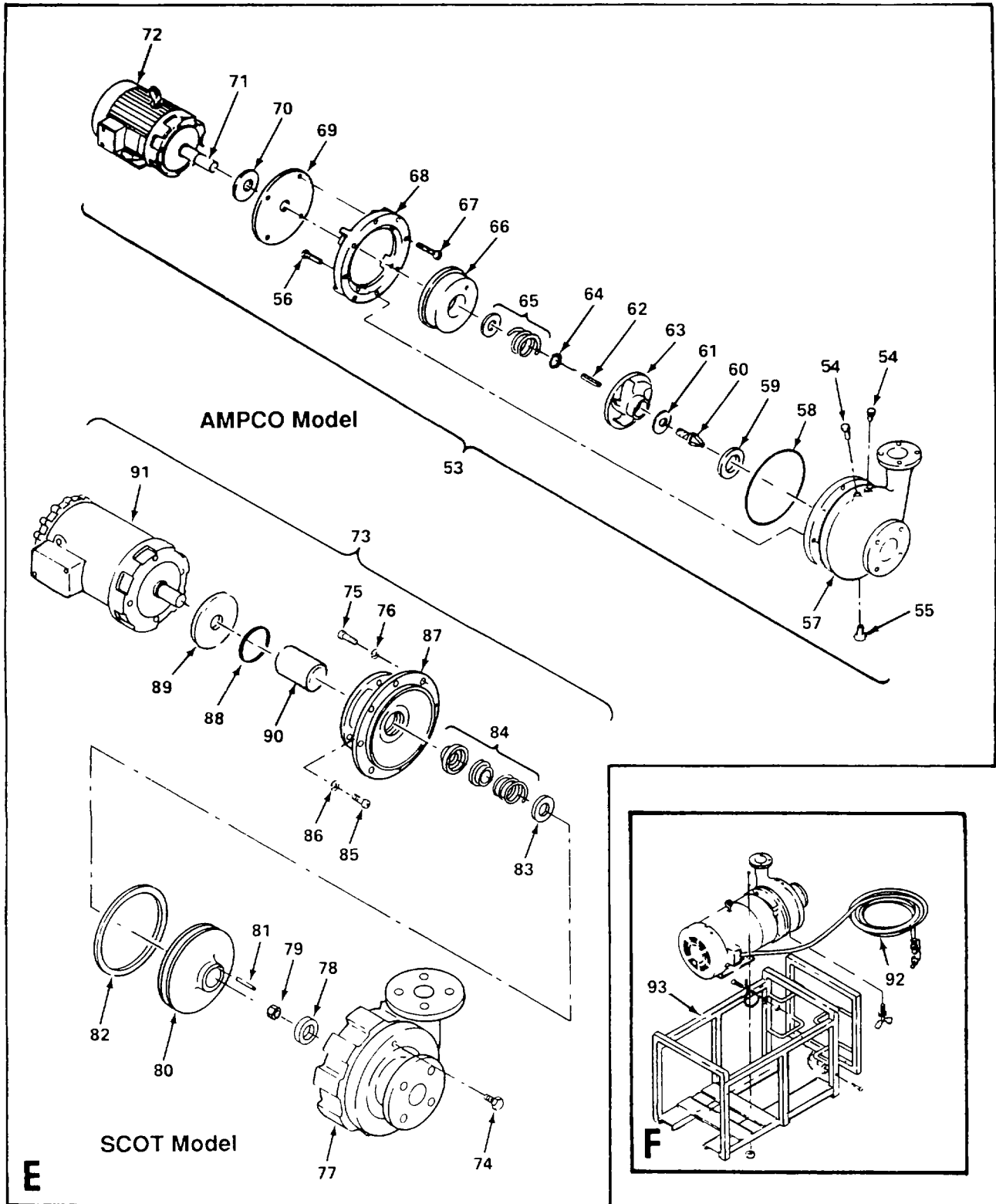

Figure 62. Backwash Pump and Frame Assembly (Sheet 5 of 5)

(1) ITEM NO	(2) SMR CODE	(3) FSCM	(4) PART NUMBER	(5) DESCRIPTION AND USABLE ON CODES (UOC)	(6) QTY
				<b>GROUP 05 PUMP AND FRAME ASSEMBLY, BACKWASH</b>	
				<b>FIG. 62 BACKWASH PUMP AND FRAME ASSEMBLY</b>	
1	PDOFF	97403	13222E5260	PUMP UNIT, CENTRIFUG BACKWASH (SEE..... FIGURE 1 FOR NHA)	1
2	PBOFF	97403	13222E5269	COVER, BACKWASH PUMP .....	1
3	PAOZZ	97403	13222E8279-2	PLUG, HOSE .....	3
4	PBOZZ	97403	13221E8290-2	ADAPTER, STRAIGHT, PI .....	3
5	PAOZZ	96906	MS51345-9	ELBOW, PIPE.....	1
5	XDOZZ	81345	ANS/ASTM-B43	PIPE, SEAMLESS.....	1
7	PAOZZ	96906	MS35307-467	SCREW, CAP, HEXAGON H .....	4
8	PAOZZ	96906	MS15795-820	WASHER, FLAT.....	16
9	PAOZZ	96906	MS35338-145	WASHER, LOCK.....	8
10	PAOZZ	96906	MS51971-7	NUT, PLAIN, HEXAGON.....	8
11	XDOZZ	97403	13218E0631-142	FLANGE, PIPE, THREAD .....	1
12	PAOZZ	97403	13221E8287-1	GASKET .....	1
13	PAOZZ	96906	MS35307-468	SCREW, CAP, HEXAGON H. ....	4
14	XDOZZ	97403	13222E5254-1	FLANGE REDUCER .....	1
15	PAOZZ	97403	13221E8287-2	GASKET .....	1
16	PAOZZ	96906	MS21318-20	SCREW, DRIVE.....	2
17	XDOZZ	97403	13222E5279-26	PLATE, INFORMATION .....	1
18	PAOZZ	96906	MS51957-70	SCREW, MACHINE .....	2
19	PAOZZ	96906	MS15795-842	WASHER, FLAT.....	2
20	PAOZZ	96904	MS17830-3C	NUT, SELF-LOCKING, HE .....	2
21	PAOZZ	96906	MS35310-303	SCREW, CAP, HEXAGON H .....	4
22	PAOZZ	88044	AN961-416T	WASHER, FLAT.....	4
23	PAOZF	96906	MS35333-108	WASHER, LOCK.....	4
24	PAOZZ	96906	MS35650-3255	NUT, PLAIN, HEXAGON.....	4
25	PAOZZ	96906	MS25036-116	TERMINAL, LUG .....	4
26	PAOZZ	96906	MS25036-154	TERMINAL, LUG.....	9
27	PBOZZ	97403	13226E2206-6	GRIP SEALING, CABLE .....	1
28	PAOZZ	96906	MS25042-24DA	COVER, ELECTRICAL CO .....	1
29	PAOZZ	96906	MS35302-308	SCREW, CAP, HEXAGON H .....	2
30	PAOZZ	96906	MS35302-314	SCREW, CAP, HEXAGON H. ....	2
31	PAOZZ	96906	MS15795-810	WASHER, FLAT.....	4
32	PAOZO	96906	MS35338-139	WASHER, LOCK.....	4
33	PAOZO	96906	MS51971-1	NUT, PLAIN, HEXAGON.....	4
34	XDOZZ	97403	13221E8336	STRAP, RETAINING .....	1
35	XDOZZ	97403	13222E5263	PLATE, MOUNTING .....	1
36	PAOZZ	97403	13222E5289-2	CAP, HOSE.....	1
37	PBOZZ	97403	13222E8278-2	ADAPTER .....	1
38	MOOZZ	97403	13222E6260-31	WIRE, BRASS MAKE FROM BULK P/N .....	2
				ASTM-B314, .072 DIA, ALLOY 240(FOFO50).	
39	XDOZZ	97403	13222E5260-32	PIPE.....	1
40	PBOOO	73124	MOD 72/72S-SS	STRAINER, SEDIMENT SINGLE .....	1
41	PAOZZ	96906	MS20913-10	PLUG, PIPE .....	1
42	PBOZZ	73124	ST266-DE	SCREW, YOKE.....	1
45	PBOZZ	73124	ST264C3	STUD, PLAIN.....	2

## SECTION II

TM 9-4110-248-23P

(1) ITEM NO	(2) SMR CODE	(3) FSCM	(4) PART NUMBER	(5) DESCRIPTION AND USABLE ON CODES (UOC)	(6) QTY
44	XDOZZ	73124	ST264F-CP	YOKE.....	1
45	XDOZZ	73124	ST264A2	COVER.....	1
46	PAOZZ	73124	ST264Z5	PACKING, PREFORMED .....	1
47	PBOZZ	73124	ST264SHEX	BASKET.....	1
48	XDFZZ	73124	ST0720200T2	BODY.....	1
49	PAOZZ	96906	MS35782-6	COCK, DRAIN.....	1
50	PAOZO	96906	MS35307-338	BOLT, MACHINE .....	4
51	PAOZF	96906	MS15795-812	WASHER, FLAT.....	4
52	PAOZZ	96906	MS17830-5C	NUT, SELF-LOCKING, HE .....	4
53	PBOFF	03306	2 1/2 X ZC2	PUMP, CENTRIFUGAL BACKWASH, AMPCO..... MODEL	1
54	PAOZZ	03306	500-755	PLUG, PIPE 3/8 NPT BRONZE.....	2
55	PAOZZ	03306	500-750	PLUG, PIPE.....	1
56	XDFZZ	03306	500-772	SCREW, CAP .....	4
57	XAFZZ	03306	48-4-0076-01	CASING.....	1
58	PAFZZ	03306	500-410	GASKET CASING COVER .....	1
59	XDFZZ	03306	48-1-0003-02	RING, WEAR.....	1
60	XDFZZ	03306	48-1-0127-01	SCREW .....	1
61	PAFZZ	03306	61000504500	GASKET SCREW .....	1
62	XDFZZ	03306	500-513	KEY, WOODRUFF.....	1
63	XDFZZ	03306	48-2-0002-04	IMPELLER .....	1
64	PAFZZ	03306	500-983	PACKING, PREFORMED .....	1
65	PAFZZ	03306	500-974	SEAL ASSEMBLY, SHAFT .....	1
66	XDFZZ	03306	48-3-0133-01	COVER.....	1
67	XDFZZ	03306	500-774	SCREW, CAP .....	4
68	XDFZZ	03306	48-3-0139-01	ADAPTER .....	1
69	XDFZZ	03306	500-914	PLATE, SPLASH.....	1
70	PBFZZ	03306	500-423-1	DEFLECTOR, DIRT AND .....	1
71	XDFZZ	03306	48-1-0372-01	SHAFT, SLEEVE.....	1
72	PBFFF	05472	37E450X56	MOTOR, ALTERNATING C (SEE FIGURE .....	1
73	PBOFF	13646	3083K290	63 FOR DETAIL BREAKDOWN) PUMP ASSEMBLY BACKWASH, SCOT MODEL ....	1
74	PAOZZ	13646	108.000.295	PLUG, PIPE .....	1
75	XDFZZ	13646	105.000.161	SCREW, CAP .....	8
76	XDFZZ	13646	104.000.130	LOCKWASHER.....	8
77	XDFZZ	13646	130.000.328	CASE, BRONZE.....	1
78	XDFZZ	13646	103.000.136	RING, WEAR BRONZE .....	1
79	PBFZZ	13646	118.000.163B	RETAINER ASSEMBLY IMPELLER .....	1
80	XDFZZ	13646	131.000.752	IMPELLER .....	1
81	XDFZZ	13646	102.000.102	KEY, IMPELLER .....	1
82	PAFZA	13646	116.000.157	GASKET.....	1
83	PAFZZ	13646	104.000.174	RETAINER, HELICAL CO .....	1
84	PAFZZ	13646	101.000.214	SEAL ASSEMBLY, SHAFT .....	1
85	XDFZZ	13646	105.000.202	SCREW, CAP .....	4
86	XDFZZ	13646	104.000.147	LOCKWASHER.....	4
87	XAFZZ	13646	132.000.372	ADAPTER.....	1
88	XDFZZ	13646	WRONG-1	O-RING .....	1
89	XDFZZ	13646	WRONG-2	SLINGER .....	1
90	XDFZZ	13646	135.000.205A	SHAFT, STUB.....	1
91	PBFFF	05472	37E450X56	MOTOR, ALTERNATING C .....	1
92	PBOFF	97403	13222E5311-5	CABLE ASSEMBLY W42, BACKWASH PUMP..... (SEE FIGURE 64 FOR DETAIL BREAKDOWN)	1

SECTION II

TM 9-4110-248-23P

(1) ITEM NO	(2) SMR CODE	(3) FSCM	(4) PART NUMBER	(5) DESCRIPTION AND USABLE ON CODES (UOC)	(6) QTY
-------------------	--------------------	-------------	-----------------------	--	------------

93	XDFZZ	94703	13222E5261	FRAME .....	1
----	-------	-------	------------	-------------	---

END OF FIGURE

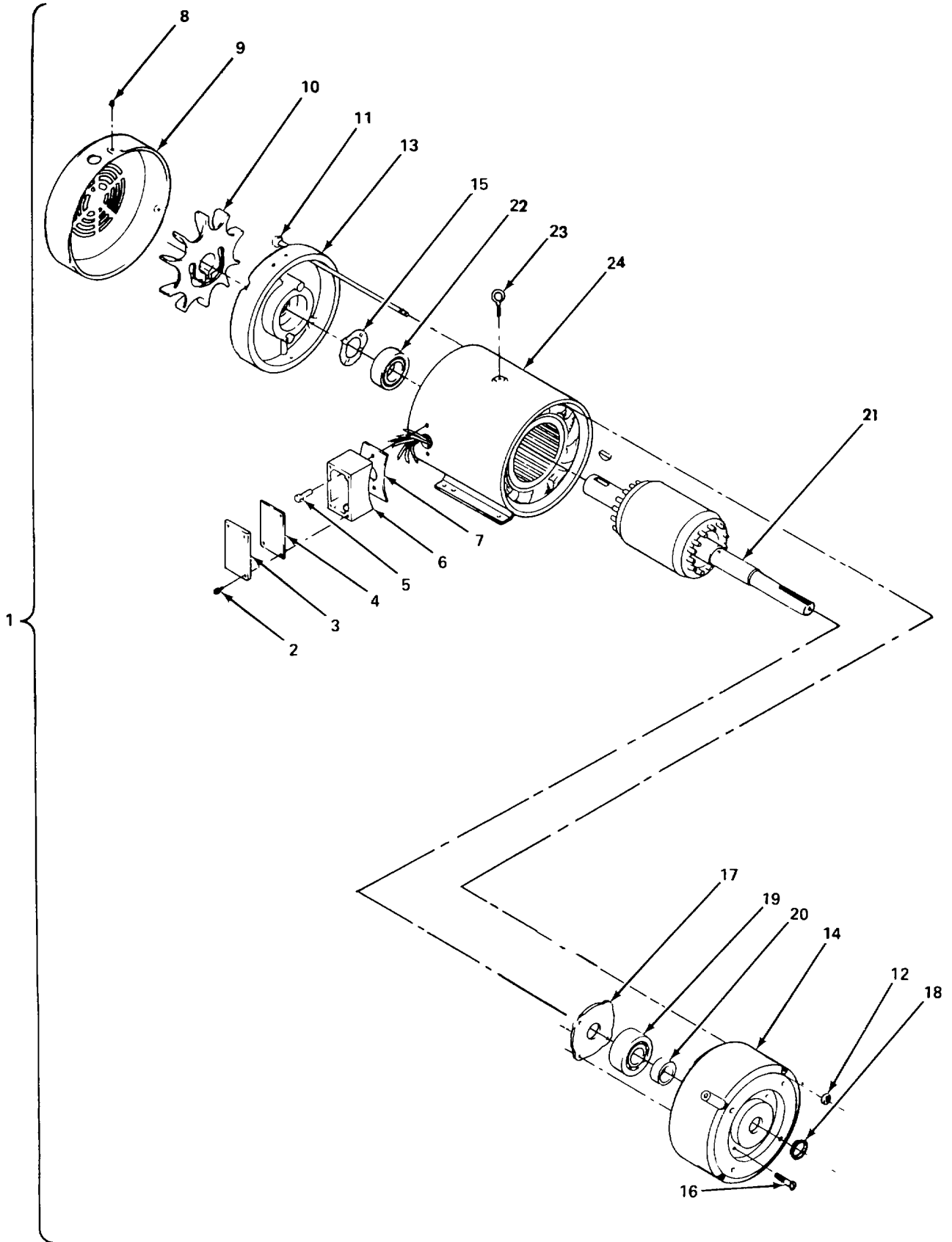

Figure 63. Backwash Pump Electric Motor Assembly

(1) ITEM NO	(2) SMR CODE	(3) FSCM	(4) PART NUMBER	(5) DESCRIPTION AND USABLE ON CODES (UOC)	(6) QTY
				<b>GROUP 05 PUMP AND FRAME ASSEMBLY, BACKWASH</b>	
				<b>FIG. 63 BACKWASH PUMP ELECTRIC MOTOR ASSEMBLY</b>	
1	PBFFF	05472	37E450X56	MOTOR, ALTERNATING C BACKWASH PUMP ..... (SEE FIGURE 62 FOR NHA)	1
2	XDOZZ	05472	12-14X5/8	SCREW, HEX HD .....	4
3	XDOZZ	05472	37CB4500	LID, BOX.....	1
4	XDOZZ	05472	37-50	GASKET, BOX, LID.....	1
5	XDFZZ	05472	8-32X3/8	SCREW .....	2
6	XDFZZ	05472	37CB1001A05	BOX, CONDUIT .....	1
7	XDFZZ	05472	37-51	GASKET .....	1
8	XDFZZ	05472	10X37	SCREW, HEX .....	3
9	XDFZZ	05472	37FH4000A01	COVER, FAN .....	1
10	XDFZZ	05472	37FN3000A03	FAN.....	1
11	XDFZZ	05472	37-43B	BOLT .....	4
12	XDFZZ	96906	MS35650-3255	NUT, PLAIN, HEXAGON .....	4
13	XDFZZ	05472	37EP3101A01	HOUSING, FAN END .....	1
14	XDFZZ	05472	37EP1302A01	PLATE, END SHAFT.....	1
15	XDFZZ	05472	W2420-25	WASHER, WAVY.....	1
16	XDFZZ	05472	10XN2520A36	SCREW .....	4
17	XDFZZ	05472	RB3001A01	PLATE, BEARING RETAINER .....	1
18	XDFZZ	05472	HW4600A73	SEAL, RING .....	1
19	PDFZZ	05472	309	BEARING, BALL, ANNULA .....	1
20	XDFZZ	05472	HA2006A10	SLEEVE, TIGHT .....	1
21	XDFZZ	05472	37RA1007203S	ROTOR, SHAFT .....	1
22	PBFZZ	52676	6206C3	BEARING, BALL, ANNULA .....	1
23	XDFZZ	05472	37-3555	EYEBOLT .....	1
24	XDFZZ	05472	37S45X56-S	STATOR, MACHINE .....	1

END OF FIGURE



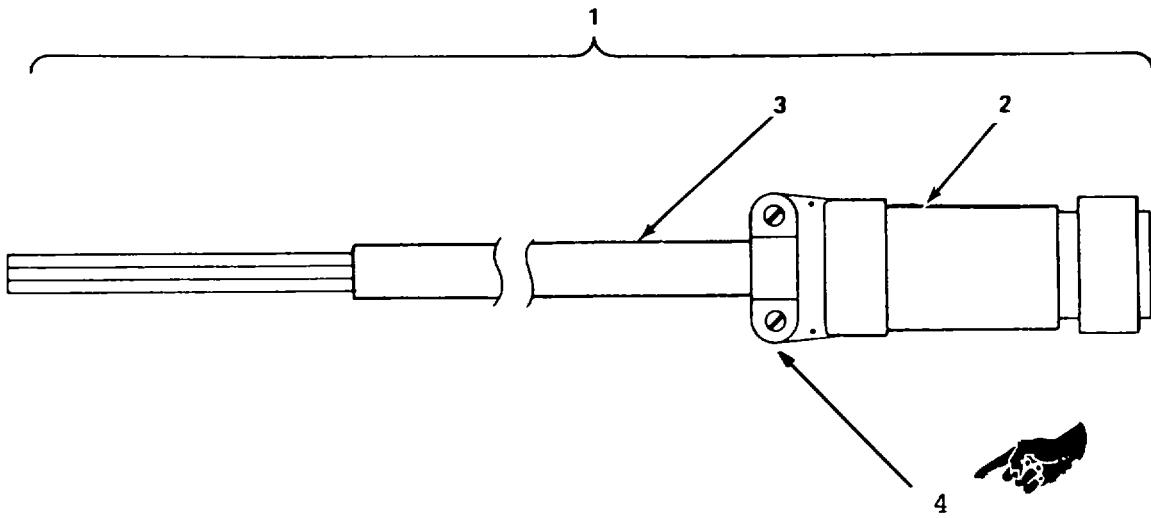

Figure 64. Backwash Pump Cable Assembly (W42)

SECTION II

TM 10-4610-239-24P  
 TM 08580A-24P/2

(1) ITEM NO	(2) SMR CODE	(3) CAGEC	(4) PART NUMBER	(5) DESCRIPTION AND USABLE ON CODES (UOC)	(6) QTY
				<b>GROUP 04 PUMP AND FRAME ASSEMBLY, RAW WATER FIG. 64 BACKWASH PUMP CABLE ASSEMBLY (W42)</b>	
1	PBOFF	97403	13222E5311-5	CABLE ASSEMBLY, W42, BACKWASH PUMP..... (SEE FIGURE 62 FOR NHA)	1
2	PAFZA	96906	MS3456W24-22P	CONNECTOR, PLUG, ELEC .....	1
3	MFFZZ	19099	C0-04HOF-7	CORD, ELECTRIC MAKE FROM BULK P/N .....	1
4	PAFZZ	81349	M85049/42-16DW	C0-04HOF(4/8)0925 CABLE CLAMP. ....	1

END OF FIGURE

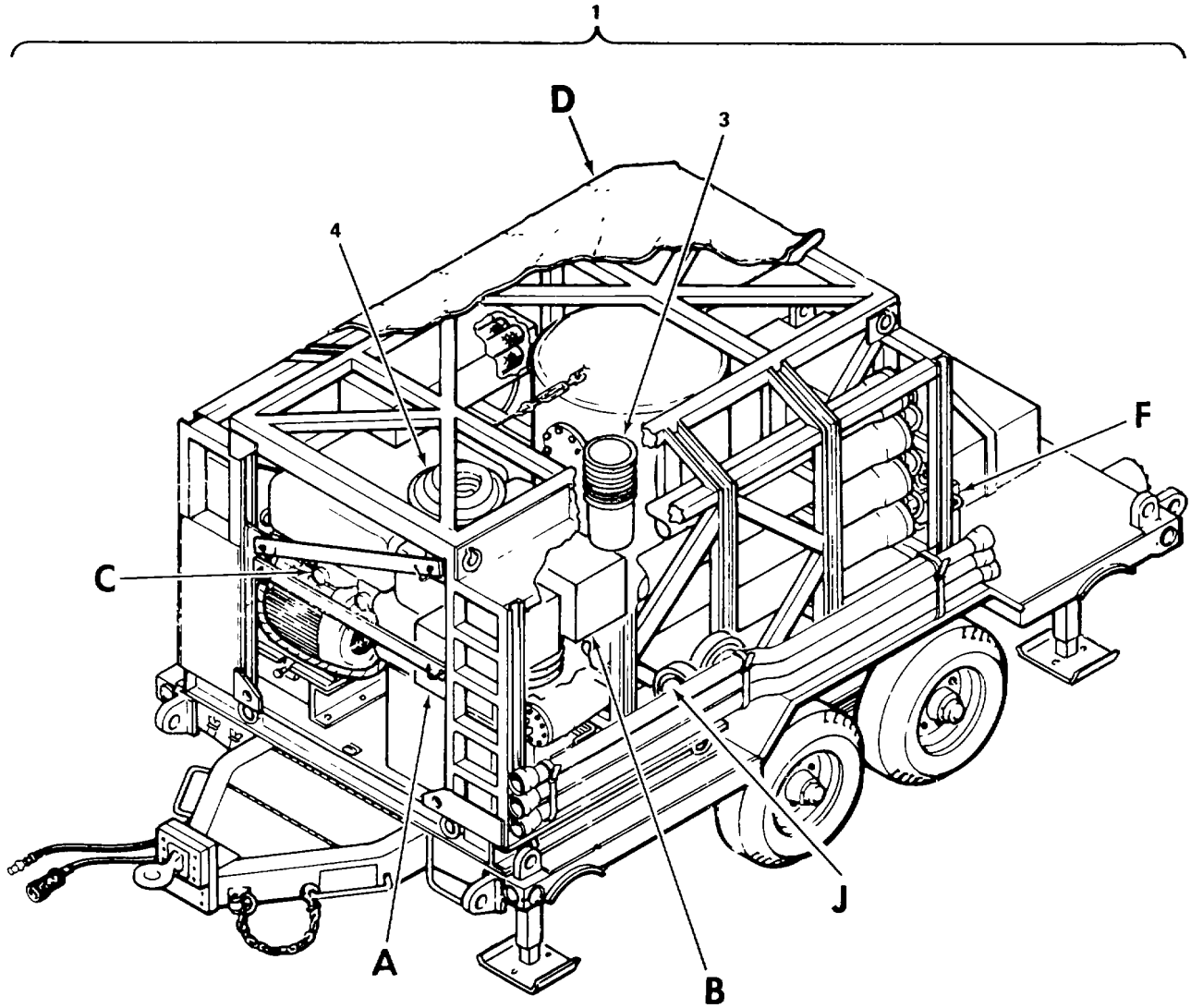

**ARMY Model**

Figure 65. Reverse Osmosis Water Purification Unit Overpack Assembly (Sheet 1 of 6)

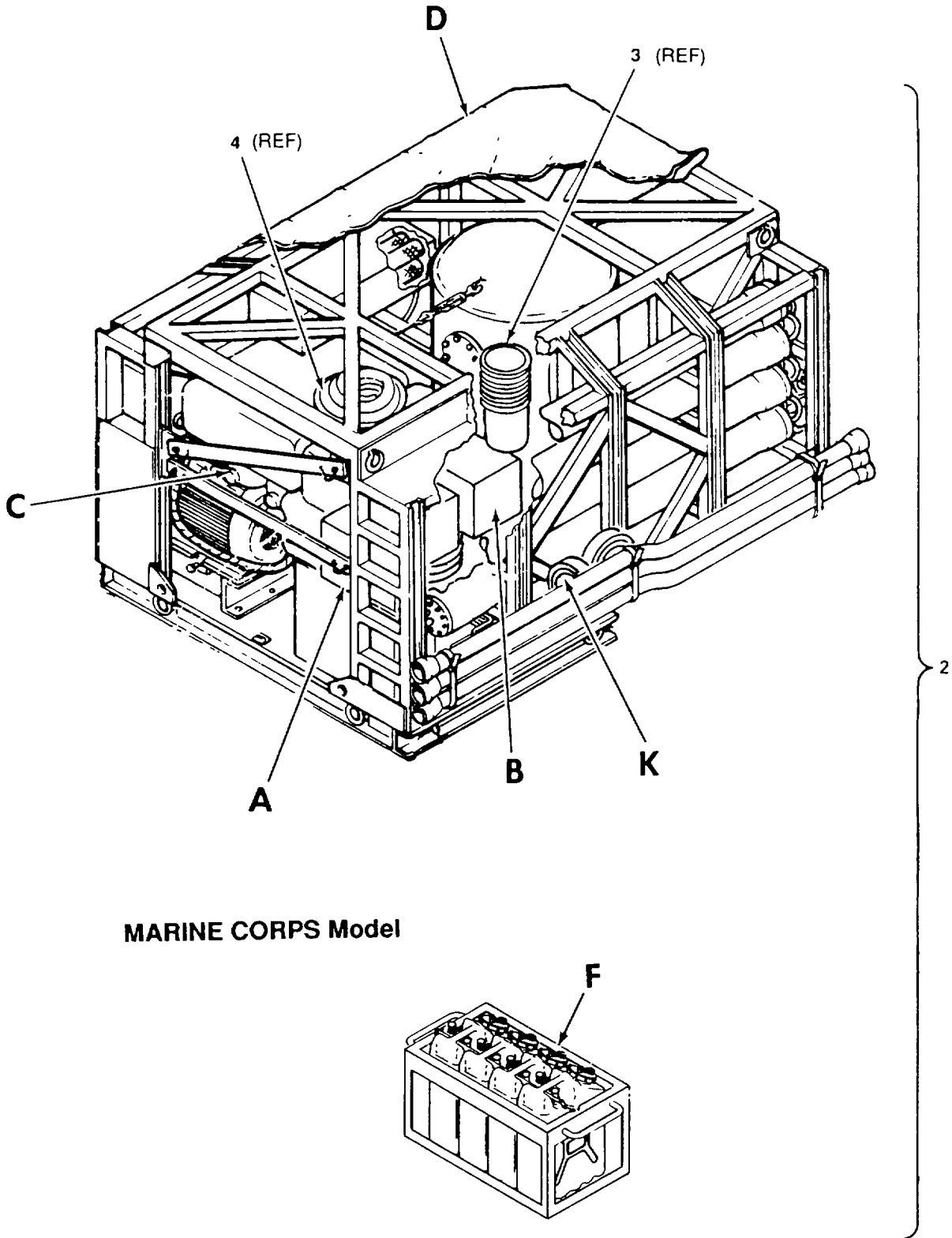

Figure 65. Reverse Osmosis Water Purification Unit Overpack Assembly (Sheet 2 of 6)

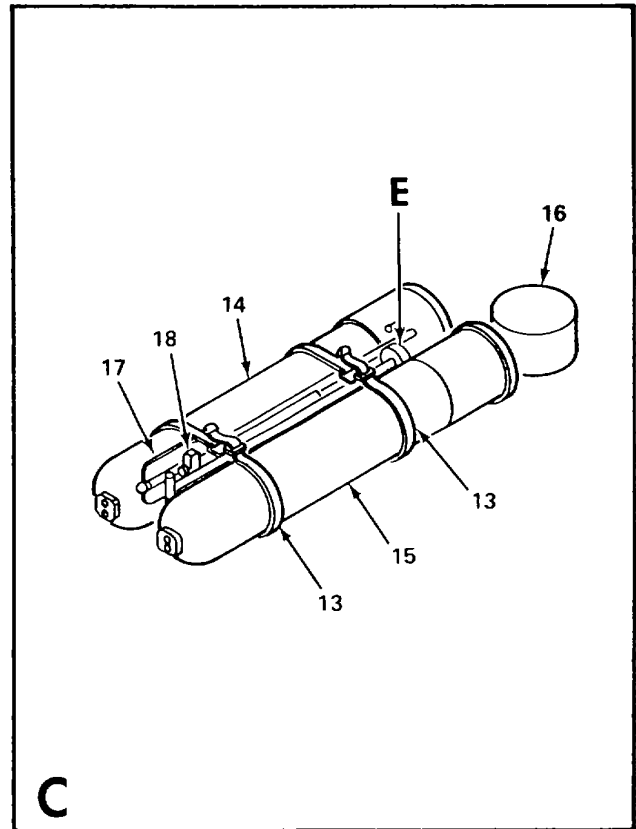
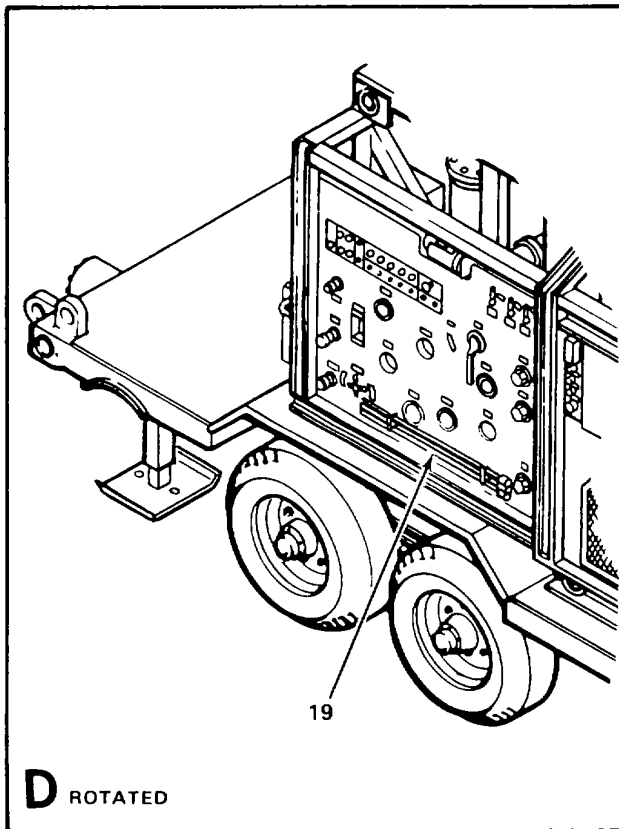
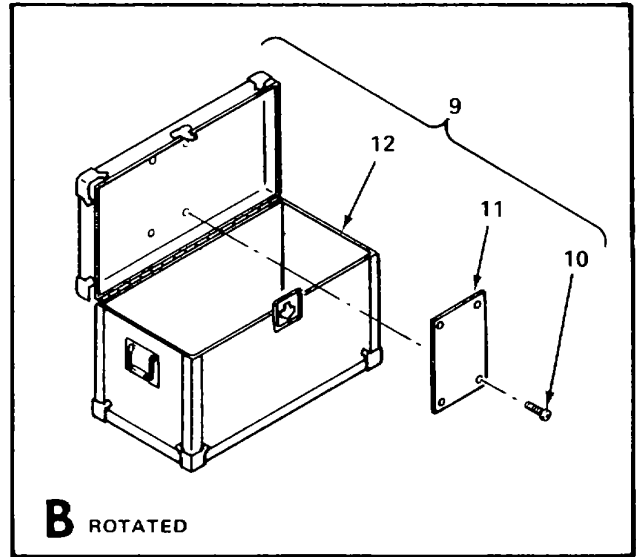
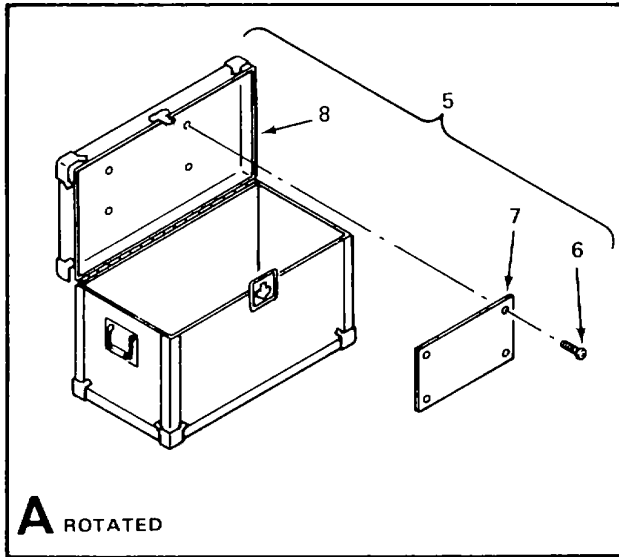

Figure 65. Reverse Osmosis Water Purification Unit Overpack Assembly (Sheet 3 of 6)

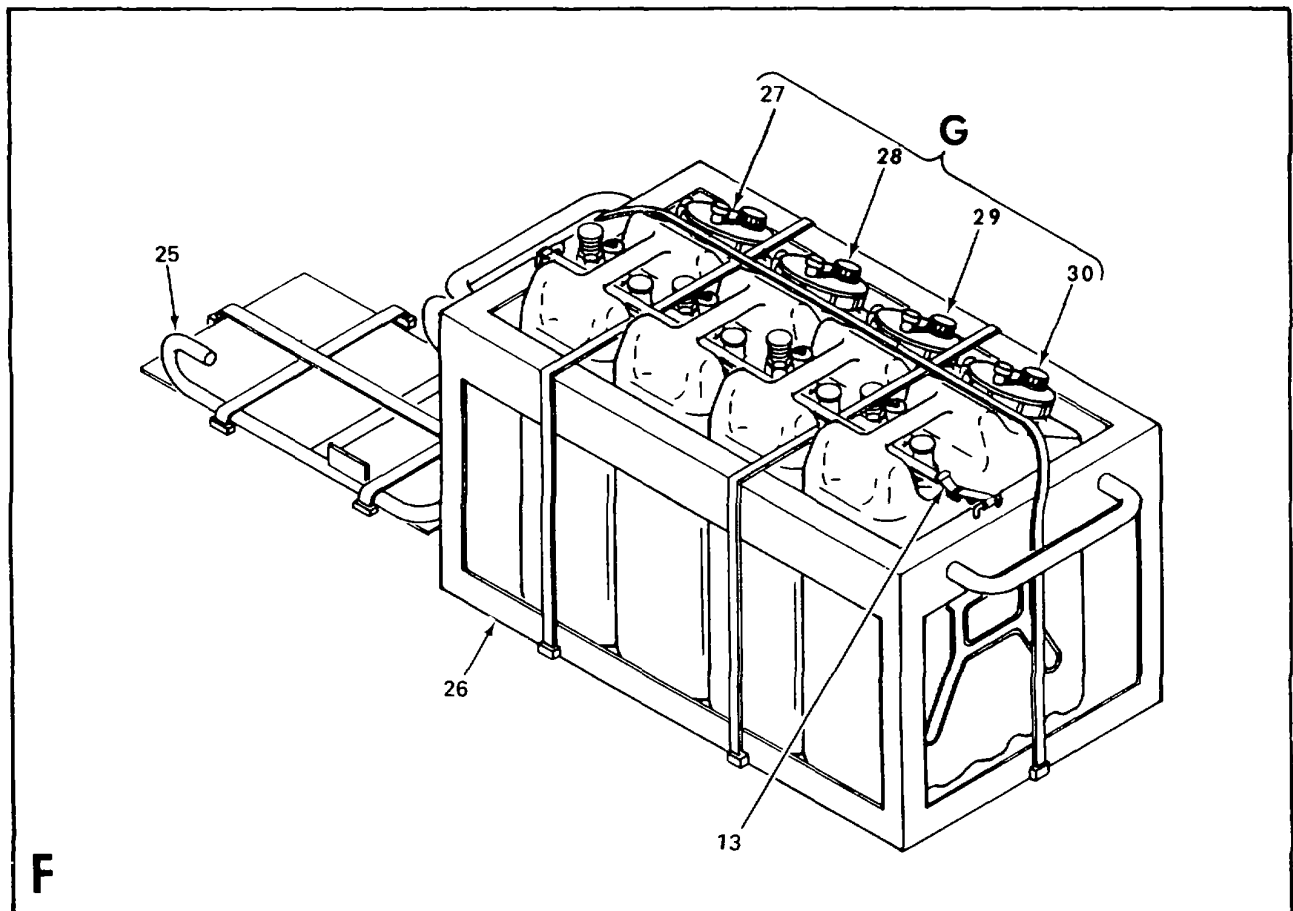
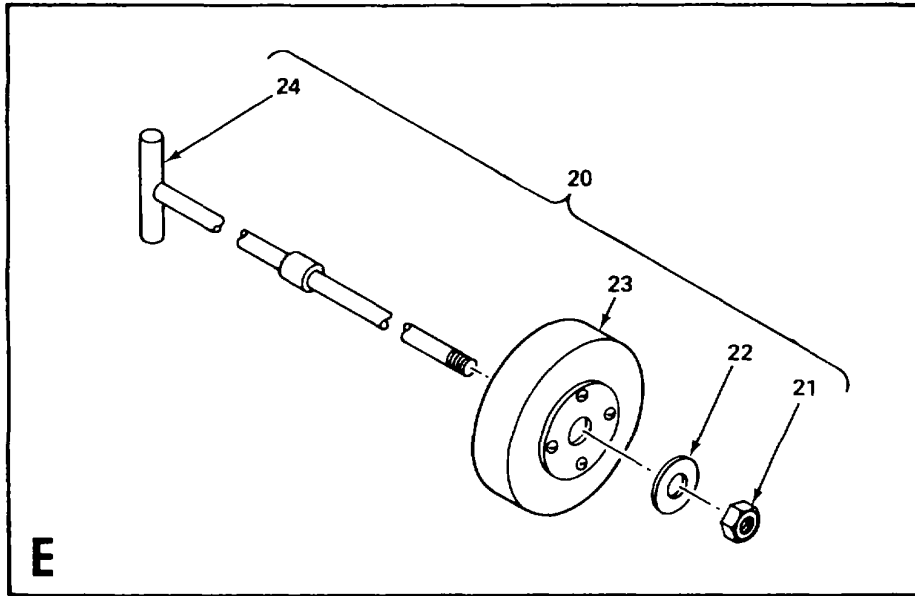

Figure 65. Reverse Osmosis Water Purification Unit Overpack Assembly (Sheet 4 of 6)

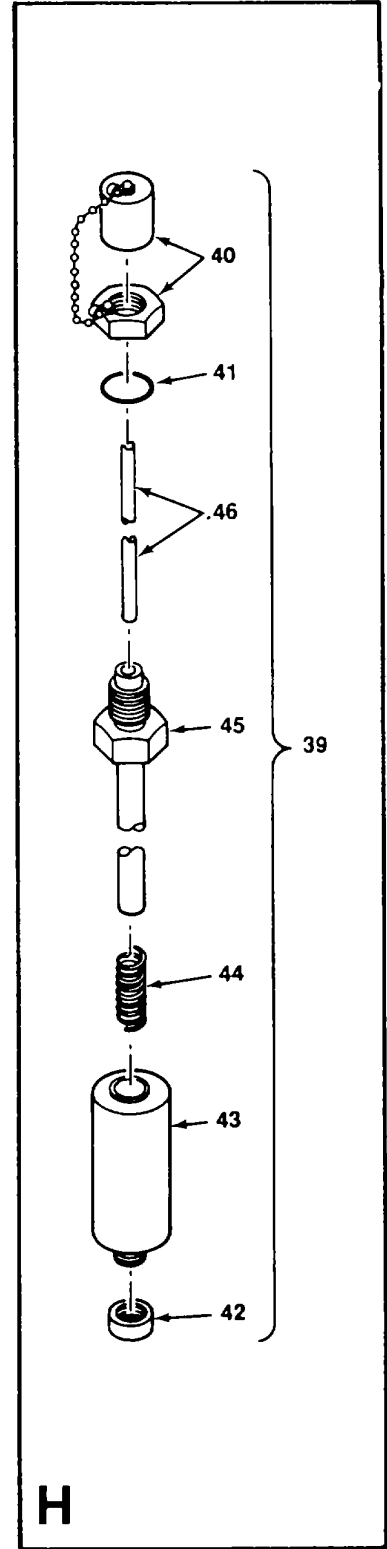
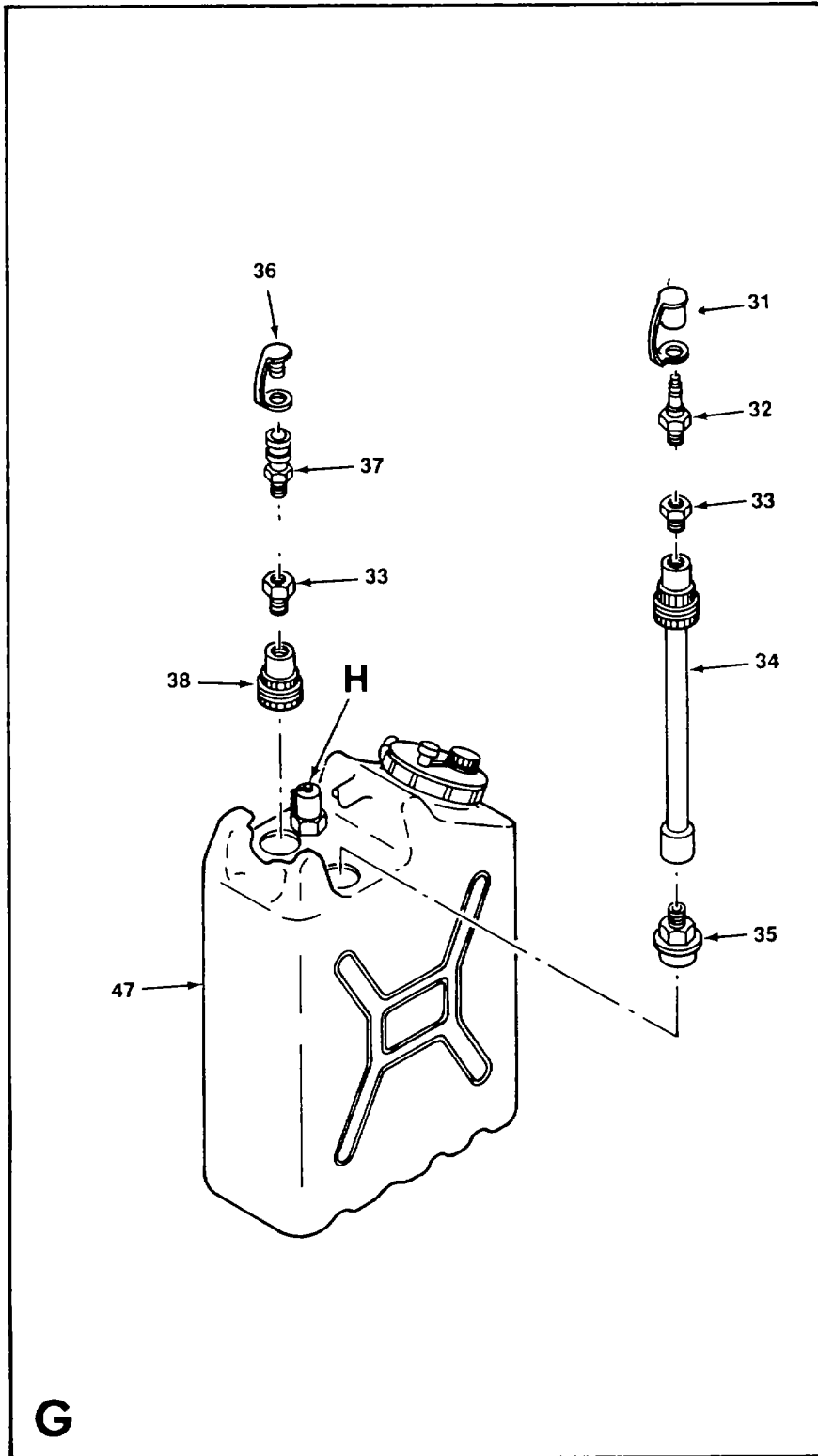

Figure 65. Reverse Osmosis Water Purification Unit Overpack Assembly (Sheet 5 of 6)

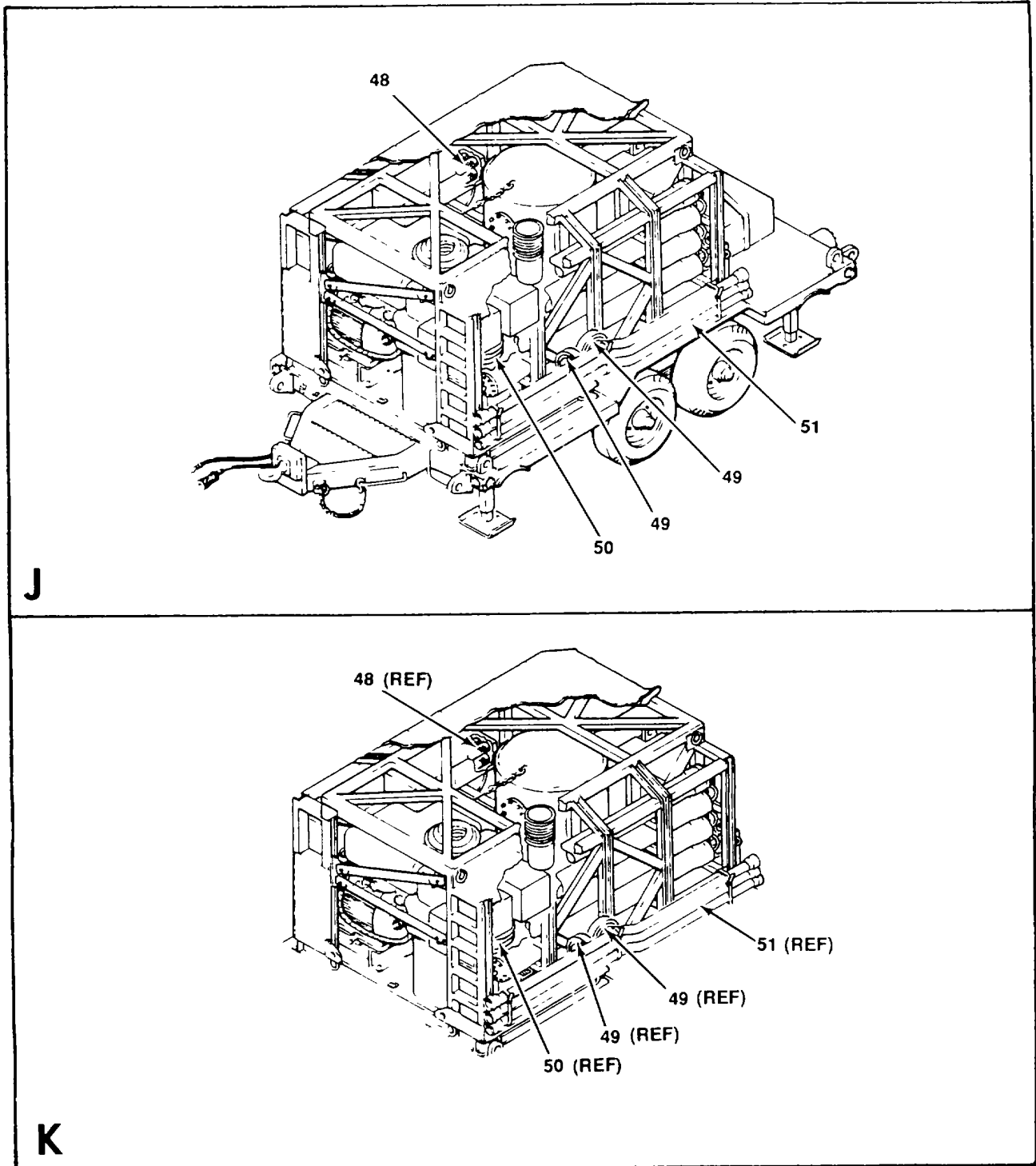

Figure 65. Reverse Osmosis Water Purification Unit Overpack Assembly (Sheet 6 of 6)



## SECTION II

TM 10-4610-239-24P  
TM 08580A-24P/2

(1) ITEM NO	(2) SMR CODE	(3) CAGEC	(4) PART NUMBER	(5) DESCRIPTION AND USABLE ON CODES (UOC)	(6) QTY
<b>FIG. 65 REVERSE OSMOSIS WATER PURIFICATION UNIT OVERPACK ASSEMBLY</b>					
1	XCOOO	97403	13222E5240	OVERPACK ASSEMBLY ROWPU, ARMY ..... MODEL (SEE FIGURE 1 FOR NHA) UOC:EWJ	1
2	XCOOO	97403	13225E8939	OVERPACK ASSEMBLY, ROWPU, MARINE ..... CORPS MODEL (SEE FIGURE 1 FOR NHA) UOC:EWK	1
3	PAOZZ	81348	L-P-65	PAIL,UTILITY ..... 5	
4	PAOZZ	81348	ZZ-H-561	HOSE ASSEMBLY,NONME SUCTION, 2 X ..... 120.0 IN L	1
5	PBOOO	97403	13221E8380-1	CHEST ASSEMBLY STORAGE ..... 1	
6	PAOZZ	96906	MS35495-34	SCREW,WOOD ..... 4	
7	XDOZZ	97403	13221E8274	PLATE,LOADING PLAN ..... 1	
8	XAOZZ	97403	13221E8381	CHEST,TOOL KIT ..... 1	
9	PBOOO	97403	13221E8380-2	CHEST ASSEMBLY STORAGE ..... 1	
10	PAOZZ	96906	MS35495-34	SCREW,WOOD ..... 4	
11	XDOZZ	97403	13221E8275	PLATE,LOADING PLAN ..... 1	
12	XAOZZ	97403	13221E8382	CHEST,TOOL KIT ..... 1	
13	PBOZZ	97403	13220E5288-5	STRAP,WEBBING ..... 3	
14	PCOZZ	97403	13221E8341-1	DEIONIZATION CARTRI USE FOR ..... RADIOACTIVE PURIFICATION	1
15	PCOZZ	97403	13221E8341-2	DEIONIZATION CARTRI USE FOR ..... CHEMICAL PURIFICATION	1
16	PAOZZ	91340	9576-53-1	FLOAT SUCTION HOSE ..... 1	
17	PAOZZ	97403	13221E8328	PADDLE,ALUMINUM ..... 1	
18	PAOZZ	81348	GGG-H-86	HAMMER,HAND DOUBLE-FACE, 8 LB ..... (SLEDGEHAMMER)	1
19	PAOZZ	81348	W-R-550	ROD,GROUND 5/8 DIA THREE 3 FOOT ..... SECTIONS	1
20	PAOZZ	97403	13221E8330	PULLER,REVERSE OSMO- ELEMENT ..... 1	
21	PAOZZ	96906	MS51967-20	NUT,PLAIN,HEXAGON ..... 1	
22	PAOZZ	96906	MS15795-921	WASHER,FLAT ..... 1	
23	XAOZZ	97403	13221E8333	PLATE,ELEMENT PULLER ..... 1	
24	XAOZZ	97403	13221E8331	HANDLE ..... 1	
25	PBOZZ	97403	13221E8342	LADDER,VEHICLE BOAR ..... UOC:EWJ	1
26	PBOZZ	97403	13226E8331	RACK,HOLDER CHEMICA FEED CANS ..... 1	
27	PAOOO	97403	13226E7990-4	CAN ASSEMBLY,CHLORI CHEMICAL FEED. .... UOC:EWJ	1
28	PAOOZ	97403	13226E7990-1	CAN ASSEMBLY,POLYME CHEMICAL FEED. .... UOC:EWJ	1
29	PAOOO	97403	13226E7990-2	CAN ASSEMBLY,SODIUM CHEMICAL FEED. .... UOC:EWJ	1
30	PAOOO	97403	13226E7990-3	CAN ASSEMBLY,CITRIC CHEMICAL FEED. .... UOC:EWJ	1
31	PAOZZ	97403	13226E7995-2	PLUG,PROTECTIVE,DUS (USED ON ..... 13226E7990-4) UOC:EWK	1
31	PAOZZ	97403	13226E7995-1	PLUG,PROTECTIVE,DUS (USED ON ..... 3	

## SECTION II

TM 10-4610-239-24P  
TM 08580A-24P/2

(1) ITEM NO	(2) SMR CODE	(3) CAGEC	(4) PART NUMBER	(5) DESCRIPTION AND USABLE ON CODES (UOC)	(6) QTY
32	PAOZZ	97403	13226E7993-2	13226E7990-1, -2, AND -3) PLUG,COUPLING MALE DRYSEAL THD, .....	1
32	PAOZZ	97403	13226E7993-1	(USED ON 13226E7990-4) PLUG,COUPLING MALE DRYSEAL THD .....	3
33	PAOZZ	97403	13226E7992-2	(USED ON 13226E7990-1, -2, AND -3).. REDUCER,PIPE CPVC, SCHEDULE 80 .....	1
33	PAOZZ	97403	13226E7992-1	(USED ON 13226E7990-4) ADAPTER,REDUCER CPVC, SCHEDULE.....	3
34	PAOZZ	97403	13226E8330	80 (USED ON 13226E7990-1, -2, AND 3) TUBE,SUCTION .....	4
35	PAOZZ	97403	13226E8328	STRAINER .....	4
36	PAOZZ	97403	13226E8327-2	PLUG,PROTECTIVE,DUS (USED ON .....	1
36	PAOZZ	97403	13226E8327-1	13226E7990-4) PLUG,PROTECTIVE,DUS (USED ON .....	3
37	PAOZZ	97111	SST-3MY	13226E7990-1, -2, AND -3) COUPLING HALF,QUICK MALE DRYSEAL.....	1
37	PAOZZ	97403	13226E7994-1	THD, (USED ON 13226E7990-4) SOCKET,COUPLING MALE DRYSEAL THD, .....	3
38	PAOZZ	97403	13226E7991	(USED ON 13226E7990-1, -2, AND -3). FITTING,TANK .....	4
39	PBOZZ	97403	13226E8329	SWITCH,LIQUID LEVEL .....	4
40	XDOZZ	04034	77281	CAP & NUT ASSEMBLY .....	1
41	XDOZZ	04034	77283	O-RING .....	1
42	XDOZZ	04034	16307	COLLAR .....	1
43	XDOZZ	04034	70929	FLOAT .....	1
44	XDOZZ	04034	72718	SPRING .....	1
45	XDOZZ	04034	77183	STEM .....	1
46	XDOZZ	04034	77282	DIPSTICK .....	1
47	XAOZZ	97403	13226E7989-4	CAN,PLASTIC 5 GALLON CAPACITY .....	1
47	XAOZZ	97403	13226E7989-1	(USED ON 13226E7990-4) CAN,PLASTIC 5 GALLON CAPACITY .....	1
47	XAOZZ	97403	13226E7989-2	(USED ON 13226E7990-1) CAN,PLASTIC 5 GALLON CAPACITY .....	1
47	XAOZZ	97403	13226E7989-3	(USED ON 13226E7990-2) CAN,PLASTIC 5 GALLON CAPACITY .....	1
48	PAOZZ	97403	13226E2210	(USED ON 13226E7990-3) TUBE,FILTER 8	
49	PAOZZ	81348	ZZ-H-451	HOSE ASSEMBLY,NONME DISCHARGE, 2 .....	3
50	PAOZZ	81348	ZZH451	IN X 300.0 IN L.	
51	PAOZZ	81348	ZZ-H-561	HOSE ASSEMBLY,NONME DISCHARGE, 1 .....	6
				1/2 X 300.0 IN L.	
				HOSE ASSEMBLY,NONME SUCTION, 1 1/ .....	9
				2 X 120.0 IN L	

END OF FIGURE

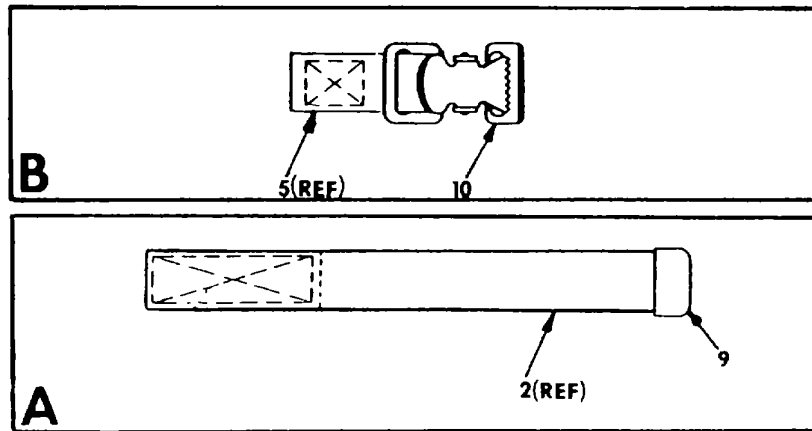
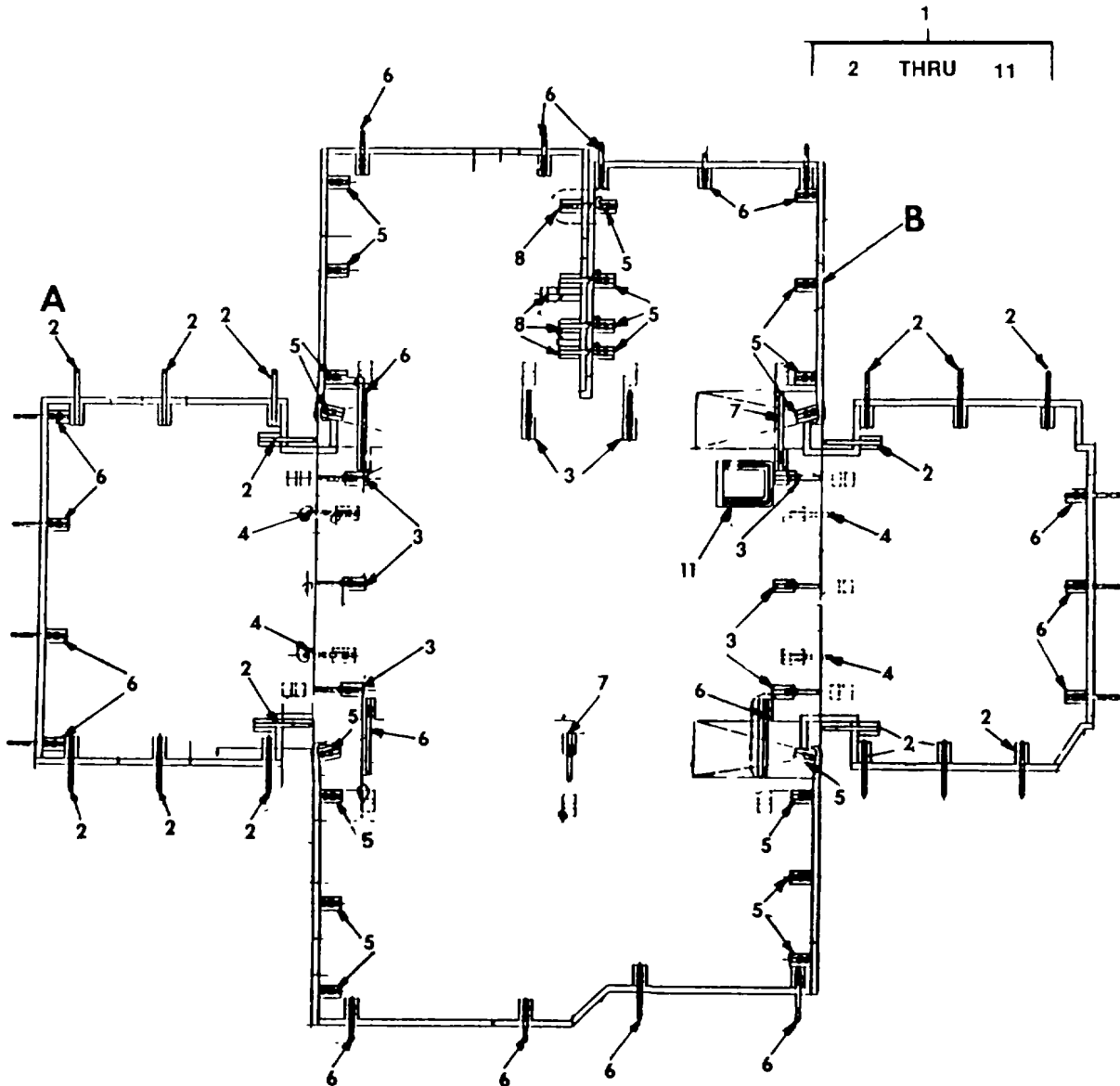

Figure 66. Cover, 600-GPH Reverse Osmosis Water Purification Unit

SECTION II

TM 10-4610-239-24P  
 TM 08580A-24P/2

(1) ITEM NO	(2) SMR CODE	(3) CAGEC	(4) PART NUMBER	(5) DESCRIPTION AND USABLE ON CODES (UOC)	(6) QTY
				<b>FIG. 66 COVER, 600-GPH REVERSE OSMOSIS WATER PURIFICATION UNIT</b>	
1	PBOFF	97403	13222E5239	COVER,WATER PURIFIC (SEE FIGURE ..... 12 FOR NHA).	1
2	MFFZZ	97403	13222E5239-9	WEBBING MAKE FROM BULK P/N MIL- ..... 5665, TYII, CL28	16
3	MFFZZ	97403	13222E5239-10	WEBBING MAKE FROM BULK P/N MIL- ..... 5665, TYII, CL28..	12
4	MFFZZ	97403	13222E5239-11	WEBBING MAKE FROM BULK P/N MIL- ..... 5665, TYII, CL28..	4
5	MFFZZ	97403	13222E5239-12	WEBBING MAKE FROM BULK P/N MIL- ..... 5665, TYII, CL28..	20
6	MFFZZ	97403	13222E5239-13	WEBBING MAKE FROM BULK P/N MIL- ..... 5665, TYII, CL28	20
7	MFFZZ	97403	13222E5239-14	WEBBING MAKE FROM BULK P/N MIL- ..... 5665, TYII, CL28..	13
8	MFFZZ	97403	13222E5239-15	WEBBING MAKE FROM BULK P/N MIL- ..... 5665, TYII, CL28	4
9	PAFZZ	96906	MS51926-3	CLIP,END,STRAP .....	69
10	PAFZZ	96906	MS51927-2	BUCKLE .....	53
11	MOFZZ	97403	13222E5239-20	FASTENER,SLIDE MAKE FROM BULK P/ ..... N V-F1006C,TYIII,ST1A	1

END OF FIGURE

SECTION II

TM 10-4610-239-24P  
TM 08580A-24P/2

(1) ITEM NO	(2) SMR CODE	(3) CAGEC	(4) PART NUMBER	(5) DESCRIPTION AND USABLE ON CODES (UOC)	(6) QTY
				<b>GROUP 06 BULK MATERIAL</b>	
				<b>FIG. BULK</b>	
1	PAFZZ	81349	CO-04HOF(4/8)092 5	CABLE .....	V
2	PAFZZ	81349	MIL-C-13486/1-5	CABLE ..... UOC:EWJ	V
3	PAFZZ	97403	13227E7582	CABLE,FLEX .....	V
4	PAFZZ	81349	CO-02HOF(2/14)05 35	CABLE,POWER,ELECTRI .....	V
5	PAFZZ	81349	CO-04HDF(4/2-4/9 R)1480	CABLE,POWER,ELECTRI .....	V
6	PAFZZ	81349	CO-04HOF(4/14)06 05	CABLE,POWER,ELECTRI .....	V
7	PAFZZ	81349	CO-04HOF(4/2)140 0	CABLE,POWER,ELECTRI .....	V
8	PAFZZ	81349	CO-30MOF(2-12-3/ 14-25/18)1000	CABLE,POWER,ELECTRI .....	V
9	PAFZZ	81349	CO-03HOF(3/14)05 65	CABLE,SPECIAL PURPO .....	V
10	PAFZZ	81349	CO-04HOF(4/14-1/ 14)0605	CABLE,SPECIAL PURPO .....	V
11	PAOZZ	81349	RR-C-271GRADE C, CLASS4,3/8IN.	CHAIN ..... UOC:EWJ	V
12	PAOZZ	81349	RR-C-271TYPEIICL ASS2,NO.4	CHAIN ..... UOC:EWJ	V
13	PAOZZ	81349	RR-C-271TYPEIICL ASS6,TRADE NO.2	CHAIN ..... UOC:EWJ	V
14	PAOZZ	77060	67588-R	CONDUIT,FLEXIBLE .....	V
15	PAOZZ	77060	67587-R	CONDUIT,FLEXIBLE .....	V
16	PAFZZ	81349	V-F1006C,TYIII,ST 1A	FASTENER,SLIDE BRASS, INTERLOCKING .....	V
17	PAFZZ	81349	MIL-H-3992,TYPEI CLASS 1 OR 2	HOSE,AIRBRAKE .....	V
18	PAOZZ	81343	J844-1/2	HOSE,NONMETALLIC .....	V
19	PAOZZ	81349	MIL-H-13444,TY2, 0.5 IN ID	HOSE,NONMETALLIC .....	V
20	PAOZZ	81343	SAE10OR4-16	HOSE,NONMETALLIC .....	V
21	PAOZZ	81343	J844C	HOSE,NONMETALLIC 3/8 INCH OD,BLACK. V UOC:EWJ	V
22	PAFZZ	81349	MIL-I-631,TYPEF, GRADE A,CLASSI	INSULATION,ELEC FORM TS .....	V
23	PAFZZ	81348	MIL-R-6855,CL2, TY A,GRADE 50	RUBBER STRIP .250 STOCK .....	V
24	PAOZZ	81348	MIL-R-6855,CL2, TY A,GRADE 30	RUBBERSHEET .0625 STOCK .....	V
25	PAOZZ	04240	NOMEX,STYLE X-54 7,1/16 X 1 IN	TAPE,INSULATION .....	V

**BULK-1**

SECTION II

TM 10-4610-239-24P  
 TM 08580A-24P/2

(1) ITEM NO	(2) SMR CODE	(3) CAGEC	(4) PART NUMBER	(5) DESCRIPTION AND USABLE ON CODES (UOC)	(6) QTY
26	XDFZZ	81346	ASTM-B466,1/40D. X.035 WALL	TUBE .....	V
27	XDFZZ	81346	ASTM-B466,1/20D. X.035 WALL	TUBE .....	V
28	XDFZZ	81349	ASTM-B466,3/40D X.035 WALL	TUBE .....	V
29	PAFZZ	76371	510028300	TUBE .....	V
30	PAOZZ	06034	IHN050	TUBING, FLEXIBLE REINFORCED .....	V
31	PAFZZ	71762	01-3031-77	TUBING, PE .....	V
32	PAFZZ	81349	MIL-W-5665	WEBBING TYPE II, CLASS 2B, 1 INCH WIDE, BY.... 0,050 THK	V
33	PAOZZ	81349	ASTM-B134	WIRE, BRASS ANNEALED ALLOY..... 240(0F050) 0.072 DIA	V
34	PAOZZ	81349	M5086/1-20-9	WIRE, ELECTRICAL .....	V
35	PAOZZ	81349	M5086/1-12-9	WIRE, ELECTRICAL .....	V
36	PAFZZ	81349	M5086/2-6-9	WIRE, ELECTRICAL .....	V
37	PAFZO	81349	M5086/1-10-9	WIRE, ELECTRICAL .....	V
38	PAFZF	81349	M5086/2-4-9	WIRE, ELECTRICAL .....	V
39	PAFZZ	81348	QQW343B0811T	WIRE, ELECTRICAL 8 AWG, 7 STRANDS, TINNED, V TEMPER SOFT OR DRAWN AND ANNEALED	V
40	PAOZZ	81349	M5086/34-9	WIRE, ELECTRICAL .....	V
41	PAFZZ	81349	M5086/3-6-9	WIRE, ELECTRICAL .....	V
42	PAOZZ	81349	M5086/1-14-9	WIRE, ELECTRICAL .....	V
43	PAOZZ	81349	M16878/17BJE9	WIRE, ELECTRICAL .....	V
44	PAFZO	81349	M5086/1-18-9	WIRE, ELECTRICAL .....	V
45	PAFZZ	81349	M5086/2-10-9	WIRE, ELECTRICAL .....	V
46	PAFZZ	81349	M5086/3-8-9	WIRE, ELECTRICAL .....	V

END OF FIGURE

BULK-2

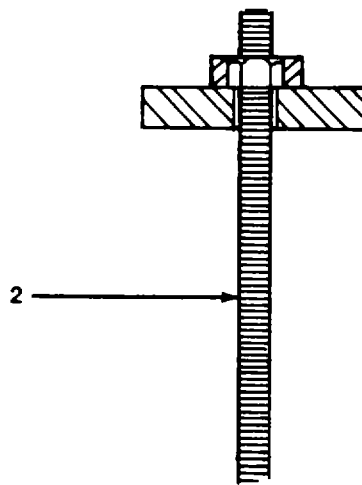
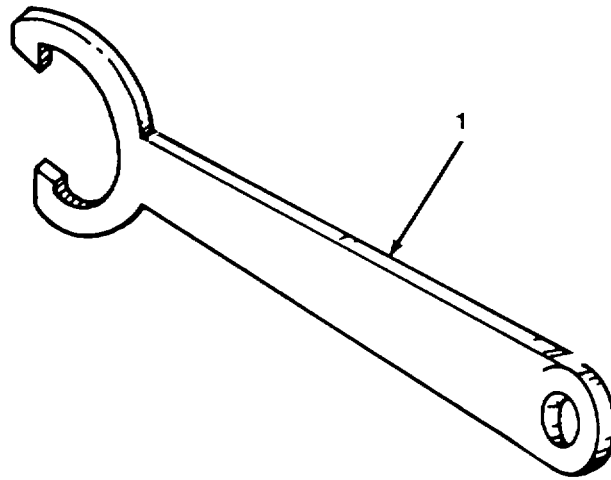

Figure 67. Special Tools

SECTION III

TM 10-4610-239-24P  
TM 08580A-24P/2

(1) ITEM NO	(2) SMR CODE	(3) CAGEC	(4) PART NUMBER	(5) DESCRIPTION AND USABLE ON CODES (UOC)	(6) QTY
-------------------	--------------------	--------------	-----------------------	--	------------

**GROUP 07      SPECIAL TOOLS**

**FIG. 67      SPECIAL TOOLS**

1	PFFZZ	11836	002-014098-352	WRENCH, SPANNER RO PRESSURE PUMP,..... (STUFFING BOX NUT)	
2	PFFZZ	11836	998-016201-030	PULLER, VALVE SEAT VALVE SEAT, RO ..... PRESSURE PUMP.	

END OF FIGURE



CROSS-REFERENCE INDEXES  
NATIONAL STOCK NUMBER INDEX

STOCK NUMBER	FIG.	ITEM	STOCK NUMBER	FIG.	ITEM
6145-00-003-9527	BULK	37	5305-00-069-5586	8	28
5930-00-011-7872	22	16	5305-00-071-2070	2	51
5310-00-019-0669	22	26	5975-00-074-2072	28	56
5310-00-019-0676	43	18		43	3
6240-00-019-0877	5	12	5340-00-078-7029	66	9
6240-00-019-3093	5	14	5330-00-079-7839	43	66
5940-00-021-3321	12	32	5330-00-079-7840	28	68
5305-00-021-3616	28	18	5325-00-081-7611	3	22
5305-00-021-3801	12	128	5970-00-082-3948	47	4
5310-00-022-8834	43	24	5305-00-082-8439	28	72
	55	24	5320-00-083-5009	28	32
	59	16	3010-00-085-5286	41	39
	62	23	5310-00-087-4652	2	63
5310-00-022-8847	28	52		3	36
6240-00-044-6914	5	13	5310-00-088-1251	2	42
5310-00-045-5221	65	22		3	16
5340-00-050-2740	22	24		5	3
	40	13	5340-00-088-1254	3	17
4730-00-050-4208	8	19	5340-00-088-6655	5	4
5305-00-050-9227	13	155	5310-00-088-8513	12	125
5305-00-050-9229	12	99	5340-00-091-3790	43	14
	13	113	3110-00-100-0268	9	9
5305-00-050-9230	43	9	3110-00-100-0269	9	10
5305-00-050-9231	13	3	5310-00-107-0270	12	25
5305-00-050-9233	12	149	3110-00-107-7563	60	16
5305-00-050-9236	55	5	5310-00-110-2739	22	44
	59	5	5940-00-113-8184	43	29
	62	18		55	27
5305-00-054-5648	12	24		59	19
5305-00-054-5651	43	59	5940-00-113-9826	39	2
5305-00-054-6654	13	146	5940-00-114-1305	43	27
5305-00-054-6658	28	77		62	25
5305-00-054-6670	22	2	5940-00-114-1310	28	157
5305-00-054-6671	13	118		28	161
	28	171		28	165
5305-00-054-9226	12	144	5305-00-115-9526	5	7
5310-00-056-3394	28	46	5310-00-121-2803	4	3
4820-00-057-0694	3	34	6110-00-125-8581	28	11
5340-00-057-2904	22	2		31	1
5340-00-057-2906	43	15	5310-00-136-1472	22	27
5970-00-057-3545	13	172	5999-00-138-5242	33	2
5935-00-059-2841	7	2	5306-00-140-4782	12	121
5305-00-059-3659	40	10	5330-00-141-3553	4	11
5305-00-059-3660	12	131	5365-00-141-6943	7	3
	13	134	5306-00-141-7179	12	116
5330-00-063-7889	28	75	6240-00-143-3049	22	11
4820-00-066-2478	65	16	5940-00-143-4774	37	6
5310-00-067-6356	2	3		38	2
5305-00-068-0511	3	35		39	5
5306-00-068-0513	2	29		45	3
				45	8

CROSS-REFERENCE INDEXES  
NATIONAL STOCK NUMBER INDEX

STOCK NUMBER	FIG.	ITEM	STOCK NUMBER	FIG.	ITEM	
5940-00-143-4780	36	8	5310-00-187-2413	28	48	
	36	13		43	19	
	36	18	4730-00-187-4202	3	38	
	39	6	4730-00-189-3041	55	11	
	45	7	5310-00-191-4132	29	5	
	45	15	4730-00-193-2716	55	12	
	45	19	5999-00-194-4971	34	3	
	5940-00-143-4794	28	102	4730-00-196-1963	40	16
		28	105	4730-00-196-1975	13	128
		28	108	4730-00-196-1976	13	158
28		111	4730-00-196-1982	40	21	
28		114	4730-00-196-2017	13	23	
28		117	47304)0-196-2022	13	89	
28		120	5340-00-200-7224	54	13	
28		123	9905-00-202-3639	2	13	
28		126	47204)0-202-6731	65	51	
28		129	4720-00-202-8651	65	4	
28		132	5940-00-204-8966	38	3	
28		135	5940-00-204-8990	23	4	
		36	3		24	2
		37	5		35	5
5940-00-143-5284		28	138		36	2
	28	141		37	7	
	28	144		39	3	
	28	147	9905-00-2052795	2	14	
	28	150	5305-00-207-2297	12	45	
	28	153		13	66	
	5305-00-145-8406	12	151	5305-00-207-8253	12	21
		5940-00-150-4682	37	4		13
38	4			43	7	
5340-00-150-4777	12	122		49	99	
5975-00-156-3253	28	31		62	29	
5340-00-159-3739	12	26	5305-00-208-1429	55	28	
5935-00-161-3096	55	17	5310-00-209-0786	2	30	
	59	20	5315-00-209-7273	2	46	
4010-00-165-5606	2	5	4730-00-222-1837	13	64	
5320-00-165-8768	28	186	4730-00-222-1839	13	22	
	29	11	4730-00-222-1842	55	16	
	5320-00-165-8771	29	7	5315-00-223-6113	2	60
5320-00-165-8772		12	153	5305-00-225-3842	3	19
	5330-00-166-8402	15	14	5940-00-230-0515	7	7
2530-00-167-4025	9	23		43	28	
	10	1		55	26	
5935-00-167-7775	6	3		59	18	
	7	6		62	26	
5310-00-177-1156	43	23	5320-00-236-3883	28	4	
	55	23	5310-00-241-6606	62	52	
	59	15	3110-00-243-4730	63	22	
	62	22	5320-00-245-4323	12	154	
	5310-01-177-7749	9	3	5305-00-245-8837	15	5
5305-00-182-9483		28	20	531 5-00-246-0030	40	36

CROSS-REFERENCE INDEXES  
NATIONAL STOCK NUMBER INDEX

STOCK NUMBER	FIG.	ITEM	STOCK NUMBER	FIG.	ITEM
6240-00-246-5052	26	9	4730-00-400-8972	13	11
5310-00-247-7186	12	30		49	72
4730-00-249-3890	62	5	5999-00-406-8771	34	2
5310-00-250-9477	28	42	5305-00-411-0683	28	22
	43	8	5305-00-419-6520	9	2
5120-00-251-4489	65	18	5330-00-425-2828	4	8
5305-00-253-5614	55	3	5310-00-436-3290	55	7
	59	3		59	7
	62	16		62	20
5305-00-253-5615	12	10	6680-00-445-1077	40	14
5305-00-253-5632	2	17	5975-00-451-5001	43	2
5305-00-269-3211	12	173	4730-00-455-1139	13	154
5325-00-270-8888	40	50	5306-00-457-1394	12	123
4820-00-276-9041	62	49	5935-00-462-6603	6	2
4730-00-277-1896	13	129	5310-00-477-6768	43	21
4730-00-277-5546	55	10		49	68
	59	10	4730-00-478-1586	62	41
4730-00-278-8257	3	5	6110-00-485-6075	31	2
5365-00-282-7120	29	3	6110-00-491-0819	28	43
5940-00-283-5280	23	3		34	1
	24	3	5305-00-492-1759	65	6
	28	80		65	10
	36	7	5330-00-494-2497	4	16
	36	12	5330-00-494-2634	4	19
	36	17	5310-00-518-5566	9	17
	37	3	5340-00-519-7150	12	109
	38	5	3030-00-528-0914	40	2
	39	4	6145-00-538-8760	BULK	6
	45	2	5310-00-550-5054	12	46
	45	6		49	100
	45	11	5940-00-557-4338	36	22
	45	16	5940-00-557-4339	43	26
	45	20	5940-00-557-4341	28	84
	48	3		28	87
	48	18		28	90
6145-00-284-0656	BULK	41		28	93
5330-00-285-5123	3	29		28	96
4730-00-287-1603	40	15		28	99
5330-00-288-1953	15	16		35	3
5340-00-290-4482	54	8	5940-00-557-4344	28	156
5340-00-290-4505	54	10		28	160
1670-00-294-2954	12	172		28	164
3120-00-304-9074	11	21	5940-00-557-4345	43	50
5340-00-331-4774	54	7	5310-00-567-4992	40	52
5305-00-340-4464	22	6	5305-00-576-5417	12	64
	28	54	6145-00-578-6072	BULK	43
3110-00-341-6621	21	16	6145-00-578-6594	BULK	36
5945-00-350-8382	22	35	6145-00-578-6595	BULK	38
5340-00-368-4708	54	12			
4820-00-368-8293	4	4			

CROSS-REFERENCE INDEXES  
NATIONAL STOCK NUMBER INDEX

STOCK NUMBER	FIG.	ITEM	STOCK NUMBER	FIG.	ITEM
6145-00-578-7513	BULK	45	5305-00-719-5274	8	33
6145-00-578-7516	BULK	42	4820-00-720-4488	59	13
6145-00-578-7518	BULK	44	5305-00-721-8010	13	78
6145-00-578-7519	BULK	34		62	30
6145-00-578-7521	BULK	35	5340-00-721-8352	40	47
5930-00-583-8613	22	17	5310-00-722-5998	28	24
5310-00-584-5272	8	6	5305-00-724-7224	1	12
5310-00-584-7888	2	23	5305-00-725-2317	2	62
5340-00-594-7230	54	6	5305-00-726-2551	1	4
5310-00-594-8038	2	41		8	40
	9	17	5930-00-726-9508	22	18
4730-00-595-0083	3	3	5306-00-727-4578	13	69
5310-00-595-6211	28	64	5305-00-727-8832	28	79
	43	60	4210-00-729-5590	65	50
5365-00-598-5282	48	10	3110-00-731-1360	41	46
5340-00-598-5599	54	2	5310-00-732-0559	2	34
5945-00-603-5591	32	3	5310-00-732-0560	8	5
5310-00-614-3505	40	45		8	34
	62	8	5305-00-738-0624	22	25
5310-00-614-3506	12	118	4330-00-739-6379	3	32
5305-00-616-6370	13	141	9905-00-752-4649	6	4
5310-00-619-1148	12	143		7	8
2530-00-622-6803	3	48	5340-00-753-3497	40	49
	4	1	5340-00-754-0847	40	48
5310-00-625-5756	62	51	5305-00-762-6041	2	56
5310-00-627-6128	2	35	5310-00-763-8901	2	24
5305-00-632-2777	12	63	5310-00-763-8905	8	2
5310-00-637-9541	5	8		8	42
5325-00-641-2800	3	21	5310-00-763-8912	8	22
	5	6	5310-00-763-8920	1	14
5306-00-655-6170	12	67		65	21
	62	50	5310-00-764-6609	40	28
5305-00-660-2832	40	37		62	10
4720-00-670-6037	BULK	19	5305-00-765-4257	12	170
5310-00-671-4109	9	20	5310-00-767-0445	12	69
5365-00-682-1427	43	71		13	72
5930-00-683-1624	22	14	5310-00-768-0319	2	31
6145-00-686-5188	BULK	7	5310-00-768-0321	12	120
6145-00-688-5005	BULK	40	5310-00-773-7618	59	23
6145-00-690-9320	BULK	46	2530-00-797-9295	3	26
5305-00-701-5074	12	175	5310-00-802-4701	12	36
5305-00-702-4523	12	103		13	70
	13	57	5340-00-809-1492	5	5
	43	4	5340-00-809-1494	3	18
5305-00-702-9070	13	104	5340-00-809-1500	5	18
5305-00-717-5460	43	17	5310-00-809-5998	2	52
5305-00-717-5467	12	42	5310-00-809-8533	40	43
	59	22	5940-00-813-0698	22	39
5305-00-719-3853	29	4	5970-00-81 4-2878	47	5
5305-00-719-3997	13	106	5365-00-820-4535	48	11

CROSS-REFERENCE INDEXES  
NATIONAL STOCK NUMBER INDEX

STOCK NUMBER	FIG.	ITEM	STOCK NUMBER	FIG.	ITEM
5310-00-820-6653	1	6	5305-00-928-0322	28	14
	8	41	5305-00-928-9636	2	22
5330-00-823-7106	62	61	5310-00-929-6395	13	147
5310-00-823-8803	1	5		22	28
5365-00-828-8526	43	72		28	23
5310-00-834-8732	2	53	5310-00-933-8118	28	65
5310-00-835-2037	8	3		43	61
5330-00-838-6935	28	57	5310-00-933-8119	13	119
5305-00-839-3220	22	9		22	3
9905-00-841-4445	6	5		28	8
5305-00-847-1159	12	33	5310-00-933-8120	12	100
	12	34		13	4
5935-00-848-9559	46	4		22	20
5315-00-849-9854	2	45		28	16
4730-00-855-4918	13	8		40	11
5310-00-869-1018	43	25		43	10
	55	25	5310-00-933-8121	12	22
	59	17		13	58
	62	24		28	41
5310-00-880-5978	22	4		43	5
	28	7		49	101
5310-00-880-8189	8	29		62	32
4720-00-882-1379	BULK	20	5310-00-933-8778	12	119
5310-00-883-9384	28	15	5310-00-934-9727	40	42
	55	6	5310-00-934-9748	28	66
	59	6		43	62
	62	19	5310-00-934-9759	13	120
5310-00-888-2878	29	6		22	7
9905-00-893-3570	7	5		28	9
5310-00-903-2612	12	107	5310-00-934-9760	12	101
5310-00-903-5966	12	23		13	5
	13	60		22	21
	62	33		28	17
4730-00-906-0982	11	18		43	11
5360-00-906-7923	7	4	5310-00-934-9761	13	148
4730-00-908-3193	40	22		22	29
4730-00-908-3194	13	26		28	73
	40	17	5310-00-937-0453	40	27
4730-00-908-3195	13	161		62	9
4730-00-913-0766	13	182	5305-00-939-9204	2	20
5310-00-913-8881	12	37	5305-00-941-3579	40	26
	55	30	5310-00-942-5109	12	31
	59	25	5305-00-943-2092	62	13
5970-00-914-3117	13	175	7240-00-943-7105	65	3
5330-00-914-7651	22	8	5305-00-943-8127	62	7
	28	61	5305-00-947-4356	2	2
5340-00-922-6300	43	13	5330-00-951-8268	43	64
5340-00-922-6302	40	12	5305-00-956-4470	28	6
5305-00-923-8268	40	44	5320-00-957-2515	12	136
5340-00-926-5449	43	12	5305-00-957-6266	1	18

CROSS-REFERENCE INDEXES  
NATIONAL STOCK NUMBER INDEX

STOCK NUMBER	FIG.	ITEM	STOCK NUMBER	FIG.	ITEM
5305-00-958-5473	1	10	5305-01-058-8414	59	14
5305-00-964-0643	12	157		62	21
5310-00-971-7990	8	23	5340-01-058-8539	12	150
5310-00-973-8786	40	38	5365-01-061-0710	11	16
5310-00-974-6623	12	68	5305-01-067-8514	28	58
	13	71	5935-01-071-0331	36	10
5340-00-975-2126	12	155		36	15
5940-00-983-6096	22	41		36	20
5940-00-983-6115	22	42	5999-01-071-0370	31	3
5305-00-983-7449	8	16	5310-01-073-7031	12	48
5310-00-983-8485	2	48	4320-01-083-9859	1	1
5310-00-984-3806	2	37		55	1
5305-00-984-6210	2	12	4320-01-083-9863	1	3
5310-00-984-7042	12	35		62	1
	28	47	4320-01-084-2235	1	2
	43	20		59	1
	55	29	4610-01-088-3233	65	17
	59	24	4730-01-089-9245	13	163
4730-00-987-9073	3	4	5310-01-091-1248	13	59
5305-00-988-1725	5	2		28	19
5340-00-990-7157	54	3		62	31
5340-00-990-7610	22	36	5935-01-091-9166	47	2
	43	16	5935-01-092-1612	48	9
5305-00-993-9268	28	63	5935-01-092-4269	35	2
4010-01-003-4319	2	8	6220-01-093-4439	5	9
4720-01-003-6706	BULK	18	4730-01-095-7717	3	46
5340-01-003-7718	1	11	5315-01-096-2536	40	40
	12	171	4730-01-097-0387	3	54
5340-01-006-5645	43	6	5120-01-098-4180	67	2
5330-01-007-1608	15	15	4730-01-099-1692	3	47
4720-01-014-4915	BULK	21	5330-01-099-7118	16	6
6110-01-019-0625	32	2	5935-01-101-1535	43	70
5935-01-026-2217	48	14	4610-01-105-2075	53	20
5935-01-026-8549	48	17	5120-01-105-8575	67	1
5330-01-027-5105	62	82	4730-01-107-7630	62	4
4730-01-028-1318	13	132	4730-01-108-6410	3	41
5935-01-035-5139	48	2	5935-01-111-7591	46	2
5310-01-041-9642	54	9	5935-01-111-7627	36	24
5310-01-042-1006	9	13	5120-01-112-3339	2	16
	11	14	4010-01-112-8082	2	7
5340-01-046-3702	54	5	2540-01-115-1513	65	25
4730-01-048-5260	3	15	4610-01-116-0501	65	14
4730-01-048-7873	3	14	5310-01-118-1489	54	11
4730-01-048-7874	3	43	4720-01-118-9326	3	52
4730-01-049-1559	3	42	4720-01-118-9327	3	53
5310-01-049-3984	11	15	5330-01-119-5827	9	5
5306-01-054-0813	12	117	4320-01-121-8051	62	53
5340-01 054-4937	29	8	5306-01-122-2440	8	21
5305-01-058-8414	43	22	6110-01-122-3779	28	13
	55	22		33	1

CROSS-REFERENCE INDEXES  
NATIONAL STOCK NUMBER INDEX

STOCK NUMBER	FIG.	ITEM	STOCK NUMBER	FIG.	ITEM
5999-01-123-5283	30	2	4320-01-133-9208	41	9
5340-01-123-7593	66	10	6145-01-134-2847	BULK	8
5935-01-127-2089	58	2	6145-01-134-2855	BULK	9
	61	2	6145-01-134-2857	BULK	10
4730-01-127-7373	55	14	5120-01-135-0062	65	20
	59	9	4730-01-135-2988	13	152
5330-01-127-7378	41		4730-01-135-5587	13	151
3110-01-127-7379	42	8	5305-01-136-4480	28	178
3110-01-127-7380	42	9	5305-01-136-4481	28	38
4730-01-127-7451	55	13	4720-01-136-6564	65	49
	59	8	5330-01-137-3060	62	12
4610-01-128-1844	65	15	4730-01-137-3067	13	27
6680-01-128-4391	13	115	5330-01-137-3071	16	5
	16	1	5306-01-137-8929	12	127
6680-01-128-6273	13	95	5306-01-137-9711	12	124
6680-01-128-6274	13	97	6685-01-138-6970	13	127
6680-01-128-6275	13	96	6150-01-138-7084	5	20
4710-01-128-6277	17	16		7	1
	65	48	5925-01-139-6337	28	27
6250-01-128-6281	22	12	5935-01-140-0742	46	3
5930-01-128-6283	12	111	5340-01-143-7518	12	126
	27	1	6685-01-143-9608	12	159
4610-01-128-6284	28	81	5340-01-143-9758	13	7
5330-01-128-6288	41	31		13	62
4820-01-128-6297	51	8	6685-01-144-2622	13	126
5925-01-128-6403	28	28	5305-01-144-5589	40	41
5925-01-128-6404	28	26	3120-01-145-3987	41	50
5925-01-128-6405	28	25	5330-01-145-4046	41	
5330-01-128-6449	51	22	6105-01-145-7849	62	72
3110-01-130-1444	63	19		62	91
4320-01-130-1658	12	61		63	1
	18	1	5330-01-146-5334	62	84
	55	32	5935-01-146-7330	44	2
	56	1	5340-01-146-7422	13	6
4730-01-132-0783	62	40	5306-01-147-2442	12	106
4730-01-132-0904	13	44	4610-01-150-7717	12	130
	62	36		53	1
4320-01-132-5023	41		5310-01-152-5894	53	2
4610-01-132-5024	12	3	5310-01-153-8945	53	3
	66	1	5330-01-153-9118	53	14
4820-01-133-2702	40	20	5330-01-153-9119	53	10
5930-01-133-2734	12	104		53	32
	25	1	5330-01-153-9121	53	19
5340-01-133-4686	62	83	5365-01-153-9161	53	17
5330-01-133-8656	62	15	5999-01-154-1056	33	3
4730-01-133-9203	13	87	4610-01-154-6887	53	22
	55	8	5310-01-155-8989	59	37
	59	11	5310-01-156-9895	18	19
4320-01-133-9205	40	29		56	19
	41	1		59	38

CROSS-REFERENCE INDEXES  
NATIONAL STOCK NUMBER INDEX

STOCK NUMBER	FIG.	ITEM	STOCK NUMBER	FIG.	ITEM
6145-01-159-4545	BULK	39	5320-01-239-0880	11	11
5340-01-160-0279	53	9	5330-01-239-0885	11	20
5305-01-160-1987	53	12	6680-01-239-5557	16	4
5310-01-161-7306	12	133	4820-01-243-9951	13	135
5340-01-162-4325	12	167	4320-01-253-4289	55	2
6145-01-166-3575	BULK	4	3935-01-262-2942	64	4
4320-01-170-6460	18	11	5340-01-266-9498	28	40
	56	11	4730-01-268-2411	3	51
5935-01-171-1858	37	2	5305-01-269-9226	28	174
5935-01-172-4286	64	2	4730-01-274-1830	3	13
5935-01-175-8417	28	74	4320-01-284-4035	62	2
5935-01-175-8418	28	55	5310-01-288-5668	9	21
5935-01-175-8419	28	67	5340-01-299-2964	12	166
5935-01-175-8420	12	139	5340-01-299-2965	12	169
5360-01-177-7937	41	19	5365-01-299-3195	20	58
5330-01-178-1352	41	11	4220-01-299-4099	20	8
5930-01-178-8455	22	13	5330-01-299-4584	20	17
5935-01-179-1572	62	28	5305-01-299-7193	20	15
5935-01-181-6651	43	65	4730-01-299-9464	40	19
5306-01-183-2697	9	19	4730-01-299-9465	40	24
5310-01-183-6830	9	6	3935-01-300-3730	61	4
5310-01-183-6843	9	7	4730-01-301-4269	55	15
5310-01-183-6844	9	8	4730-01-301-4298	62	55
5935-01-184-7188	43	63	4730-01-301-4299	62	54
5999-01-184-8720	30	3	5330-01-301-7784	41	16
4820-01-184-9376	13	29	3040-01-302-3010	41	24
5310-01-185-0586	1	13	5307-01-302-4693	41	7
4730-01-186-3778	13	10	4820-01-302-7026	41	22
5330-01-186-9054	18	22	5330-01-302-7671	62	58
	56	22	5340-01-302-8321	1	23
5935-01-189-3220	12	138		12	161
5330-01-193-4842	53	15	4820-01-302-8980	13	65
5310-01-195-6611	20	21	4820-01-302-8981	13	145
2610-01-204-4488	2	27	5310-01-302-9307	41	6
	8	13	5310-01-302-9308	41	17
5330-01-207-1454	21	20	4730-01-303-1225	13	162
5340-01-208-6233	28	39	4730-01-303-1228	13	88
5935-01-222-6649	48	6	4730-01-303-1229	13	24
7240-01-223-3437	65	29	4730-01-303-1230	13	160
7240-01-223-3438	65	28	4730-01-303-1244	13	45
7240-01-223-3439	65	27	4330-01-303-1277	12	50
5935-01-223-9420	28	60		17	1
7240-01-224-2852	65	30	5365-01-304-4607	13	100
2330-01-226-0709	1	9	5340-01-304-5243	41	18
	2	1	4730-01-304-5549	13	164
5935-01-226-8366	23	2	4730-01-304-5550	13	166
5935-01-232-5284	36	5	4730-01-304-5551	13	165
7125-01-232-7686	65	26	4730-01-304-7538	13	167
5330-01-234-7619	62	46	5365-01-305-0554	13	68
4730-01-234-7785	3	39	5340-01-305-2787	1	17
4730-01-235-8989	3	40		12	163



CROSS-REFERENCE INDEXES  
NATIONAL STOCK NUMBER INDEX

STOCK NUMBER	FIG.	ITEM	STOCK NUMBER	FIG.	ITEM
5340-01-305-2788	1	22	5999-01-326-2485	52	13
	12	162	5330-01-326-2597	18	21
4710-01-306-0242	53	8		56	21
5310-01-306-2808	13	77		59	40
4730-01-306-3092	65	33	4320-01-326-2598	18	26
5340-01-307-2679	13	171		56	26
	65	36		59	43
5340-01-307-2683	65	13	5340-01-326-2599	20	4
6680-01-307-3180	65	39	5315-01-326-2600	20	6
4730-01-307-3664	65	37	5330-01-326-2601	20	10
5340-01-307-3898	12	168	5305-01-326-2602	20	77
5340-01-307-4394	13	168	5340-01-326-2603	20	78
	65	31	4820-01-326-2604	20	29
5340-01-307-4395	13	170	4820-01-326-2605	20	33
	65	31	4820-01-326-2606	20	34
5340-01-307-5989	13	169	4820-01-326-2607	20	36
	65	36	5340-01-326-2608	20	60
5307-01-307-8629	41	3	2530-01-326-2611	11	10
5310-01-308-1144	41	2	2530-01-326-2612	11	12
5340-01-308-3875	13	149	4320-01-326-2613	12	61
3120-01-315-8783	41	20		18	13
4820-01-319-5461	41	21		55	32
6680-01-322-0310	13	177		56	13
5310-01-326-0776	49	58	4820-01-326-2614	13	18
5330-01-326-0778	17	48	4820-01-326-2615	13	98
5330-01-326-0779	59	31		15	1
5330-01-326-0780	59	32	5305-01-326-2616	17	4
5330-01-326-0781	62	64	4820-01-326-2617	17	6
5330-01-326-0782	18	5	5360-01-326-2618	17	7
	56	5	5360-01-326-2619	17	21
5330-01-326-0783	20	22	5340-01-326-2620	17	43
5330-01-326-0784	20	25	5360-01-326-2621	17	44
5330-01-326-0785	41	32	5330-01-326-2622	18	7
5330-01-326-0786	18	4		56	7
	56	4	6105-01-326-2623	18	12
5330-01-326-0787	20	13		18	27
5330-01-326-0788	49	4		19	1
5330-01-326-0789	49	11		56	12
5330-01-326-0790	49	22		56	27
5330-01-326-0791	49	60		57	1
4820-01-326-0878	13	25	4330-01-326-4407	50	4
	14	1	4820-01-326-4408	50	6
5365-01-326-0909	53	7	4820-01-326-4409	50	13
5365-01-326-0910	53	29	4820-01-326-4410	50	32
5365-01-326-0911	53	38	5925-01-326-4411	52	11
4820-01-326-0921	13	180	5945-01-326-4412	52	19

CROSS-REFERENCE INDEXES  
NATIONAL STOCK NUMBER INDEX

STOCK NUMBER	FIG.	ITEM	STOCK NUMBER	FIG.	ITEM
5330-01-326-6738	50	9	4610-01-326-7375	53	30
5330-01-326-6740	50	33	4710-01-326-7843	13	34
5330-01-326-6741	53	11	4710-01-326-7844	13	35
	53	21	4710-01-326-7845	13	36
5330-01-326-6744	49	63	4710-01-326-7846	13	37
5330-01-326-6745	50	7	4710-01-326-7847	13	39
	50	11	4710-01-326-7848	13	40
5330-01-326-6746	17	24	4710-01-326-7849	13	42
5330-01-326-6749	9	11	4710-01-326-7850	13	43
4820-01-326-6800	13	136	4710-01-326-7851	13	46
4820-01-326-6801	13	137	4710-01-326-7852	13	47
4730-01-326-6979	13	56	4710-01-326-7853	13	50
6110-01-326-7311	21	27	4710-01-326-7854	13	51
4820-01-326-7312	49	20	4710-01-326-7855	13	52
	50	1	4820-01-326-7879	13	99
4820-01-326-7313	49	44	4820-01-326-7880	13	156
	49	92	4820-01-326-7881	13	159
	51	1	4730-01-326-8183	62	47
5340-01-326-7314	49	7	4730-01-327-1971	62	3
	49	14	4720-01-327-3094	BULK	31
4820-01-326-7315	49	76	4720-01-327-3095	BULK	29
6645-01-326-7316	49	98	5940-01-327-3962	45	12
	52	27	5330-01-327-4531	52	24
5340-01-326-7317	52	22	4810-01-327-4533	52	20
4730-01-326-7318	52	38	4320-01-327-4582	62	70
4920-01-326-7319	53	16	5340-01-327-4610	13	73
5310-01-326-7320	53	25	5340-01-327-4611	1	20
5310-01-326-7321	53	26	5340-01-327-4612	1	21
5330-01-326-7323	53	33	5310-01-327-5134	17	19
5330-01-326-7324	53	35	6105-01-327-5135	20	80
5330-01-326-7325	53	36		21	1
5330-01-326-7327	53	39	4730-01-327-5136	28	10
4320-01-326-7328	59	26		30	1
4730-01-326-7329	59	45	6105-01-327-5137	40	39
5305-01-326-7330	62	42		42	1
4820-01-326-7364	20	24	6105-01-327-5138	59	41
5340-01-326-7365	20	79		60	1
4320-01-326-7366	41	5	5330-01-327-5409	62	65
5315-01-326-7368	17	22	5365-01-327-6134	62	79
5340-01-326-7369	26	4	4720-01-327-6142	52	23
4730-01-326-7370	28	12	5340-01-328-3321	12	38
	32	1	5307-01-328-4352	62	43
5310-01-326-7371	49	67	6150-01-328-4882	22	30
4730-01-326-7372	49	97		23	1
4820-01-326-7373	52	17	6150-01-328-4883	22	31
4610-01-326-7374	52	31		24	1

CROSS-REFERENCE INDEXES  
NATIONAL STOCK NUMBER INDEX

STOCK NUMBER	FIG.	ITEM	STOCK NUMBER	FIG.	ITEM
6150-01-328-4884	28	49	4730-01 -334-5094	13	9
	36	21		49	71
6150-01-328-4885	28	50	4610-01-335-7331	12	129
	39	1		49	57
6150-01-328-4886	28	59	5330-01-335-9535	17	9
	35	1	5307-01-335-9905	17	8
6150-01-328-4887	28	62	5330-01-337-4508	2	57
	37	1	4820-01-337-4523	13	157
6150-01-328-4888	28	69	5340-01-337-4577	2	36
	36	16	5306-01-337-5439	2	38
6150-01-328-4889	28	70	5306-01-337-5440	8	4
	36	11	5306-01-337-6972	9	14
6150-01-328-4890	28	71	5306-01-337-6973	9	14
	36	6	4820-01-337-7130	13	110
6150-01-328-4891	28	76	5945-01-338-5368	28	172
	36	1	4010-01-338-8370	2	44
6150-01-328-4892	28	82	5360-01-338-8529	2	50
	38	1	5306-01-339-9552	2	43
6150-01-328-5755	43	58	5306-01-339-9553	3	23
	48	5	6150-01-339-9668	5	16
	52	28		6	1
6150-01-328-5756	48	8	6150-01-339-9669	59	46
6150-01-328-5757	48	13		61	1
6150-01-328-5758	43	67	5305-01-340-0224	17	51
	48	16	4610-01-340-0370	12	70
6150-01-328-5759	43	48		20	1
	46	1	4610-01-340-0372	12	129
4730-01-328-8103	13	13		49	1
2590-01-329-4757	2	58	2530-01-340-0443	9	16
3110-01-330-8303	19	16	5995-01-341-3285	43	47
	57	16	5340-01-341-5334	13	61
	60	21	5340-01-341-5335	13	111
4730-01-331-3258	13	12	4330-01-341-8622	12	130
	13	17		53	24
4730-01-331-3259	13	19	5340-01-342-9132	13	79
6145-01-331-3287	BULK	3	4730-01-347-6884	13	93
5340-01-331-4009	1	16	4720-01-348-7950	BULK	30
5340-01-331-4010	1	19	4710-01-350-0147	13	84
5340-01-332-2466	13	67	4710-01-350-3631	13	85
5340-01-332-2467	13	76	4710-01-350-3650	13	82
4730-01-332-3834	62	74	4730-01-351-0587	13	92
5305-01-332-9263	53	34	4730-01-359-2929	13	90
5995-01-333-8450	43	54	4730-01-359-2932	13	91
	47	1	4730-01-361-6686	13	108
5995-01-333-8451	43	68			

CROSS-REFERENCE INDEXES  
PART NUMBER INDEX

CAGEC	PART NUMBER	STOCK NUMBER	FIG.	ITEM
38151	A-A17755L-A		60	18
38151	A-A33283-5		60	22
00843	A-L2355		52	37
38151	A-12155-23A90		60	12
38151	A-2881-A90		60	3
38151	A-34158A-A90		60	9
38151	A-7514-1005		60	13
38151	A-7585-43CC		60	10
38151	A-76724-3		60	6
38151	A-76724-37CC		60	4
38151	A-9546-8		60	7
38151	A-9757-17A		60	20
38151	A-9775-31CC		60	2
81346	ANS/ASTM-B43		62	6
88044	AN416-1	5315-00-223-6113	2	60
88044	AN961-416T	5310-00-177-1156	43	23
			55	23
			59	15
			62	22
88044	AN961-6T	5310-00-136-1472	22	27
88044	AN961-616T	5310-00-187-2413	28	48
			43	19
81349	ASTM-B134		BULK	33
81346	ASTM-B466,1/20D. X.035 WALL		BULK	27
81346	ASTM-B466,1/40D. X.035 WALL		BULK	26
81349	ASTM-B466,3/40D. X.035 WALL		BULK	28
62707	A13AX501-1		8	15
			9	1
62707	A13TA105-3X		9	18
11660	A200MABR	4730-01-326-7370	28	12
			32	1
11660	A200MACAC	6110-00-125-8581	28	11
			31	1
11660	A200MOCAC	6110-01-122-3779	28	13
			33	1
89481	A200MICAC	6110-00-491-0819	28	43
			34	1
89481	A200M3AC	4730-01-327-5136	28	10
			30	1
89326	A20874-1SS		27	28
89326	A21149		27	23
89326	A213119		27	32
89326	A213134		25	18
89326	A21541		25	19
89326	A21543		25	7
89326	A21626		25	30
89326	A21766-5		25	12
89326	A218133-5		25	13

CROSS-REFERENCE INDEXES  
PART NUMBER INDEX

CAGEC	PART NUMBER	STOCK NUMBER	FIG.	ITEM
89326	A218251		25	22
89326	A21893		27	27
89326	A21894		27	13
89326	A22301-3		25	31
89326	A22323-1		25	25
			27	37
89326	A22325		27	14
89326	A22502-4		25	10
89326	A22506-3		25	21
			27	11
89326	A225104		25	24
89326	A22519-3		27	12
89326	A22531		27	36
89326	A22536		27	15
89326	A23305		25	27
89326	A23338		27	38
89326	A23340		27	24
89326	A23341		27	17
89326	A23354		25	6
89326	A24107-H		25	14
89326	A250197		27	21
89326	A250245		25	33
			27	6
89326	A250272-1		25	34
			27	5
89326	A25039		27	25
89326	A25041		27	2
89326	A25042		27	3
89326	A25073-1		27	4
89326	A25301-10-S		25	28
89326	A25406		25	17
89326	A25604-3		25	8
89326	A25618-4-16		25	9
89326	A25628		27	31
89326	A25629-10-7		25	20
			27	10
89326	A25629-4-4		27	26
89326	A25629-8-5		27	33
89326	A25629-8-9		27	19
89326	A25632		27	35
89326	A25633-10-12		25	4
			27	7
89326	A25633-8-7		27	22
89326	A25637-10-10		27	29
89326	A25647		25	23
89326	A25656-3-4		25	15
23705	A298749	2530-00-797-9295	3	26
89326	A31810-1		27	30
89326	A31921		25	29
06370	A5967-1	4820-01-326-2614	13	18
06370	A5967-100		13	181

CROSS-REFERENCE INDEXES  
PART NUMBER INDEX

CAGEC	PART NUMBER	STOCK NUMBER	FIG.	ITEM
06370	A5967-101		13	178
38151	B-2880-A90		60	5
38151	B-32760C-A		60	14
38151	B-34489-A		60	11
05472	BG6203C03	3110-01-330-8303	19	16
			57	16
			60	21
89326	BZ-2R55-P1		25	26
89326	BIT-A3255-F3	5930-01-128-6283	12	111
			27	1
89326	B208103-C		25	11
89326	B21171		25	5
89326	B23339		27	9
89326	B25085		25	3
89326	B36104-A1-6		27	39
16738	C-43071-A		17	40
16738	C-43071-B		17	18
16738	C-43071-D		17	39
16738	C-43071-E		17	32
16738	C-43071-F		17	29
16738	C-43071-J		17	27
16738	C-43071-V		17	20
16738	C-43071-W		17	23
16738	C-43071-X	5310-01-327-5134	17	19
16738	C-43071-Y	5315-01-326-7368	17	22
81349	CO-02HOF(2/14)05	6145-01-166-3575	BULK	4
	35			
81349	CO-04HDF(4/2-4/9		BULK	5
	R)1480			
81349	CO-04HOF(4/14-1/	6145-01-134-2857	BULK	10
	14)0605			
19099	CO-02HOF-2		45	4
			45	9
			45	13
81349	CO-03HOF(3/14)05	6145-01-134-2855	BULK	9
	65			
19099	CO-03HOF-1		45	17
			48	15
			48	19
81349	CO-04HOF(4/14)06	6145-00-538-8760	BULK	6
	05			
81349	CO-04HOF(4/2)140	6145-00-686-5188	BULK	7
	0			
81349	CO-04HOF(4/8)092		BULK	1
	5			
19099	CO-04HOF-1		44	3
19099	CO-04HOF-4		45	21
19099	CO-04HOF-5		47	3
			48	4
			48	7
19099	CO-04HOF-7		64	3

CROSS-REFERENCE INDEXES  
PART NUMBER INDEX

CAGEC	PART NUMBER	STOCK NUMBER	FIG.	ITEM
19099	CO-040HOF-4		58	3
			61	3
81349	CO-30MOF(2-12-3/1 425/18)1000	6145-01-134-2847	BULK	8
19099	C0-30MOF-2		46	5
89326	C21148		27	8
89326	C21888		27	40
89326	C227113-F3		27	41
89326	C227142		25	35
89326	C34201-32SS		27	16
50380	C56H3686P	6105-01-327-5135	20	80
			21	1
38151	E-60143-1		60	17
38151	E-7652-E17		60	19
38151	E-9585-31S		60	8
1 X278	FC3-4/RSA/SXT	4610-01-340-0370	12	70
			20	1
88725	FH-28	5999-01-071-0370	31	3
11660	FH-37	5999-01-154-1056	33	3
08449	FH-50	5999-00-194-4971	34	3
83843	FH-83	5999-01-1 84-8720	30	3
81348	GGG-H-86	5120-00-251-4489	65	18
81348	GP3STYLXTYBACLR/T/ 1 2.00-16.5/F/T	2610-01-204-4488	2	27
			8	13
05472	HA200A01		19	11
			57	11
05472	HA2006A10		63	20
05472	HA3100A15		19	13
			57	13
05472	HW4600A73		63	18
05472	HW5100A03		19	15
			57	15
11660	H34	5945-00-603-5591	32	3
06034	IHN050	4720-01-348-7950	BULK	30
54119	IHN050		13	48
81343	J844-1/2	4720-01 -003-6706	BULK	18
81343	J844C	4720-01-01 4-4915	BULK	21
14959	K-924-L 1-1/4 IN	4820-01-326-0878	13	25
			14	1
14959	K-924-L-1		14	12
14959	K-924-L-12		14	10
14959	K-924-L-13		14	6
14959	K-924-L-14		14	5
14959	K-924-L-15		14	4
14959	K-924-L-16		14	7
14959	K-924-L-2		14	8
14959	K-924-L-20		14	2
14959	K-924-L-21		14	3
14959	K-924-L-4		14	11
14959	K-924-L-8		14	9
30327	KF08-04PS	4730-00-913-0766	13	182

CROSS-REFERENCE INDEXES  
PART NUMBER INDEX

CAGEC	PART NUMBER	STOCK NUMBER	FIG.	ITEM
62707	K14HU105-1X		9	12
62707	K14HU105-2X		9	12
62707	K14HU110		9	15
81348	L-P-65	7240-00-943-7105	65	3
81349	MIL-C-13486/1-5		BULK	2
81349	MIL-H-13444, TY2, 0.5 IN ID	4720-00-670-6037	BULK	19
81349	MIL-H-3992, TYPE I CLASS 1 OR 2		BULK	17
81349	MIL-1-631, TYPE F, GRADE A, CLASS I		BULK	22
81348	MIL-R-6855, CL2, TY A, GRADE 30		BULK	24
81348	MIL-R-6855, CL2, TY A, GRADE 50		BULK	23
81349	MIL-S-1222		13	101
			13	103
			28	53
81349	MIL-W-5665		BULK	32
19099	MM904		49	66
73124	MOD 72/72S-SS	4730-01-132-0783	62	40
96906	MS122079	5340-00-368-4708	54	12
96906	MS1 22080	5340-00-290-4482	54	8
96906	MS1 22081	5340-00-200-7224	54	13
96906	MS122083	5340-00-331-4774	54	7
96906	MS122085	5340-00-290-4505	54	10
96906	MS122161	5340-00-594-7230	54	6
96906	MS122163	5340-00-990-7157	54	3
96906	MS124666	5340-00-598-5599	54	2
96906	MS14306-7U	4730-01-301-4269	55	15
96906	MS14306-7V	4730-00-189-3041	55	11
96906	MS14315-5X	4730-00-277-1896	13	129
96906	MS14315-7X	4730-01-028-1318	13	132
96906	MS1431 5-9X		13	150
			13	153
96906	MS15003-1	4730-00-050-4208	8	19
96906	MS15570-1251	6240-00-019-0877	5	12
96906	MS15570-623	6240-00-019-3093	5	14
96906	MS1 5765-842	5310-00-619-1148	12	143
96906	MS1 5795-803	5310-00-595-6211	28	64
			43	60
96906	MS1 5795-805	5310-00-722-5998	28	24
96906	MS1 5795-807	5310-00-880-5978	22	4
			28	7
96906	MS1 5795-809	5310-00-550-5054	12	46
			49	100
96906	MS1 5795-810	5310-01-091-1248	13	59
			28	19
			62	31
96906	MS15795-812	5310-00-625-5756	62	51
96906	MS15795-813	5310-00-802-4701	12	36
96906	MS15795-813	5310-00-802-4701	13	70
96906	MS15795-814	5310-00-773-7618	59	23
96906	MS15795-817	5310-00-614-3506	12	118
96906	MS15795-820	5310-00-614-3505	40	45
			62	8



CROSS-REFERENCE INDEXES  
PART NUMBER INDEX

CAGEC	PART NUMBER	STOCK NUMBER	FIG.	ITEM
96906	MS1 5795-842	5310-00-883-9384	28	15
			55	6
			59	6
			62	19
96906	MS1 5795-921	5310-00-045-5221	65	22
96906	MS1 6203-37	5310-00-247-7186	12	30
96906	MS16624-4037	5365-00-282-7120	29	3
96906	MS16998-75	5305-00-983-7449	8	16
96906	MS 17830-3C	531 0-00436-3290	55	7
			59	7
			62	20
			62	52
96906	MS17830-5C	5310-00-241-6606	62	52
96906	MS17990C308	5340-00-519-7150	12	109
96906	MS17990C404	5340-01-058-8539	12	150
96906	MS17990C821	5340-00-159-3739	12	26
96906	MS18015-1	5340-00-975-2126	12	155
96906	MS18154-58	5305-00-115-9526	5	7
96906	MS20066-512	5315-00-246-0030	40	36
96906	MS20066-515		40	9
96906	MS20426B3-5	5320-00-165-8768	28	186
			29	11
96906	MS20426B4-5	5320-00-165-8771	29	7
96906	MS20426B4-6	5320-00-165-8772	12	153
96906	MS20470AD3-3		25	2
96906	MS20470B3-5	5320-00-236-3883	28	4
96906	MS20470B4-9	5320-00-245-4323	12	154
96906	MS20604AD4W2	5320-00-957-2515	12	136
96906	MS20613-14P16		8	31
96906	MS20913-10	4730-00-478-1586	62	41
96906	MS21209C1210	5340-00-753-3497	40	49
96906	MS21209C4-10L	5340-01-046-3702	54	5
96906	MS21209C4-15	5340-00-754-0847	40	48
96906	MS21209C4-20	5340-00-721-8352	40	47
96906	MS21236-2	1670-00-294-2954	12	172
96906	MS21318-20	5305-00-253-5614	55	3
			59	3
			62	16
96906	MS21318-21	5305-00-253-5615	12	10
96906	MS21318-58	5305-00-253-5632	2	17
96906	MS21333-100	5340-00-809-1492	5	5
96906	MS21333-101	5340-00-088-6655	5	4
96906	MS21333-104	5340-00-088-1254	3	17
96906	MS21333-105	5340-00-809-1494	3	18
96906	MS21333-107	5340-00-809-1500	5	18
96906	MS21333-66	5340-00-990-7610	22	36
			43	16
96906	MS21333-68		22	23
96906	MS21333-71	5340-00-057-2904	22	22
96906	MS21333-72	5340-00-091-3790	43	14

CROSS-REFERENCE INDEXES  
PART NUMBER INDEX

CAGEC	PART NUMBER	STOCK NUMBER	FIG.	ITEM
96906	MS21333-73	5340-00-057-2906	43	15
96906	MS21333-75	5340-00-050-2740	22	24
			40	13
96906	MS21333-77	5340-00-922-6300	43	13
96906	MS21333-81	5340-00-922-6302	40	12
96906	MS21334-28	5340-00-926-5449	43	12
96906	MS21919WCG16	5340-01-143-9758	13	7
			13	62
96906	MS21919WCG4	5340-00-146-7422	13	6
96906	MS24523-32	5930-00-683-1624	22	14
96906	MS24665-498	5315-00-849-9854	2	45
96906	MS24665-625	5315-00-209-7273	2	46
96906	MS25036-101	5940-00-813-0698	22	39
96906	MS25036-102	5940-00-204-8966	38	3
96906	MS25036-106	5940-00-283-5280	23	3
			24	3
			28	80
			36	7
			36	12
			36	17
			37	3
			38	5
			39	4
			45	2
			45	6
			45	11
			45	16
			45	20
			48	3
			48	18
96906	MS25036-108	5940-00-143-4780	36	8
			36	13
			36	18
			39	6
			45	7
			45	15
			45	19
96906	MS25036-111	5940-00-204-8990	23	4
			24	2
			35	5
			36	2
			37	7
			39	3
96906	MS25036-112	5940-00-143-4794	28	102
			28	105
			28	108
			28	111
			28	114

CROSS-REFERENCE INDEXES  
PART NUMBER INDEX

CAGEC	PART NUMBER	STOCK NUMBER	FIG.	ITEM			
96906	MS25036-112	5940-00-143-4794	28	117			
			28	120			
			28	123			
			28	126			
			28	129			
			28	132			
			28	135			
			36	3			
			37	5			
			96906	MS25036-114	5940-00-113-9826	39	2
			96906	MS25036-115	5940-00-143-5284	28	138
						28	141
						28	144
			28	147			
			28	150			
			28	153			
96906	MS25036-116	5940-00-114-1305	43	27			
			62	25			
96906	MS25036-118	5940-00-557-4345	43	50			
96906	MS25036-119	5940-00-114-1310	28	157			
			28	161			
			28	165			
96906	MS25036-120	5940-00-557-4344	28	156			
			28	160			
			28	164			
96906	MS25036-123	5940-00-557-4341	28	84			
			28	87			
			28	90			
			28	93			
			28	96			
			28	99			
			35	3			
96906	MS25036-125	5940-00-557-4338	36	22			
96906	MS25036-126	5940-00-557-4339	43	26			
96906	MS25036-150	5940-00-113-8184	43	29			
			55	27			
			59	19			
96906	MS25036-153	5940-00-143-4774	37	6			
			38	2			
			39	5			
			45	3			
			45	8			
96906	MS25036-154	5940-00-230-0515	7	7			
			43	28			
			55	26			
			59	18			
			62	26			
96906	MS25042-14DA	5935-01-175-8420	12	139			
96906	MS25042-16DA	5935-01-189-3220	12	138			
96906	MS25042-18DA	5935-00-161-3096	55	17			
			59	20			

CROSS-REFERENCE INDEXES  
PART NUMBER INDEX

CAGEC	PART NUMBER	STOCK NUMBER	FIG.	ITEM
96906	MS25042-24DA	5935-01-179-1572	62	28
96906	MS25043-14DA	5935-01-181-6651	43	65
96906	MS25043-16DA	5935-01-184-7188	43	63
96906	MS25043-18DA	5935-01-175-8419	28	67
96906	MS25043-24DA	5935-01-175-8417	28	74
96906	MS25043-32DA	5935-01-223-9420	28	60
96906	MS25043-36DA	5935-01-175-8418	28	55
96906	MS25225-1		22	15
96906	MS25225-3	5930-00-583-8613	22	17
96906	MS27020-2	4730-01-135-5587	13	151
96906	MS27024-2	4730-01-135-2988	13	152
96906	MS27130-A99	5310-01-161-7306	12	133
96906	MS27130-CR20	5310-01-118-1489	54	11
96906	MS27130-CR32	5310-01-041-9642	54	9
96906	MS27142-2	5935-00-462-6603	6	2
96906	MS27144-1	5935-00-167-7775	6	3
			7	6
96906	MS27183-18	5310-00-809-5998	2	52
96906	MS27183-21	5310-00-823-8803	1	5
96906	M527183-23	5310-00-809-8533	40	43
96906	MS27183-30	5310-00-983-8485	2	48
96906	MS27406-2	5930-00-726-9508	22	18
96906	MS27407-5	5930-00-011-7872	22	16
96906	M5S27950-12	5306-01-054-0813	12	117
96906	MS27950-8	5306-00-141-7179	12	116
96906	MS27952-7	5310-00-088-8513	12	125
96906	MS27953-11	5306-01-137-9711	12	124
96906	MS27953-12	5306-01-137-8929	12	127
96906	MS27953-7	5306-00-140-4782	12	121
96906	MS27953-8	5306-00-457-1394	12	123
96906	MS27954-5	5340-00-150-4777	12	122
96906	MS27954-6	5340-01-143-7518	12	126
96906	MS3108R32-7S	5935-00-848-9559	46	4
96906	MS3108R36-5P	5935-01-146-7330	44	2
96906	MS3212-1	5305-00-738-0624	22	25
96906	MS3212-18	5305-00-082-8439	28	72
96906	MS3212-25	5305-00-956-4470	28	6
96906	MS3212-28	5305-01-269-9226	28	174
96906	MS3212-29	5305-00-340-4464	22	6
			28	54
96906	MS3212-41	5305-00-928-0322	28	14
96906	MS3212-43	5305-00-839-3220	22	9
96906	MS3212-44	5305-01-136-4481	28	38
96906	MS3212-46	5305-01-136-4480	28	178
96906	MS3212-49	5305-00-182-9483	28	20
96906	MS3212-54	5305-01-067-8514	28	58
96906	MS3212-8	5305-00-993-9268	28	63
96906	MS3367-1-9	5975-00-074-2072	28	56
			43	3
96906	MS3367-2-9	5975-00-156-3253	28	31
96906	MS3367-3-9	5975-00-451-5001	43	2

CROSS-REFERENCE INDEXES  
PART NUMBER INDEX

CAGEC	PART NUMBER	STOCK NUMBER	FIG.	ITEM
96906	MS3420-16	5365-00-141-6943	7	3
96906	MS3420-4	5365-00-598-5282	48	10
96906	MS3420-4A	5365-00-682-1427	43	71
96906	MS3420-6	5365-00-820-4535	48	11
96906	MS3420-6A	5365-00-828-8526	43	72
96906	MS3450W145-SS	5935-01-101-1535	43	70
96906	MS3450W16-10S	5935-01-026-8549	48	17
96906	MS3451W18-11P	5935-01-222-6649	48	6
96906	MS3452W18-11S	5935-01-071-0331	36	10
			36	15
			36	20
96906	MS3452W24-22S	5935-01-232-5284	36	5
96906	MS3452W32-7P	5935-01-226-8366	23	2
96906	MS3452W32-7S	5935-01-171-1858	37	2
96906	MS3452W36-5S	5935-01-111-7627	36	24
96906	MS3456W14S-5P	5935-01-092-1612	48	9
96906	MS3456W16-10OP	5935-01-026-2217	48	14
96906	MS3456W18-11P	5935-01-127-2089	58	2
			61	2
96906	MS3456W18-11S	5935-01-035-5139	48	2
96906	MS3456W24-22P	5935-01-172-4286	64	2
96906	MS3456W32-7P	5935-01-111-7591	46	2
96906	MS35190-251	5305-00-958-5473	1	10
96906	MS35190-252	5305-00-957-6266	1	18
96906	MS35206-263	5305-00-984-6210	2	12
96906	MS35206-281	5305-00-988-1725	5	2
96906	MS35307-303	5305-00-719-3997	13	106
96906	MS35307-305	5305-00-021-3616	28	18
96906	MS35307-306	5305-00-702-4523	12	103
			13	57
			43	4
96906	MS35307-308	5305-00-207-8253	12	21
			13	74
			43	7
			49	99
			62	29
96906	MS35307-312	5305-00-207-2297	12	45
			13	66
96906	MS35307-313	5305-00-616-6370	13	141
96906	MS35307-314	5305-00-721-8010	13	78
			62	30
96906	MS35307-318	5305-00-702-9070	13	104
96906	MS35307-322	5305-00-145-8406	12	151
96906	MS35307-338	5306-00-655-6170	12	67
			62	50
96906	MS35307-339	5306-00-727-4578	13	69
96906	MS35307-358	5305-00-632-2777	12	63
96906	MS35307-359	5305-00-717-5460	43	17
96906	MS35307-360	5305-00-576-5417	12	64
96906	MS35307-362	5305-00-717-5467	12	42
			59	22

CROSS-REFERENCE INDEXES  
PART NUMBER INDEX

CAGEC	PART NUMBER	STOCK NUMBER	FIG.	ITEM
96906	MS35307-363	5305-00-208-1429	55	28
96906	MS35307-365	5305-00-847-1159	12	33
			12	34
96906	MS35307-389	5305-00-660-2832	40	37
96906	MS35307-411	5305-00-021-3801	12	128
96906	MS35307-427	5305-00-964-0643	12	157
96906	MS35307-463	5305-00-941-3579	40	26
96906	MS35307-466	5305-00-923-8268	40	44
96906	MS35307-467	5305-00-943-8127	62	7
96906	MS35307-468	5305-00-943-2092	62	13
96906	MS35310-303	5305-01-058-8414	43	22
			55	22
			59	14
			62	21
96906	MS35333-105	5310-00-019-0669	22	26
96906	MS35333-108	5310-00-022-8834	43	24
			55	24
			59	16
			62	23
96906	M535333-109	5310-00-019-0676	43	18
96906	MS35333-110	5310-00-022-8847	28	52
96906	MS35335-33	5310-00-209-0786	2	30
96906	MS35335-35	5310-00-627-6128	2	35
96906	MS35335-89	5310-00-942-5109	12	31
96906	MS35338-135	5310-00-933-8118	28	65
			43	61
96906	MS35338-136	5310-00-929-6395	13	147
			22	28
			28	23
96906	MS35338-137	5310-00-933-8119	13	119
			22	3
			28	8
96906	MS35338-138	5310-00-933-8120	12	100
			13	4
			22	20
			28	16
			40	11
			43	10
96906	MS35338-139	5310-00-933-8121	12	22
			13	58
			28	41
			43	5
			49	101
			62	32
96906	MS35338-140	5310-00-974-6623	12	68
			13	71
96906	MS35338-141	5310-00-984-7042	12	35
			28	47
			43	20
			55	29
			59	24

CROSS-REFERENCE INDEXES  
PART NUMBER INDEX

CAGEC	PART NUMBER	STOCK NUMBER	FIG.	ITEM
96906	MS35338-142	5310-00-973-8786	40	38
96906	MS35338-143	5310-00-933-8778	12	119
96906	MS35338-145	5310-00-937-0453	40	27
			62	9
96906	MS35338-46	5310-00-637-9541	5	8
96906	MS35338-48	5310-00-584-5272	8	6
96906	MS35338-50	5310-00-820-6653	1	6
			8	41
96906	MS35338-51	5310-00-584-7888	2	23
96906	MS35387-1	9905-00-205-2795	2	14
96906	MS35387-2	9905-00-202-3639	2	13
96906	MS35478-1683	6240-00-044-6914	5	13
96906	MS35489-104	5325-00-641-2800	3	21
			5	6
96906	MS35489-131	5325-00-081-7611	3	22
96906	MS35489-85	5325-00-270-8888	40	50
96906	MS35495-34	5305-00-492-1759	65	6
			65	10
96906	MS35649-204	5310-00-934-9760	12	101
			13	5
			222	1
			28	17
			43	11
96906	MS35649-2254	5310-00-250-9477	28	42
			43	8
96906	MS35649-2384	5310-00-477-6768	43	21
			49	68
96906	MS35649-2385	5310-00-056-3394	28	46
96906	MS35649-244	5310-00-934-9748	28	66
			43	62
96906	MS35649-264	5310-00-934-9761	13	148
			22	29
			28	73
96906	MS35649-284	5310-00-934-9759	13	120
			22	7
			28	9
96906	MS35650-3255	5310-00-869-1018	43	25
			55	25
			59	17
			62	24
			63	12
96906	MS35677-47	5315-01-096-2536	40	40
96906	MS35691-33	5310-00-834-8732	2	53
96906	MS35691-53	5310-00-835-2037	8	3
96906	MS35691-59	5310-00-934-9727	40	42
96906	MS35691-69	5310-00-971-7990	8	23
96906	MS35746-1	4730-00-595-0083	3	3
96906	MS35782-2	4820-00-720-4488	59	13
96906	MS35782-6	4820-00-276-9041	62	49
96906	MS35785-6	4820-00-057-0694	3	34
96906	MS35822-12A	5340-01-054-4937	29	8

CROSS-REFERENCE INDEXES  
PART NUMBER INDEX

CAGEC	PART NUMBER	STOCK NUMBER	FIG.	ITEM
96906	MS35826-12A		29	12
96906	MS35842-10	4730-00-908-3195	13	161
96906	MS35842-11	4730-00-908-3194	13	26
			40	17
96906	MS35842-12	4730-00-908-3193	40	22
96906	MS39133-1-B	4730-00-278-8257	3	5
96906	MS39133-2-B	4730-00-987-9073	3	4
96906	MS39134-1	5360-00-906-7923	7	4
96906	MS39256-5B97	3030-00-528-0914	40	2
96906	MS39347-2	5940-00-021-3321	12	32
96906	MS51007-12	5330-00-914-7651	22	8
			28	61
96906	MS51007-13	5330-00-838-6935	28	57
96906	MS51007-4	5330-00-079-7839	43	66
96906	MS51007-5	5330-00-951-8268	43	64
96906	MS51007-6	5330-00-079-7840	28	68
96906	MS51007-9	5330-00-063-7889	28	75
96906	MS51021-85	5305-00-245-8837	15	5
96906	MS51845-9	4730-00-249-3890	62	5
96906	MS51846-115	4730-00-222-1842	55	16
96906	MS51846-122	4730-00-196-2017	13	23
96906	MS51846-138	4730-00-196-2022	13	89
96906	MS51846-20	4730-00-222-1837	13	64
96906	MS51846-31	4730-00-196-1975	13	128
96906	MS51846-32	4730-00-196-1976	13	158
96906	MS51846-46	4730-00-196-1982	40	21
96906	MS51846-58	4730-00-222-1839	13	22
96906	MS51846-9	4730-00-196-1963	40	16
96906	MS51859-8	5310-01-073-7031	12	48
96906	MS51922-1	5310-00-088-1251	2	42
			3	16
			5	3
96906	MS51922-17	5310-00-087-4652	2	63
			3	36
96906	MS51922-57	5310-00-067-6356	2	3
96906	MS51922-9	5310-00-984-3806	2	37
96906	MS51926-3	5340-00-078-7029	66	9
96906	MS51927-2	5340-01-123-7593	66	10
96906	MS51952-8	4730-00-277-5546	55	10
			59	10
96906	MS51957-123	5305-00-411-0683	28	22
96906	MS51957-14	5305-00-054-5648	12	24
96906	MS51957-17	5305-00-054-5651	43	59
96906	MS51957-30	5305-00-054-6654	13	146
96906	MS51957-34	5305-00-054-6658	28	77
96906	MS51957-45	5305-00-054-6670	22	2
96906	MS51957-46	5305-00-054-6671	13	118
			28	171
96906	MS51957-57	5305-00-054-9226	12	144
96906	MS51957-61	5305-00-050-9227	13	155
96906	MS51957-63	5305-00-050-9229	12	99



CROSS-REFERENCE INDEXES  
PART NUMBER INDEX

CAGEC	PART NUMBER	STOCK NUMBER	FIG.	ITEM
96906	MS51957-63	5305-00-050-9229	13	113
96906	MS51957-64	5305-00-050-9230	43	9
96906	MS51957-65	5305-00-050-9231	13	3
96906	MS51957-67	5305-00-050-9233	12	149
96906	MS51957-70	5305-00-050-9236	55	5
			59	5
			62	18
96906	MS51958-63	5305-00-059-3659	40	10
96906	MS51958-64	5305-00-059-3660	12	131
			13	134
96906	MS51959-29	5305-00-727-8832	28	79
96906	MS51959-43	5305-00-765-4257	12	170
96906	MS51959-63	5305-00-701-5074	12	175
96906	MS51967-11	5310-00-880-8189	8	29
96906	MS51967-20	5310-00-763-8920	1	14
			65	21
96906	MS51968-14	5310-00-732-0560	8	5
			8	34
96906	MS51968-2	5310-00-768-0319	2	31
96906	MS51968-20	5310-00-763-8905	8	2
			8	42
96906	MS51968-23	5310-00-763-8901	2	24
96906	MS51968-26	5310-00-763-8912	8	22
96906	MS51968-8	5310-00-732-0559	2	34
96906	MS51971-1	5310-00-903-5966	12	23
			13	60
			62	33
96906	MS51971-2	5310-00-767-0445	12	69
			13	72
96906	MS51971-3	5310-00-913-8881	12	37
			55	30
			59	25
96906	M551971-5	5310-00-768-0321	12	120
96906	MS51971-7	5310-00-764-6609	40	28
			62	10
96906	MS51983-1	5310-00-518-5566	9	17
96906	MS51983-2	5310-00-594-8038	2	41
			9	17
96906	MS52125-2	6220-01-093-4439	5	9
96906	M553007-1		3	11
96906	MS53007-2		3	12
96906	MS75020-1	5935-00-059-2841	7	2
96906	MS87008-3	4010-01-112-8082	2	7
96906	MS87008-7	4010-00-165-5606	2	5
96906	MS90557C44413S	5935-01-091-9166	47	2
96906	MS90558C44413P	5935-01-092-4269	35	2
96906	MS90725-102	5305-00-069-5586	8	28
96906	MS90725-187	5305-00-939-9204	2	20
96906	MS90725-60	5305-00-269-3211	12	173
96906	MS90727-125	5305-00-719-5274	8	33
96906	MS90727-164	5305-00-726-2551	1	4

CROSS-REFERENCE INDEXES  
PART NUMBER INDEX

CAGEC	PART NUMBER	STOCK NUMBER	FIG.	ITEM
96906	MS90727-164	5305-00-726-2551	8	40
96906	MS90727-189	5305-00-762-6041	2	56
96906	MS90727-199	5305-00-928-9636	2	22
96906	MS90727-6	5306-00-068-0513	2	29
96906	MS90728-114	5305-00-071-2070	2	51
96906	MS90728-166	5305-00-724-7224	1	12
96906	MS90728-193	5305-00-947-4356	2	2
96906	MS90728-62	5305-00-068-0511	3	35
96906	MS90728-64	5305-00-725-2317	2	62
96906	MS90728-9	5305-00-225-3842	3	19
96906	MS9321-05	5310-00-107-0270	12	25
96906	MS9321-12	5310-00-903-2612	12	107
96906	MS9350-21	5340-01-006-5645	43	6
62707	M10HB102	3110-00-100-0268	9	9
62707	M10HB103	3110-00-100-0269	9	10
62707	M10HD101		11	7
62707	M10HG124	5330-01-119-5827	9	5
62707	M10HH104	5330-01-326-6749	9	11
62707	M10HK101		9	4
62707	M10HM100	5320-01-239-0880	11	11
62707	M10HM116-4	5306-01-337-6972	9	14
62707	M10HM117-4	5306-01-337-6973	9	14
62707	M10HN104	5310-01-183-6844	9	8
62707	M10HN105	5310-01-183-6843	9	7
62707	M10HN107	5310-01-183-6830	9	6
62707	M10HN108		11	22
62707	M10HR104		11	2
62707	M10HR105		11	5
			11	8
62707	M10HS100		11	23
62707	M10WJ116		11	6
62707	M10WJ117		11	9
62707	M10WJ118		11	3
62707	M10WJ119		11	4
81349	M10387-2-D-02	4730-01-186-3778	13	10
81349	M10387-2-D-03	4730-00-855-4918	13	8
81349	M10387-2-D-04	4730-01-334-5094	13	9
			49	71
81349	M10387-2-D-05	4730-00-400-8972	13	11
			49	72
62707	M12WA103	2530-01-340-0443	9	16
62707	M12WD117X		9	22
			11	1
62707	M12WK100-17		11	24
62707	M12WK101-17		11	24
62707	M12WL118	2530-01-326-2612	11	12
62707	M12WN112X	2530-01-326-2611	11	10
62707	M12WR101		11	17
62707	M12WS131X		11	19
62707	M12WS151X		11	13
81349	M13486/10-1		7	10

CROSS-REFERENCE INDEXES  
PART NUMBER INDEX

CAGEC	PART NUMBER	STOCK NUMBER	FIG.	ITEM
62707	M16HD100	3120-00-304-9074	11	21
62707	M16HH100	5330-01-239-0885	11	20
81349	M1 6878/17BJE9	6145-00-578-6072	BULK	43
81349	M23053/5-106-9	5970-00-81 4-2878	47	5
81349	M23053/5-1 08-9	5970-00-082-3948	47	4
81349	M23053/5-109-2	5970-00-914-3117	13	175
81349	M23053/5-109-4	5970-00-57-3545	13	172
81349	M23053/5-109-5		13	173
81349	M23053/5-109-6		13	174
81349	M23190/1-3	5340-01-208-6233	28	39
81349	M23190/1-4		28	44
81349	M23190/1-5	5340-01-266-9498	28	40
81349	M24066/2-246	5340-01-308-3875	13	149
81349	M24243/1 -A403	5320-00-83-5009	28	32
81349	M24243/1 -B603		12	4
			12	5
81349	M25988/1-214	5330-01-007-1608	15	15
81349	M25988/1-239	5330-00-288-1953	15	16
81349	M43436/1-1	9905-00-752-4649	6	4
			7	8
81349	M43436/1 -2	9905-00-841-4445	6	5
81349	M43436/1-3	9905-00-893-3570	7	5
81349	M45938/1-17C	5310-00-567-4992	40	52
81349	M5086/1 -10-9	6145-00-003-9527	BULK	37
81349	M5086/1-12-9	6145-00-578-7521	BULK	35
81349	M5086/1-1 49	6145-00-578-7516	BULK	42
81349	M5086/1-18-9	6145-00-578-7518	BULK	44
81349	M5086/1 -20-9	6145-00-578-7519	BULK	34
81349	M5086/2-10-9	6145-00-578-7513	BULK	45
81349	M5086/2-4-9	6145-00-578-6595	BULK	38
81349	M5086/2-6-9	6145-00-578-6594	BULK	36
81349	M5086/3-4-9	6145-00688-5005	BULK	40
81349	M5086/3-6-9	6145-00-284-0656	BULK	41
81349	M5086/3-8-9	6145-00-690-9320	BULK	46
81 349	M5757/16-005	5945-00-350-8382	22	35
81349	M83248/1-210	5330-00-166-8402	15	14
81349	M85049/2-20C	5935-01-140-0742	46	3
81349	M85049/42-10DW	3935-01-300-3730	61	4
81349	M85049/42-16DW	3935-01-262-2942	64	4
80205	NAS1330C08B106	5310-00-110-2739	22	44
04240	NOMEX, STYLE X-54 7, 1/16 X 1 IN		BULK	25
79172	NPXC2111	6680-01-239-5557	16	4
79172	NP2067		16	8
79172	NP2116	5330-01-137-3071	16	5
79172	NP2209		16	3
79172	NP2226		16	7
04816	NUS-0013		51	5
79172	NUXL1 044		16	9
04816	NUZ-0008		51	3
04816	NUZ-0010		51	18
79172	NU1071		16	10
40342	N12972		3	31

CROSS-REFERENCE INDEXES  
PART NUMBER INDEX

CAGEC	PART NUMBER	STOCK NUMBER	FIG.	ITEM
50706	N3400P606		42	5
04816	ORB-029		51	20
71762	ORB-110	5330-01-128-6449	51	22
04816	ORB-132		51	12
76371	PLB-0007		52	39
31738	PS-77-9990		12	50
			17	41
89326	PIH-K30SS	5930-01-133-2734	12	104
			25	1
79172	P48080	5330-01-099-7118	16	6
79172	P54257		16	2
81348	QQW343B08iiT	6145-01-159-4545	BULK	39
05472	RB3001A01		63	17
05472	RB4003		57	19
05472	RB4003A01		19	19
81349	RR-C-271	4010-01-003-4319	2	8
			2	9
81349	RR-C-271GRADE C, CLASS4,3/8IN.		BULK	11
81349	RR-C-271TYPEIIICL ASS2,NO.4		BULK	12
81349	RR-C-271TYPEIIICL ASS6,TRADE NO.2		BULK	13
81343	SAE1OOR4-16	4720-00-882-1379	BULK	20
04816	SCZ-0007		51	2
97111	SST-N2	4730-01-089-9245	13	163
97111	SST-3MY	4730-01-307-3664	65	37
97111	SST-3Y	4730-01-304-5550	13	166
73124	ST0720200T2		62	48
73124	ST264A2		62	45
73124	ST264C3	5307-01-328-4352	62	43
73124	ST264F-CP		62	44
73124	ST264SHEX	4730-01-326-8183	62	47
73124	ST264Z5	5330-01-234-7619	62	46
73124	ST266-DE	5305-01-326-7330	62	42
16738	UFS-8-4-FG-125-2		12	50
			17	17
81349	V-F106C,TYIII,ST 1A		BULK	16
75282	VAG-100		26	2
75282	VBA		26	7
75282	VBG-100	5340-01-326-7369	26	4
75282	VFC-100		26	6
75282	VLJSX-1		26	8
75282	VTG		26	5
38151	V056T34F563A	6105-01-327-5138	59	41
			60	1
81348	W-R-550		65	19
81348	WL1001		22	11
81348	WL101-77T	6240-00-246-5052	26	9
81348	WL101-86T	6240-00-143-3049	22	11

CROSS-REFERENCE INDEXES  
PART NUMBER INDEX

CAGEC	PART NUMBER	STOCK NUMBER	FIG.	ITEM
13646	WRONG-1		62	88
13646	WRONG-2		62	89
81348	WW-P-471AASBCC	4730-00-187-4202	3	38
05472	W2420-25		63	15
81348	ZZ-H-451	4720-01-136-6564	65	49
81348	ZZ-H-561	4720-00-202-8651	65	4
		4720-00-202-6731	65	51
81348	ZZ-V-25,TYII,CL2		2	26
			8	12
81348	ZZH451	4210-00-729-5590	65	50
11836	001-001699-999	3010-00-085-5286	41	39
11836	001-001982-350		41	42
11836	001-005304-313		41	14
11836	001-005736-261	5340-01-304-5243	41	18
11836	001-006389-362	5360-01-177-7937	41	19
11836	001-008246-261	4820-01-302-7026	41	22
11836	001-008906-283		41	28
11836	001-008907-283		41	29
11836	001-008910-201		41	8
11836	001-008916-302		41	30
11836	001-008920-236		41	51
11836	001-008921-302		41	53
11836	001-010936-320	4820-01-319-5461	41	21
11836	001-010962-302		41	13
11836	001-011231-304		41	10
11836	001-011409-999	6680-00-445-1077	40	14
11836	001-011616-381	5330-01-128-6288	41	31
11836	001-012477-231		41	34
11836	001-012478-204		41	35
11836	001-012479-231		41	4
11836	001-013059-999	3040-01-302-3010	41	24
11836	002-005303-313		41	15
11836	002-008905-350		41	52
11836	002-012466-999	3120-01-145-3987	41	50
11836	002-014098-352	5120-01-105-8575	67	1
11836	002-025372-999	4320-01-133-9208	41	9
11836	004-000085-571		41	43
11836	004-026866-350		41	38
64382	006004-1	4330-01-341-8622	12	130
			53	24
11836	008-012462-350		41	54
11836	008-012465-351		41	47
11836	008-028273-316		41	23
71762	01-X118-52		49	54
71762	01-X119-77		52	10
71762	01-X179-36		52	25
71762	01-X207-37	5330-01-326-0789	49	11
71762	01-X223-00		49	21
71762	01-X300-04	5330-01-326-0790	49	22
71762	01-X300-14		52	21
71762	01-X300-15	4720-01-327-6142	52	23

CROSS-REFERENCE INDEXES  
PART NUMBER INDEX

CAGEC	PART NUMBER	STOCK NUMBER	FIG.	ITEM
71762	01-X300-17		49	28
71762	01-X300-18	5340-01-326-7317	52	22
71762	01-X300-20		49	27
71762	01-X301-13	5945-01-326-4412	52	19
71762	01-X301-14		52	26
71762	01-X301-15		52	2
71762	01-X301-16	5925-01-326-4411	52	11
71762	01-X301-18	5999-01-326-2485	52	13
71762	01-X301-19		52	3
71762	01-X301-97		49	53
71762	01-X301-98		49	52
71762	01-X303-88		52	8
71762	01-X304-48	4810-01-327-4533	52	20
71762	01-X312-66	4820-01-326-7373	52	17
71762	01-X313-64		52	6
71762	01-X313-78		52	7
71762	01-X313-79		52	14
71762	01-X313-80		52	15
71762	01-X313-82		52	4
71762	01-X329-60		49	6
71762	01-X333-84		49	56
71762	01-X333-86		49	17
71762	01-X333-95		49	19
71762	01-X334-09		49	51
			52	1
71762	01-X334-30	4820-01-326-7312	49	20
			50	1
71762	01-X334-47		50	10
71762	01-X334-49		49	35
			49	40
71762	01-X334-50	4330-01-326-4407	50	4
71762	01-X334-54		49	25
71762	01-X334-55		49	23
71762	01-X334-56		49	42
71762	01-X334-57		49	46
71762	01-X334-58		49	33
71762	01-X334-59		49	38
71762	01-X334-60		49	48
71762	01-X335-64	4610-01-340-0372	12	129
			49	1
71762	01-X335-74	5340-01-326-7314	49	7
			49	14
71762	01-X335-75		49	10
71762	01-X335-76		49	3
71762	01-X336-15		49	50
71762	01-X336-16		49	55
71762	01-X337-01		49	5
71762	01-X337-02		49	12
71762	01-X338-82		49	29
71762	01-X338-84		49	30
71762	01-X338-85		49	41

CROSS-REFERENCE INDEXES  
PART NUMBER INDEX

CAGEC	PART NUMBER	STOCK NUMBER	FIG.	ITEM
71762	01-X338-86		49	47
71762	01-X338-87		49	39
71762	01-X338-83		49	26
71762	01-X338-89		49	34
71762	01-X339-30		50	12
19099	01-3031		49	16
71762	01-3031-77	4720-01-327-3094	BULK	31
71762	01-3084-29	5330-01-326-6745	50	7
			50	11
71762	01-3084-30	5330-01-326-6738	50	9
71762	01-3182-01		52	5
71762	01-3183-40		49	2
71762	01-3183-49		49	9
71762	01-3184-43		49	18
71762	01-3184-77		52	16
71762	01-3185-32		49	49
71762	01-3185-41		49	8
71762	01-4033-02		50	3
71762	01-4402-68	5330-01-327-4531	52	24
71762	01-4402-93		49	15
71762	01-4414-10		52	18
71762	01-4415-67		49	31
			49	81
71762	01-4433-59		50	2
71762	01-4454-33		52	29
71762	01-4459-33		52	9
71762	01-4460-77		49	32
71762	01-4460-89		49	36
			49	43
71762	01-4460-91		49	24
71762	01-4472-19		49	37
71762	01-4486-87		52	12
71762	01-4489-71		50	8
71762	01-4775-12		49	45
71762	01-7727-97		50	5
71762	01-7729-39	4820-01-326-4408	50	6
71762	01-7730-25	5330-01-326-0788	49	4
13654	0110261		40	35
13654	0110390		40	6
13654	0120297		40	33
13654	0120310		40	3
			40	8
89326	0151/8INX-.060		25	16
65699	0200A204-0001		15	6
65699	0200A711-0001		15	18
65699	0200A712-0001		15	17
65699	0200B103-0002		15	13
65699	0200B104-0002A		15	4
65699	0200C100-1105B	4820-01-326-2615	13	98
			15	1
65699	0200C101-0006		15	19

CROSS-REFERENCE INDEXES  
PART NUMBER INDEX

CAGEC	PART NUMBER	STOCK NUMBER	FIG.	ITEM
65699	0200C102-0009B		15	9
65699	0200C102-0009B-1		15	10
65699	0200C102-0009B-2		15	11
65699	0200C102-0009B-3		15	12
89326	03-141		27	20
1X278	040788198		20	59
1X278	042064198		20	46
1X278	0427320408		20	64
1X278	042912158		20	48
1X278	042918158		20	31
1X278	042921221		20	42
1X278	0429240165		20	53
1X278	042925002		20	39
1X278	042930091		20	19
1X278	042933001		20	18
1X278	042941092		20	40
1X278	0429420092	5330-01-326-0787	20	13
1X278	042943092	5330-01-299-4584	20	17
1X278	0429440082		20	23
1X278	0429460198		20	12
1X278	0429480082		20	28
1X278	0429530408		20	65
1X278	0429580082		20	26
1X278	0429600003	4820-01-326-2605	20	33
1X278	04296800		20	47
1X278	042968000		20	30
1X278	043000014		20	41
1X278	0430070064	4820-01-326-2606	20	34
1X278	0430410082	5340-01-326-2603	20	78
1X278	0432010082	4820-01-326-2604	20	29
1X278	0440000408		20	61
1X278	0451580003	4820-01-326-7364	20	24
1X278	0452530066		20	35
1X278	0452550062	4820-01-326-2607	20	36
1X278	049200157		20	51
1X278	049201178		20	54
59112	05-0877	4710-01-306-0242	53	8
59112	05-0878		53	6
1X278	0540770001		20	76
1X278	0540780001		20	67
1X278	0540790001		20	70
1X278	0540930193		20	16
1X278	054095002	5340-01-326-2608	20	60
1X278	0700210482	5305-01-299-7193	20	15
			20	62
1X278	070165135	5330-01-326-2601	20	10
1X278	0706340062		20	72
1X278	070657050	5365-01-299-3195	20	58
1X278	071220000		20	32
			20	49
1X278	0714200130		20	52



CROSS-REFERENCE INDEXES  
PART NUMBER INDEX

CAGEC	PART NUMBER	STOCK NUMBER	FIG.	ITEM
1XZ78	0715150130		20	56
1X278	0725180126	5315-01-326-2600	20	6
1X278	072654126		20	50
1X278	0727080482		20	75
1X278	072710482		20	2
1X278	072959130		20	43
1X278	0731230062		20	66
1X278	0731280104	5330-01-326-0783	20	22
1X278	0732510104		20	68
1X278	0732670104	5330-01-326-0784	20	25
1X278	0733790096	5340-01-326-2599	20	4
1X278	0734560482	5310-01-195-6611	20	21
			20	63
1X278	074161482		20	38
1X278	0742240482		20	69
1X278	0744010078		20	27
1X278	075201578		20	57
1X278	075204482		20	9
1X278	075426482		20	37
50380	079097-18-B		21	6
50380	079329-15-A		21	3
1X278	0803890452		20	11
1X278	0804730082	5305-01-326-2602	20	77
1X278	0804750082	5340-01-326-7365	20	79
1X278	0805000276		20	14
1X278	080532272		20	45
1X278	0805330000		20	55
1X278	080544130		20	44
1X278	0806520482		20	20
1X278	0808420090		20	71
1X278	0808770198		20	5
1X278	0810290198		20	3
1X278	0817350482		20	73
1X278	090013027	4220-01-299-4099	20	8
1X278	0904000840		20	74
03306	1 1/4 X 1 KC2BRZ	4320-01-130-1658	12	61
			18	1
			55	32
			56	1
19099	1-10-9		28	103
			28	106
			28	109
			28	112
			28	115
			28	118
			28	121
			28	124
			28	127
			28	130
			28	133
			28	136

CROSS-REFERENCE INDEXES  
PART NUMBER INDEX

CAGEC	PART NUMBER	STOCK NUMBER	FIG.	ITEM
19099	1-10-9		36	4
			39	7
19099	1-12-9		37	8
19099	1-14-9		36	9
			36	14
			36	19
			37	11
			39	8
19099	1-16-9		37	9
			38	6
			39	9
19099	1-18-9		37	10
			38	7
65699	1/2 IN.		15	3
06370	1/2-100SR		13	179
65699	1/2-13		15	2
59112	10-0504	5330-01-326-6741	53	11
			53	21
59112	10-0517	5330-01-193-4842	53	15
59112	10-0603	5330-01-153-9121	53	19
59112	10-0607	5365-01-153-9161	53	17
59112	10-0613	5330-01-153-9118	53	14
59112	10-0622	5305-01-160-1987	53	12
59112	10-0624	4920-01-326-7319	53	16
59112	10-0630	5365-01-326-0909	53	7
05472	10XN2520A36		63	16
05472	10X37		63	8
11836	100-038012-273		41	33
11836	100-038214-273		41	36
11836	100-058112-273		41	40
11836	100-058114-273		41	41
19099	100G		43	51
11757	1004	5310-00-177-7749	9	3
13646	101.000.214	5330-01-146-5334	62	84
13646	101.000.251	5330-01-326-2597	18	21
			56	21
			59	40
13646	102.000.102		62	81
11836	102-038214-271		41	27
11836	102-058214-271	5307-01-302-4693	41	7
13646	103.000.136		62	78
13646	104.000.130		59	28
			62	76
13646	104.000.147		62	86
13646	104.000.168	5310-01-156-9895	18	19
			56	19
			59	38
13646	104.000.171	4320-01-326-2598	18	26
			56	26
			59	43
13646	104.000.174	5340-01-133-4686	62	83

CROSS-REFERENCE INDEXES  
PART NUMBER INDEX

CAGEC	PART NUMBER	STOCK NUMBER	FIG.	ITEM
13646	104.000.203		59	34
11836	104-038100-286	5307-01-307-8629	41	3
13646	105.000.161		18	23
			56	23
			59	27
			62	75
13646	105.000.202		62	85
13646	105.000.494		18	16
13646	105.000.4946		56	16
13646	105.000.497		59	35
13646	105.000.498		59	33
05430	10502-032		17	2
05430	10540-371	5330-01-335-9535	17	9
64382	106001-2		53	41
05430	10624-031		17	14
05430	10639-036		17	10
05430	10665-040	5305-01-326-2616	17	4
05430	10686-034	5360-01-326-2618	17	7
13646	107.000.130	4730-01-326-7329	59	45
13646	107.000.251		59	30
13646	108.000.102		18	14
			56	14
13646	108.000.113		18	15
			56	15
13646	108.000.295	4730-01-332-3834	62	74
05430	10865-031		17	15
05430	10945-030		17	3
05430	10947-030	5307-01-335-9905	17	8
05430	10948-030	4820-01-326-2617	17	6
05430	10950-030		17	5
05430	10951-030		17	12
05430	10953-030		17	11
05430	10954-030		17	13
31738	11-0113		17	59
31738	11-0122		17	55
31738	11-0317		17	54
31738	11-0354		17	56
31738	11-0355		17	57
31738	11-0444-1	5305-01-340-0224	17	51
31738	11-0447		17	50
31738	11-0497-1		17	53
31738	11-0519		17	52
31738	11-2091		17	49
05472	11XF1032A06		19	8
			57	8
13646	110.000.190	5310-01-155-8989	59	37
13646	110.000.465		18	18
			56	18
11836	110-000232-201	5330-01-326-0785	41	32
13646	116.000.146	5330-01-186-9054	18	22
			56	22

CROSS-REFERENCE INDEXES  
PART NUMBER INDEX

CAGEC	PART NUMBER	STOCK NUMBER	FIG.	ITEM
13646	116.000.157	5330-01-027-5105	62	82
13646	116.000.184	5330-01-326-0780	59	32
13646	116.000.269	5330-01-326-0779	59	31
19207	11639519-2		5	11
19207	11639520		5	15
19207	11639535		5	10
13646	118.000.163B	5365-01-327-6134	62	79
13646	119.000.336		18	24
			56	24
81343	12-12 140238B	4730-01-234-7785	3	39
05472	12-14X5/8		63	2
16738	12-26317		17	33
81343	12-8 100102BA	4730-01-108-6410	3	41
05472	12XN1032A20		19	17
			57	17
11836	120-218042-999	3110-00-731-1360	41	46
06370	12182201	4820-01-326-0921	13	180
1X278	124.484-511		20	7
13646	130.000.296		59	29
13646	130.000.300		18	17
			56	17
13646	130.000.328		62	77
13646	131.000.693		18	20
			56	20
13646	131.000.697		59	36
13646	131.000.725		59	39
13646	131.000.752		62	80
13646	132.000.309		59	42
13646	132.000.312		59	44
13646	132.000.370		18	25
			56	25
13646	132.000.372		62	87
97403	13206E4482-3	5310-01-185-0586	1	13
97403	13216E6192	5940-00-150-4682	37	4
			38	4
97403	13217E0506-2	5310-00-191-4132	29	5
97403	13217E0518-2	5310-00-888-2878	29	6
97403	13217E0604-4	5305-00-719-3853	29	4
97403	13218E0087-15		40	25
97403	13218E0116-32	4730-00-287-1603	40	15
97403	13218E0479-35		55	9
			59	12
97403	13218E0631-142		62	11
97403	13219E0469	5340-01-003-7718	1	11
			12	171
97403	13220E3830-2	5940-01-327-3962	45	12
97403	13220E3966		22	33
			28	176
97403	13220E5288-2	5340-01-162-4325	12	167
97403	13220E5288-5	5340-01-307-2683	65	13
97403	13220E5346		12	174

CROSS-REFERENCE INDEXES  
PART NUMBER INDEX

CAGEC	PART NUMBER	STOCK NUMBER	FIG.	ITEM
97403	13220E5373-1	5340-01-299-2964	12	166
97403	13221E8271-4	4820-01-326-7880	13	156
97403	13221E8271-6	4820-01-326-6801	13	137
97403	13221E8271-7	4820-01-337-4523	13	157
97403	13221E8271-8	4820-01-326-6800	13	136
97403	13221E8273		28	3
97403	13221E8274		65	7
97403	13221E8275		65	11
97403	13221E8278-1	4730-01-303-1228	13	88
97403	13221E8278-2	4730-01-303-1244	13	45
97403	13221E8279-1	4730-01-127-7451	55	13
			59	8
97403	13221E8283		13	75
97403	13221E8286		40	30
97403	13221E8286-3		40	34
97403	13221E8286-4		40	31
97403	13221E8286-5		40	32
97403	13221E8287-1	5330-01-137-3060	62	12
97403	13221E8287-2	5330-01-133-8656	62	15
97403	13221E8288-3		40	7
97403	13221E8288-4		40	4
97403	13221E8288-5		40	5
97403	13221E8290-1	4730-01-127-7373	55	14
			59	9
97403	13221E8290-2	4730-01-107-7630	62	4
97403	13221E8291		12	132
97403	13221E8292-3		13	112
97403	13221E8292-4		13	80
97403	13221E8293		22	19
97403	13221E8297		12	176
97403	13221E8298		12	6
97403	13221E8299		12	9
97403	13221E8301 -1	5925-01-128-6405	28	25
97403	13221E8301-2	5925-01-128-6404	28	26
97403	13221E8302-1	5925-01-139-6337	28	27
97403	13221E8303-1	5925-01-128-6403	28	28
97403	13221E8304		12	7
97403	13221E8305		28	2
97403	13221E8306		12	8
97403	13221E8308-3		43	30
97403	13221E8316-1	6685-01-138-6970	13	127
97403	13221E8318	4610-01-128-6284	28	81
97403	13221E8319		28	78
97403	13221E8320-3	5365-01-305-0554	13	68
97403	13221E8320-4	5365-01-304-4607	13	100
97403	13221E8320-5	5310-01-306-2808	13	77
97403	13221E8321		13	114
97403	13221E8322-3	5340-01-332-2467	13	76
97403	13221E8322-4	5340-01-332-2466	13	67
97403	13221E8325		1	15

CROSS-REFERENCE INDEXES  
PART NUMBER INDEX

CAGEC	PARTNUMBER	STOCK NUMBER	FIG.	ITEM
97403	13221E8326-1		43	57
97403	13221E8326-1		48	1
97403	13221E8326-2	6150-01-328-5755	43	58
			48	5
			52	28
97403	13221E8326-3	6150-01-328-5756	48	8
97403	13221E8326-4	6150-01-328-5757	48	13
97403	13221E8326-5	6150-01-328-5758	43	67
			48	16
97403	13221E8327-2	6250-01-128-6281	22	12
97403	13221E8327-4		22	12
97403	13221E8328	4610-01-088-3233	65	17
97403	13221E8330	5120-01-135-0062	65	20
97403	13221E8331		65	24
97403	13221E8333		65	23
97403	13221E8336		62	34
97403	13221E8336-3	5340-01-342-9132	13	79
97403	13221E8336-5	5340-01-327-4610	13	73
97403	13221E8336-8	5340-01-341-5335	13	111
97403	13221E8336-9	5340-01-341-5334	13	61
97403	13221E8337		13	142
97403	13221E8338		13	138
97403	13221E8339		13	143
97403	13221E8340	6685-01-144-2622	13	126
97403	13221E8341-1	4610-01-116-0501	65	14
97403	13221E8341 -2	4610-01-128-1844	65	15
97403	13221E8342	2540-01-115-1513	65	25
97403	13221E8344-2	4730-01-303-1229	13	24
97403	13221E8347		12	152
97403	13221E8348		12	156
97403	13221E8367-4		13	176
97403	13221E8369		54	4
97403	13221E8370		13	102
97403	13221E8371 -1		12	29
97403	13221E8371-2		12	28
97403	13221E8377	5340-01-328-3321	12	38
97403	13221E8377-2		12	39
97403	13221E8378-18	4730-00-455-1139	13	154
97403	13221E8378-5	4730-01-303-1225	13	162
97403	13221E8378-9	4730-01-299-9464	40	19
97403	13221E8379-14	4730-01-137-3067	13	27
97403	13221E8379-5	4730-01-303-1230	13	160
97403	13221E8379-8	4730-01-304-7538	13	167
97403	13221E8380-1		65	5
97403	13221E8380-2		65	9
97403	13221E8381		65	8
97403	13221E8382		65	12
97403	13222E5239	4610-01-132-5024	12	3
			66	1
97403	13222E5239-10		66	3
97403	13222E5239-11		66	4

CROSS-REFERENCE INDEXES  
PART NUMBER INDEX

CAGEC	PART NUMBER	STOCK NUMBER	FIG.	ITEM
97403	13222E5239-12		66	5
97403	13222E5239-13		66	6
97403	13222E5239-14		66	7
97403	13222E5239-15		66	8
97403	13222E5239-20		66	11
97403	13222E5239-9		66	2
97403	13222E5240		1	24
			65	1
97403	13222E5247-1	6680-01-128-6273	13	95
97403	13222E5247-2	6680-01-128-6275	13	96
97403	13222E5247-3	6680-01-128-6274	13	97
97403	13222E5248		13	63
97403	13222E5249	6685-01-143-9608	12	159
97403	13222E5250	4320-01-084-2235	1	2
			59	1
97403	13222E5251-1		59	47
97403	13222E5251-2		55	34
97403	13222E5252	5306-01-147-2442	12	106
97403	13222E5254-1		62	14
97403	13222E5255		59	2
97403	13222E5256		12	65
97403	13222E5257		12	72
97403	13222E5260	4320-01-083-9863	1	3
			62	1
97403	13222E5260-31		62	38
97403	13222E5260-32		62	39
94703	13222E5261		62	93
97403	13222E5263		62	35
97403	13222E5265	4320-01-083-9859	1	1
			55	1
97403	13222E5266		12	62
			55	31
97403	13222E5268	4320-01-253-4289	55	2
97403	13222E5269	4320-01-284-4035	62	2
97403	13222E5270		12	108
97403	13222E5271		12	105
			26	1
97403	13222E5276	4820-01-326-7881	13	159
97403	13222E5279-1		12	13
97403	13222E5279-10		12	75
97403	13222E5279-11		12	93
97403	13222E5279-12		12	76
97403	13222E5279-13		12	88
97403	13222E5279-14		12	97
97403	13222E5279-15		12	95
97403	13222E5279-16		12	83
97403	13222E5279-17		12	98
97403	13222E5279-18		12	79
97403	13222E5279-2		12	11
97403	13222E5279-20		12	74
97403	13222E5279-21		12	54

CROSS-REFERENCE INDEXES  
PART NUMBER INDEX

CAGEC	PART NUMBER	STOCK NUMBER	FIG.	ITEM
97403	13222E5279-22		12	55
97403	13222E5279-23		12	53
97403	13222E5279-24		12	52
97403	13222E5279-25		12	82
97403	13222E5279-26		62	17
97403	13222E5279-27		59	4
97403	13222E5279-28		55	4
97403	13222E5279-29		12	92
97403	13222E5279-30		28	37
97403	13222E5279-31		12	96
97403	13222E5279-32		12	87
97403	13222E5279-33		12	94
97403	13222E5279-34		12	80
97403	13222E5279-35		12	78
97403	13222E5279-36		12	89
97403	13222E5279-37		12	56
97403	13222E5279-38		12	73
97403	13222E5279-39		28	36
97403	13222E5279-4		12	16
97403	13222E5279-40		28	35
97403	13222E5279-41		28	34
97403	13222E5279-42		12	17
97403	13222E5279-43		28	33
97403	13222E5279-44		12	85
97403	13222E5279-45		12	91
97403	13222E5279-46		12	90
97403	13222E5279-47		12	18
			28	45
97403	13222E5279-48		12	86
97403	13222E5279-49		12	84
97403	13222E5279-5		12	15
97403	13222E5279-50		12	81
97403	13222E5279-51		12	58
97403	13222E5279-52		12	57
97403	13222E5279-53		12	59
97403	13222E5279-54		12	60
97403	13222E5279-55		12	142
97403	13222E5279-56		12	141
97403	13222E5279-57		12	137
			12	140
97403	13222E5279-6		12	12
97403	13222E5279-7		12	77
97403	13222E5279-8		12	14
97403	13222E5279-9		12	51
97403	13222E5280		12	165
			54	1
97403	13222E5281		12	160
97403	13222E5282		12	71
97403	13222E5283		12	47
97403	13222E5284		12	43
97403	13222E5284-3		12	44



CROSS-REFERENCE INDEXES  
PART NUMBER INDEX

CAGEC	PART NUMBER	STOCK NUMBER	FIG.	ITEM
97403	13222E5285		12	134
97403	13222E5286		12	158
97403	13222E5287	6150-01-328-4882	22	30
			23	1
97403	13222E5287-2		23	5
97403	13222E5287-3		23	6
97403	13222E5287-4		23	7
97403	13222E5288	6150-01-328-5759	43	48
			46	1
97403	13222E5289-1	4730-01-133-9203	13	87
			55	8
			59	11
97403	13222E5289-2	4730-01-132-0904	13	44
			62	36
97403	13222E5290		12	114
			40	1
97403	13222E5290-28		40	18
97403	13222E5290-32		40	23
97403	13222E5291		40	46
97403	13222E5292		40	51
97403	13222E5293	5305-01-144-5589	40	41
97403	13222E5297-1		28	92
97403	13222E5297-10		28	143
97403	13222E5297-11		28	140
97403	13222E5297-12		28	137
97403	13222E5297-13		28	134
97403	13222E5297-14		28	131
97403	13222E5297-15		28	128
97403	13222E5297-16		28	125
97403	13222E5297-17		28	122
97403	13222E5297-18		28	119
97403	13222E5297-19		28	116
97403	13222E5297-2		28	95
97403	13222E5297-20		28	113
97403	13222E5297-21		28	110
97403	13222E5297-22		28	83
97403	13222E5297-23		28	86
97403	13222E5297-24		28	89
97403	13222E5297-25		28	101
97403	13222E5297-26		28	104
97403	13222E5297-27		28	107
97403	13222E5297-28		43	49
97403	13222E5297-29		28	51
97403	13222E5297-3		28	98
97403	13222E5297-4		28	163
97403	13222E5297-5		28	159
97403	13222E5297-6		28	155
97403	13222E5297-7		28	152
97403	13222E5297-8		28	149
97403	13222E5297-9		28	146
97403	13222E5298-2	6150-01-328-4891	28	76

CROSS-REFERENCE INDEXES  
PART NUMBER INDEX

CAGEC	PART NUMBER	STOCK NUMBER	FIG.	ITEM
97403	13222E5298-2	6150-01-328-4891	36	1
97403	13222E5298-3	6150-01-328-4890	28	71
			36	6
97403	13222E5298-4	6150-01-328-4889	28	70
			36	11
97403	13222E5298-5	6150-01-328-4888	28	69
			36	16
97403	13222E5298-6	6150-01-328-4884	28	49
			36	21
97403	13222E5299	6150-01-328-4887	28	62
			37	1
97403	13222E5300		12	113
			28	1
97403	13222E5301		28	21
97403	13222E5302		28	29
97403	13222E5303		28	30
97403	13222E5304		28	185
97403	13222E5305		12	115
			43	1
97403	13222E5306		28	5
			29	1
97403	13222E5306-1		29	13
97403	13222E5306-12		29	9
97403	13222E5306-8		29	10
97403	13222E5308	6150-01-328-4892	28	82
			38	1
97403	13222E5309	6150-01-328-4885	28	50
			39	1
97403	13222E5311-1	6150-01-339-9669	59	46
			61	1
97403	13222E5311-2		55	33
			58	1
97403	13222E5311-4		43	46
			44	1
97403	13222E5311-5		62	92
			64	1
97403	13222E5312-1	5995-01-341-3285	43	47
			45	1
97403	13222E5312-2		43	53
			45	5
97403	13222E5312-3		43	52
			45	10
97403	13222E5312-5		43	55
			45	14
97403	13222E5312-6		43	56
			45	18
97403	13222E5315-2		28	179
97403	13222E5315-3		28	175
97403	13222E5315-5		28	183
97403	13222E5315-6		28	181
97403	13222E5316-1		28	180

## CROSS-REFERENCE INDEXES

CAGEC	PART NUMBER	PART NUMBER INDEX		FIG.	ITEM
			STOCK NUMBER		
97403	13222E5319-2		4820-01-133-2702	40	20
97403	13222E5321			12	41
97403	13222E5323			12	40
97403	13222E5329-3			13	121
97403	13222E5329-4			13	124
97403	13222E5330			1	7
				12	1
97403	13222E5330-70			12	27
				12	110
97403	13222E5333			13	107
97403	13222E5334			13	105
97403	13222E5339			22	10
97403	13222E5340			12	102
				22	1
97403	13222E5341			22	43
97403	13222E5342			22	5
97403	13222E5343			12	112
97403	13222E5344		6150-01-328-4883	22	31
				24	1
97403	13222E5344-1			24	4
97403	13222E5344-2			24	5
97403	13222E7083			8	10
97403	13222E7084			8	7
97403	13222E7085		5306-01-337-5440	8	4
97403	13222E7086			8	8
97403	13222E7087			8	26
97403	13222E7088			8	27
97403	13222E7088-1			8	39
97403	13222E7088-10			8	30
97403	13222E7088-2			8	38
97403	13222E7088-3			8	37
97403	13222E7088-4			8	36
97403	13222E7088-5			8	35
97403	13222E7088-6			8	32
97403	13222E7090			2	15
				8	1
97403	13222E7091			8	11
97403	13222E7092		5306-01-122-2440	8	21
97403	13222E7093			2	28
				8	14
97403	13222E7095		5340-01-337-4577	2	36
97403	13222E7096			2	19
97403	13222E7097			2	18
97403	13222E7098			2	4
97403	13222E7098-3			2	6
97403	13222E7099-2			2	25
97403	13222E7100		2330-01-226-0709	1	9
				2	1
97403	13222E7101			2	59
97403	13222E7101-95			2	61
97403	13222E7104			8	17

CROSS-REFERENCE INDEXES  
PART NUMBER INDEX

CAGEC	PART NUMBER	STOCK NUMBER	FIG.	ITEM
97403	13222E7105		8	18
97403	13222E7106		8	25
97403	13222E7107		8	43
97403	13222E7108		8	20
97403	13222E7109		8	24
97403	13222E7110		2	10
			3	1
97403	13222E7110-31		3	45
97403	13222E7110-7		3	25
97403	13222E7111		3	2
97403	13222E7111-3		3	6
97403	13222E7112		3	7
97403	13222E7113-1		3	44
97403	13222E7113-2		3	24
97403	13222E7115		3	37
97403	13222E7117-1	4720-01-118-9326	3	52
97403	13222E7117-2	4720-01-118-9327	3	53
97403	13222E7119	5330-01-337-4508	2	57
97403	13222E7120		2	11
			5	1
97403	13222E7122	6150-01-138-7084	5	20
			7	1
97403	13222E7124		3	20
97403	13222E7125		5	19
97403	13222E7126	6150-01-339-9668	5	16
			6	1
97403	13222E7126-5		6	7
			7	9
97403	13222E7126-6		6	6
97403	13222E7127		5	17
97403	13222E7132		2	32
97403	13222E7132-10		2	33
97403	13222E7135		2	47
97403	13222E7136		2	54
97403	13222E7137	4010-01-338-8370	2	44
97403	13222E7138-1	5306-01-337-5439	2	38
97403	13222E7138-2	5306-01-339-9552	2	43
97403	13222E7138-3	5306-01-339-9553	3	23
97403	13222E7139		2	40
97403	13222E7140		2	49
97403	13222E7141	5360-01-338-8529	2	50
97403	13222E7143		3	49
97403	13222E7144		3	50
97403	13222E7145	5120-01-112-3339	2	16
97403	13222E7160		2	39
97403	13222E7177		2	55
97403	13222E7182		8	9
97403	13222E8278-2		62	37
97403	13222E8279-2	4730-01-327-1971	62	3
97403	13222E8938		54	1
97403	13225E8715-1	4730-01-299-9465	40	24

CROSS-REFERENCE INDEXES  
PART NUMBER INDEX

CAGEC	PART NUMBER	STOCK NUMBER	FIG.	ITEM
97403	13225E8938		12	165
97403	13225E8939		1	25
			65	2
94703	13225E8940		1	8
			12	2
97403	13226E2204-4		43	42
97403	13226E2204-5		43	38
97403	13226E2205-5		28	167
			55	18
			59	21
97403	13226E2205-6		43	34
97403	13226E2206-6		62	27
97403	13226E2207-13	5340-01-305-2787	1	17
			12	163
97403	13226E2207-15	5340-01-305-2788	1	22
			12	162
97403	13226E2207-16	5340-01-327-4611	1	20
97403	13226E2207-20	5340-01-331-4010	1	19
97403	13226E2207-21	5340-01-307-3898	12	168
97403	13226E2208-10	5340-01-299-2965	12	169
97403	13226E2208-11	5340-01-302-8321	1	23
			12	161
97403	13226E2208-13	5340-01-331-4009	1	16
97403	13226E2208-14	5340-01-327-4612	1	21
97403	13226E2208-3		12	164
97403	13226E2210	4710-01-128-6277	17	16
			65	48
97403	13226E2211-1		29	2
97403	13226E2211-2		28	187
97403	13226E2212	4610-01-105-2075	53	20
97403	13226E7981-1	4820-01-302-8981	13	145
97403	13226E7982-4	4820-01-302-8980	13	65
97403	13226E7989-1		65	47
97403	13226E7989-2		65	47
97403	13226E7989-3		65	47
97403	13226E7989-4		65	47
97403	13226E7990-1	7240-01-223-3438	65	28
97403	13226E7990-2	7240-01-223-3437	65	29
97403	13226E7990-3	7240-01-224-2852	65	30
97403	13226E7990-4	7240-01-223-3439	65	27
97403	13226E7991		65	38
97403	13226E7992-1		65	33
97403	13226E7992-2	4730-01-306-3092	65	33
97403	13226E7993-1		65	32
97403	13226E7993-2		65	32
97403	13226E7994-1		65	37
97403	13226E7995-1	5340-01-307-4394	13	168
			65	31
97403	13226E7995-2	5340-01-307-4395	13	170
			65	31
97403	13226E8000		12	49

CROSS-REFERENCE INDEXES  
PART NUMBER INDEX

CAGEC	PART NUMBER	STOCK NUMBER	FIG.	ITEM
97403	13226E8323-2	4730-01-304-5549	13	164
97403	13226E83241	4730-01-304-5551	13	165
97403	13226E8327-1	5340-01-307-5989	13	169
			65	36
97403	13226E8327-2	5340-01-307-2679	13	171
			65	36
97403	13226E8328		65	35
97403	13226E8329	6680-01-307-3180	65	39
97403	13226E8330		65	34
97403	13226E8331	7125-01-232-7686	65	26
97403	13226E8332		12	66
97403	13226E8340		22	37
97403	13226E8340-1		22	38
97403	13226E8340-2		22	40
97403	13226E8341		22	34
97403	13227E0127-2		35	4
97403	13227E5590		28	173
97403	13227E5591	5945-01-338-5368	28	172
97403	13227E7582	6145-01-331-3287	BULK	3
97403	13227E7583		43	69
97403	13227E7584	5995-01-333-8451	43	68
97403	13227E7585		12	135
97403	13227E7586	6680-01-322-0310	13	177
97403	13227E7589-1		12	147
97403	13227E7589-2		12	148
97403	13227E7589-3		12	145
97403	13227E7589-4		12	146
97403	13227E9239		22	12
97403	13227E9241		2	21
97403	13227E9242	2590-01-329-4757	2	58
97403	13227E9243	6150-01-328-4886	28	59
			35	1
97403	13227E9243-4		35	6
97403	13227E9243-5		35	7
97403	13227E9243-6		35	8
97403	13227E9244	5995-01-333-8450	43	54
			47	1
97403	13228E8258	4710-01-326-7848	13	40
97403	13228E8259		13	94
97403	13228E8260		13	19
			13	1
97403	13228E8260-1	4730-01-359-2929	13	90
97403	13228E8260-101		13	131
97403	13228E8260-102		13	21
97403	13228E8260-108	4710-01-326-7854	13	51
97403	13228E8260-126		13	38
97403	13228E8260-131	4710-01-326-7853	13	50
97403	13228E8260-164	4730-01-326-6979	13	56
97403	13228E8260-52		13	139
97403	13228E8260-62		13	130
97403	13228E8260-72		13	140

CROSS-REFERENCE INDEXES  
PART NUMBER INDEX

CAGEC	PART NUMBER	STOCK NUMBER	FIG.	ITEM
97403	13228E8260-74		13	122
97403	13228E8260-94		13	49
97403	13228E8260-95	4710-01-326-7855	13	52
97403	13228E8261	4710-01-326-7845	13	36
97403	13228E8262		13	123
97403	13228E8263		13	30
97403	13228E8264		13	53
97403	13228E8265	4710-01-326-7850	13	43
97403	13228E8266	4710-01-326-7851	13	46
97403	13228E8267	4730-01-347-6884	13	93
97403	13228E8268	4730-01-351-0587	13	92
97403	13228E8269	4710-01-350-0147	13	84
97403	13228E8270		12	20
			13	2
97403	13228E8271		13	86
97403	13228E8272	4730-01-359-2932	13	91
97403	13228E8273		13	55
97403	13228E8274-1		13	41
97403	13228E82742		13	32
97403	13228E8275	4710-01-326-7852	13	47
97403	13228E8276		13	31
97403	13228E8277	4710-01-350-3631	13	85
97403	13228E8278	4710-01-326-7846	13	37
97403	13228E8279		13	54
97403	13228E8280	4710-01-326-7844	13	35
97403	13228E8281	4710-01-326-7849	13	42
97403	13228E8282		13	117
97403	13228E8283	4710-01-350-3650	13	82
97403	13228E8284		13	116
97403	13228E8285	4710-01-326-7847	13	39
97403	13228E8286-2	4730-01-361-6686	13	108
97403	13228E8286-4		13	15
97403	13228E8286-5		13	14
97403	13228E8287-2		13	109
97403	13228E8287-3	4730-01-328-8103	13	13
97403	13228E8288		13	16
97403	13228E8289		13	125
97403	13228E8290		13	20
97403	13228E8291		13	83
97403	13228E8292	4710-01-326-7843	13	34
97403	13228E8293		13	33
97403	13228E8294-1	4730-01-331-3258	13	12
97403	13228E8294-3		13	133
97403	13228E8296		13	144
97403	13228E8297		13	81
97403	13228E8300		13	28
97403	13228E8301	4820-01-326-7879	13	99
97403	13228E8305	4820-01-337-7130	13	110
97403	1322882941	4730-01-331-3258	13	17
11836	133-058011-243	5310-01-302-9307	41	6
13646	135.000.205A		62	90

CROSS-REFERENCE INDEXES  
PART NUMBER INDEX

CAGEC	PART NUMBER	STOCK NUMBER	FIG.	ITEM
59730	141		28	168
			43	36
			43	40
			43	44
			55	21
59730	145		43	32
11836	145-218300-999		41	45
11836	146-012258-236		41	48
11836	150-012013-278	5310-01-302-9308	41	17
11836	150-038016-306		41	26
50706	153B1048G03		42	2
11836	154-038068-220		41	37
50706	159C6900G01		42	4
50380	160333	6110-01-326-7311	21	27
04034	16307		65	42
11836	170-018003-220		41	25
50380	173P001		21	15
11836	186-170078-365	3120-01-315-8783	41	20
11 836	187-038016-286	5310-01-308-1144	41	2
03306	2 1/2 X 2ZC2	4320-01-121-8051	62	53
11836	2-27594	4320-01-326-7366	41	5
19099	24-9		36	23
04816	200-GG		51	17
06853	200801		3	10
71762	201-X329-60		49	13
06853	201506		3	9
06853	203680		3	27
11836	204000090-206	5330-01 -301 -7784	41	16
06853	211043		3	8
06853	212862		4	20
06853	214745	5330-00-141-3553	4	11
31738	22-0816	5330-01-326-0778	17	48
59112	22-178-2	4610-01-154-6887	53	22
59112	22-262-1		53	13
59112	22-351-1	5310-01-152-5894	53	2
59112	22-351-2	5310-01-153-8945	53	3
59112	22-362-1	5330-01-153-9119	53	10
			53	32
59730	2258		43	41
59730	2270		43	45
59730	2283		43	33
59112	23-0502-1		53	18
59112	23-0506-1	5340-01-160-0279	53	9
59112	23-0511-2		53	23
59112	23-0521-3		53	5
59112	23-0522-3		53	4
59112	23-0523-2	4610-01-150-7717	12	130
			53	1
06853	235091		3	28
06853	235092	5330-00-285-5123	3	29
06853	235093		3	30



CROSS-REFERENCE INDEXES  
PART NUMBER INDEX

CAGEC	PART NUMBER	STOCK NUMBER	FIG.	ITEM
06853	235095	4330-00-739-6379	3	32
06853	235096		3	33
06853	237648		4	6
06853	238237		4	14
06853	238837		4	9
06853	239943	5310-00-121-2803	4	3
11836	241-038114273		41	49
06853	242228		4	2
06853	243972		4	15
06853	243973	5330-00-494-2497	4	16
06853	245290	5330-00-494-2634	4	19
06853	246083	5330-00-425-2828	4	8
06853	246084		4	12
06853	246085		4	7
06853	246086	4820-00-368-8293	4	4
06853	246087		4	18
59730	2524		28	170
			55	19
59730	2525		43	37
00843	26132-019		52	36
50706	28ESD6202GMB00		42	6
50706	28ES6203GMB00		42	10
50706	28FC6200G001		42	3
50706	28RA301290MMDCA02		42	7
50706	28SA30129007G001AA		42	11
06853	281673		4	21
06853	281674		4	13
06853	281676		4	17
06853	281860	2530-00-622-6803	3	48
			4	1
06853	291933		4	5
06853	296789		4	10
19099	3-4-9		28	85
			28	88
			28	91
			28	94
			28	97
			28	100
19099	3-6-9		28	158
			28	162
			28	166
19099	3-8-9		28	139
			28	142
			28	145
			28	148
			28	151
			28	154
65699	3/8 IN.		15	8
65699	3/8-16 X 1 IN. LG		15	7

CROSS-REFERENCE INDEXES  
PART NUMBER INDEX

CAGEC	PART NUMBER	STOCK NUMBER	FIG.	ITEM
13646	3002K371	4320-01-326-2613	12	61
			18	13
			55	32
			56	13
50153	3030SB	2530-00-167-4025	9	23
			10	1
13646	3034K2	4320-01-326-7328	59	26
13646	3083K290		62	73
05472	309	3110-01-130-1444	63	19
05430	32MS04-FRP2	4330-01-303-1277	12	50
			17	1
50380	32003-132-BB		21	9
50380	32426-008-JB		21	17
31738	33-0411		17	46
31738	33-1725		17	45
50380	33502-002-HB		21	25
50380	33519-002-GC		21	30
50380	33519-003-HC		21	2
50380	33520-003-JE		21	5
05472	3451043226	6105-01-326-2623	18	12
			18	27
			19	1
			56	12
			56	27
05472	3453		57	1
05472	34796		57	20
05472	34CB4500		19	3
			57	3
05472	34EP3102A01		19	14
			57	14
05472	34EP3300A01		19	18
			57	18
05472	34FH4001A05		19	9
			57	9
05472	34FN4001		19	12
			57	12
05472	34GB1000		57	6
05472	34GB1000A01		19	6
05472	34GS1000		19	4
			57	4
05472	34GS1001		19	7
			57	7
05472	34RA10032020		19	20
05472	34SB0005		19	21
50380	34001-009-AD		21	18
50380	34100-010-CA		21	22
50380	34623-81-AD		21	11
50706	35BC02XP3	3110-01-127-7380	42	9
05472	37-3555		63	23

CROSS-REFERENCE INDEXES  
PART NUMBER INDEX

CAGEC	PART NUMBER	STOCK NUMBER	FIG.	ITEM
05472	37-43B		63	11
05472	37-50		63	4
05472	37-51		63	7
05472	37CB1001A05		63	6
05472	37CB4500		63	3
05472	37EP1302A01		63	14
05472	37EP3101A01		63	13
05472	37E450X56	6105-01-145-7849	62	72
			62	91
			63	1
05472	37FH4000A01		63	9
05472	37FN3000A03		63	10
05472	37RA1007203S		63	21
05472	37S45X56-S		63	24
79500	373B331G04	5999-00-138-5242	33	2
89946	373B331G09	5999-00-406-8771	34	2
89946	373B331G17	6110-01-019-0625	32	2
88725	373B331G18	6110-00-485-6075	31	2
81349	38TB12		22	32
81349	38TB2	5940-00-983-6115	22	42
81349	38TB20	5940-00-983-6096	22	41
81349	38TB4		28	184
81349	38TB6		28	177
81349	38TB7		28	182
62707	38038	5365-01-061-0710	11	16
76371	3809026		52	33
76371	3809042		52	30
50380	39A012		21	26
30327	4-466-F-08X08	4730-01-235-8989	3	40
64382	406001-1		53	27
64382	406002-1		53	28
643B2	406003-1		53	40
64382	406004-1	4610-01-326-7375	53	30
64382	406006-1		53	31
50380	411625-11-A		21	23
50380	411863-22F		21	13
50380	411864-96-H	5330-01-207-1454	21	20
50380	411881-15-A		21	7
50380	416821-52-D	3110-00-341-6621	21	16
04816	421-AH		51	9
04816	424-A		51	21
04816	424-C		51	4
04816	424-D		51	7
71762	424-F	4820-01-128-6297	51	8
04816	424-GG		51	11
04816	424-H		51	14
04816	424-J		51	15
04816	424-K		51	16
04816	424-L		51	13
04816	424-M		51	19

CROSS-REFERENCE INDEXES  
PART NUMBER INDEX

CAGEC	PART NUMBER	STOCK NUMBER	FIG.	ITEM
04816	424-R		51	6
04816	424-5		51	10
04816	424-1 1/2	4820-01-326-7313	49	44
			49	92
			51	1
11836	432-158058-999		41	12
11836	432-158238-398	5330-01-178-1352	41	11
39428	4568K222	4730-00-193-2716	55	12
03306	48-1-0003-02		62	59
03306	48-1-0127-01		62	60
03306	48-1-0372-01		62	71
03306	48-2-0002-04		62	63
03306	48-3-0133-01		62	66
03306	48-3-0139-01		62	68
03306	48-4-0076-01		62	57
76371	48Q	4730-01-326-7318	52	38
16738	5-279		17	26
16733	5-30715		17	38
16738	5-30723		17	36
16738	5-48873		17	37
16738	5-7574	5360-01-326-2619	17	21
16738	5-7575		17	25
16738	5-7576		17	28
16738	5-7688		17	30
			17	34
16738	5-7799		17	31
			17	35
50706	5K286BL3125	6105-01-327-5137	40	39
			42	1
11836	5P-200A 1 5/8 X 2 1/4	4320-01-133-9205	40	29
			41	1
50706	50BC03JP3	3110-01-127-7379	42	8
03306	500-410	5330-01-302-7671	62	58
03306	500-423-1	4320-01-327-4582	62	70
03306	500-513		62	62
03306	500-750	4730-01-301-4298	62	55
03306	500-755	4730-01-301-4299	62	54
03306	500-772		62	56
03306	500-774		62	67
03306	500-914		62	69
03306	500-974	5330-01-327-5409	62	65
03306	500-983	5330-01-326-0781	62	64
97271	500168-2	4730-00-906-0982	11	18
38151	5002-2209-0192		60	15
95019	500357-13	5310-00-671-4109	9	20
62707	500358-17	5310-01-049-3984	11	15
97271	500371-5	5310-01-288-5668	9	21
62707	500371-8	5310-01-042-1006	9	13
			11	14
95019	500397-8	5305-00-419-6520	9	2

CROSS-REFERENCE INDEXES  
PART NUMBER INDEX

CAGEC	PART NUMBER	STOCK NUMBER	FIG.	ITEM
6L228	500412-15	5306-01-183-2697	9	19
03306	5039902	5330-01-326-0786	18	4
			56	4
03306	5042200	4320-01-170-6460	18	11
			56	11
03306	5077100		18	2
			18	9
			56	2
			56	9
03306	5097600	5330-01-326-2622	18	7
			56	7
76371	51-3P	4610-01-326-7374	52	31
05472	51XB1016A07		19	5
			57	5
76371	510028300	4720-01-327-3095	BULK	29
03306	5100400	5330-01-326-0782	18	5
			56	5
50380	51351		21	10
76371	514148		52	32
59730	5262		28	169
			43	35
			43	39
			43	43
			55	20
59730	5266		43	31
76371	5300056013		26	3
76371	5400679000		49	86
76371	5400690000	5330-01-326-0791	49	60
76371	5400704004		49	77
76371	5400704005		49	75
76371	5400749000		50	18
76371	5400750000		50	15
76371	5400751000		50	14
76371	5400752000		50	34
76371	5400753000		50	23
76371	5400754000		50	19
76371	5400755000	5330-01-326-6740	50	33
76371	5400756000		50	30
76371	5400757000		50	31
76371	5400775000		49	79
76371	5400776000		49	80
76371	5400778000		49	93
76371	5400779000		49	84
76371	5400780000		49	85
76317	5400781000		49	94
76371	5400782000		49	90
76371	5400783000		49	96
76371	5400784000		49	74
76371	5400785000		49	61
76371	5400788000	5310-01-326-0776	49	58
76317	5400789000		49	78

CROSS-REFERENCE INDEXES  
PART NUMBER INDEX

CAGEC	PART NUMBER	STOCK NUMBER	FIG.	ITEM
76371	5400821000		49	64
76371	5400829000		49	65
76371	5400851000	5310-01-326-7371	49	67
76371	5400852000	4730-01-326-7372	49	97
76371	5400877000		49	89
76371	5400878000		49	73
76371	5400879000		49	82
76371	5400880000		49	69
76371	5400881000		49	70
76371	5400882000		49	87
76371	5500585000	6645-01-326-7316	49	98
			52	27
76371	5500601000		49	103
76371	5500602000		50	16
76371	5500603000	4820-01-326-4410	50	32
76371	5500604000		50	26
76371	5500605000		50	35
76371	5500619000		49	59
76371	5500620000		49	62
76371	5500648001		49	91
76371	5500648002		49	95
76371	5500653001		50	24
76371	5500653002		50	21
76371	5500653003		50	28
76371	5500653004		50	27
76371	5500653005		50	20
76371	5500653006		50	29
76371	5500653007		50	22
76371	5500653008		50	25
76371	5500654000	4820-01-326-4409	50	13
76371	5500654001	4820-01-326-7315	49	76
76371	5500654002		50	17
76371	5500675000		49	102
76371	5500676000	4610-01-335-7331	12	129
			49	57
76371	5500677000		49	83
76371	5500678000		49	88
76371	5500691000	5330-01-326-6744	49	63
79172	5510A0-2-1-14XXL	6680-01-128-4391	13	115
			16	1
81343	6 100110B	4730-01-048-7873	3	14
16738	6-14708	5330-01-326-6746	17	24
81343	6-4 100102BA	4730-01-274-1830	3	13
81343	6-4 140130C	4730-01-268-2411	3	51
81343	6-4100202BA	4730-01-099-1692	3	47
64382	6CF005-1	5305-01-332-9263	53	34
64382	6CN002-1	5310-01-326-7320	53	25
64382	6CN003-1	5310-01-326-7321	53	26
64382	6CR004131	5365-01-326-0911	53	38
64382	6CR00487	5365-01-326-0910	53	29
64382	6ER001-127	5330-01-326-7325	53	36

CROSS-REFERENCE INDEXES  
PART NUMBER INDEX

CAGEC	PART NUMBER	STOCK NUMBER	FIG.	ITEM
64382	6ER001-219	5331-01-326-7327	53	39
64382	6ER001-222	5330-01-326-7323	53	33
64382	6ER001-358	5330-01-326-7324	53	35
64382	6PU002-1		53	37
93061	60NTA-6	4730-01-048-5260	3	15
19099	600V/RP		48	12
50380	602018-25B		21	8
50380	602018-31-A		21	4
50380	60245349-MN		21	14
50380	602462-03-C		21	24
50380	602481-04C		21	21
03306	61000504500	5330-00-823-7106	62	61
50380	613302-35-G		21	29
52676	6206C3	3110-00-243-4730	63	22
8932A	625904		27	34
11660	626B187G13	5999-01-123-5283	30	2
52676	6304ARS	3110-00-107-7563	60	16
77060	67587-R		BULK	15
77060	67588-R		BULK	14
57661	70-103-1/2	4820-01-243-9951	13	135
04034	70929		65	43
04034	72718		65	44
63850	7601-1-MP	4820-01-184-9376	13	29
31738	77-0301 -1	5360-01-326-2621	17	44
31738	77-0701 -C	5340-01-326-2620	17	43
31738	77-0788-1		17	58
31738	77-9989		17	61
04034	77183		65	45
04034	77281		65	40
04034	77282		65	46
04034	77283		65	41
50380	79339-05-H		21	19
50380	79342-36-B		21	12
81343	8 100115B	4730-01-049-1559	3	42
81343	8-100110B	4730-01-048-7874	3	43
05472	8-32X3/8		63	5
89326	8-32X3/8SLTD		25	32
			27	18
81343	8-6 100202BA	4730-01-095-7717	3	46
81343	8-8 060102BA	4730-01-331-3259	13	19
81343	8-8-8 100401BA	4730-01-097-0387	3	54
05472	80XN1032A03		19	10
			57	10
01121	800T-FX6A5	5930-01-178-8455	22	13
03306	8202991		18	6
			56	6
50153	8292001		10	2
03306	8301591		18	10
			56	10
03306	8301671		18	3
			56	3
03306	8401201		18	8
			56	8

CROSS-REFERENCE INDEXES  
PART NUMBER INDEX

CAGEC	PART NUMBER	STOCK NUMBER	FIG.	ITEM
05472	85XU0407A04		19	2
			57	2
31738	88-2862		17	47
31738	88-2897		17	42
50153	9002001		10	3
50380	91P012		21	28
91340	9576-53-1	4820-00-066-2478	65	16
31738	99-1395		17	60
00843	99401-072		52	34
00843	99401-408		52	35
11836	998-016200-012	4320-01-132-5023	41	
11836	998-016200-013	5330-01-145-4046	41	
11836	998-016200-014		41	44
11836	998-016201-030	5120-01-098-4180	67	2
11836	998-516201-007	5330-01-127-7378	41	



CROSS-REFERENCE INDEXES  
FIGURE AND ITEM NUMBER INDEX

FIG.	ITEM	STOCK NUMBER	CAGEC	PART NUMBER
BULK	1		81349	CO-04HOF(4/8)0925
BULK	2		81349	MIL-C-13486/1-5
BULK	3	6145-01-331-3287	97403	13227E7582
BULK	4	6145-01-166-3575	81349	CO-02HOF(2/14)0535
BULK	5		81349	CO-04HDF(4/2-4/9R)1480
BULK	6	6145-00-538-8760	81349	CO-04HOF(4/14)0605
BULK	7	6145-00-686-5188	81349	CO-04HOF(4/2)1400
BULK	8	6145-01-134-2847	81349	CO-30MOF(2-12-3/ 14-25/18)1000
BULK	9	6145-01-134-2855	81349	CO-03HOF(3/14)0565
BULK	10	6145-01-134-2857	81349	CO-04HOF(4/14-1/14) 0605
BULK	11		81349	RR-C-271GRADE C, CLASS4, 3/8IN.
BULK	12		81349	RR-C-271TYPEII CLASS2, NO.4
BULK	13		81349	RR-C-271TYPEII CLASS6, TRADE NO.2
BULK	14		77060	67588-R
BULK	15		77060	67587-R
BULK	16		81349	V-F106C,TYIII,ST1A
BULK	17		81349	MIL-H-3992,TYPEI CLASS 1 OR 2
BULK	18	4720-01-003-6706	81343	J844-1/2
BULK	19	4720-00-670-6037	81349	MIL-H-13444,TY2, 0.5 IN ID
BULK	20	4720-00-882-1379	81343	SAE100R416
BULK	21	4720-01-014-4915	81343	J844C
BULK	22		81349	MIL-I-631, TYPEF, GRADE A, CLASSI
BULK	23		81348	MIL-R-6855, CL2, TYA,GRADE50
BULK	24		81348	MIL-R 6855, CL2, TY A, GRADE 30
BULK	25		04240	NOMEX, STYLE X-54 7,1/16X1 IN
BULK	26		81346	ASTM-B466, 1/40D. X .035 WALL
BULK	27		81346	ASTM-B466, 1/20D. X .035 WALL
BULK	28		81349	ASTM-B466, 3/40D. X .035 WALL
BULK	29	4720-01-327-3095	76371	510028300
BULK	30	4720-01-348-7950	06034	IHN050

CROSS-REFERENCE INDEXES  
FIGURE AND ITEM NUMBER INDEX

FIG.	ITEM	STOCK NUMBER	CAGEC	PART NUMBER
BULK	31	4720-01-327-3094	71762	01-3031-77
BULK	32		81349	MIL-W-5665
BULK	33		81349	ASTM-B134
BULK	34	6145-00-578-7519	81349	M5086/1-20-9
BULK	35	6145-00-578-7521	81349	M5086/1-12-9
BULK	36	6145-00-578-6594	81349	M5086/2-6-9
BULK	37	6145-00-003-9527	81349	M5086/1-10-9
BULK	38	6145-00-578-6595	81349	M5086/2-4-9
BULK	39	6145-01-159-4545	81348	QQW343B0811T
BULK	40	6145-00-688-5005	81349	M5086/3-4-9
BULK	41	6145-00-284-0656	81349	M5086/3-6-9
BULK	42	6145-00-578-7516	81349	M5086/1-14-9
BULK	43	6145-00-578-6072	81349	M16878/17BJE9
BULK	44	6145-00-578-7518	81349	M5086/1-18-9
BULK	45	6145-00-578-7513	81349	M5086/2-10-9
BULK	46	6145-00-690-9320	81349	M5086/3-8-9
1	1	4320-01-083-9859	97403	13222E5265
1	2	4320-01-084-2235	97403	13222E5250
1	3	4320-01-083-9863	97403	13222E5260
1	4	5305-00-726-2551	96906	MS90727-164
1	5	5310-00-823-8803	96906	MS27183-21
1	6	5310-00-820-6653	96906	MS35338-50
1	7		97403	13222E5330
1	8		94703	13225E8940
1	9	2330-01-226-0709	97403	13222E7100
1	10	5305-00-958-5473	96906	MS35190-251
1	11	5340-01-003-7718	97403	13219E0469
1	12	5305-00-724-7224	96906	MS90728-166
1	13	5310-01-185-0586	97403	13206E4482-3
1	14	5310-00-763-8920	96906	MS51967-20
1	15		97403	13221E8325
1	16	5340-01-331-4009	97403	13226E2208-13
1	17	5340-01-305-2787	97403	13226E2207-13
1	18	5305-00-957-6266	96906	MS35190-252
1	19	5340-01-331-4010	97403	13226E2207-20
1	20	5340-01-327-4611	97403	13226E2207-16
1	21	5340-01-327-4612	97403	13226E2208-14
1	22	5340-01-305-2788	97403	13226E2207-15
1	23	5340-01-302-8321	97403	13226E2208-11
1	24		97403	13222E5240
1	25		97403	13225E8939
2	1	2330-01-226-0709	97403	13222E7100
2	2	5305-00-947-4356	96906	MS90728-193
2	3	5310-00-067-6356	96906	MS51922-57
2	4		97403	13222E7098
2	5	4010-00-165-5606	96906	MS87008-7
2	6		97403	13222E7098-3
2	7	4010-01-112-8082	96906	MS87008-3
2	8	4010-01-003-4319	81349	RR-C-271
2	9		81348	RR-C-271
2	10		97403	13222E7110

CROSS-REFERENCE INDEXES  
FIGURE AND ITEM NUMBER INDEX

FIG.	ITEM	STOCK NUMBER	CAGEC	PART NUMBER
2	11		97403	13222E7120
2	12	5305-00-984-6210	96906	MS35206-263
2	13	9905-00-202-3639	96906	MS35387-2
2	14	9905-00-205-2795	96906	MS35387-1
2	15		97403	13222E7090
2	16	5120-01-112-3339	97403	13222E7145
2	17	5305-00-253-5632	96906	MS21318-58
2	18		97403	13222E7097
2	19		97403	13222E7096
2	20	5305-00-939-9204	96906	MS90725-187
2	21		97403	13227E9241
2	22	5305-00-928-9636	96906	MS90727-199
2	23	5310-00-584-7888	96906	MS35338-51
2	24	5310-00-763-8901	96906	MS51968-23
2	25		97403	13222E7099-2
2	26		81348	ZZ-V-25 TYII CL2
2	27	2610-01-204-4488	81348	GP3STYLXTYBACLR/ T12.00-16.5/F/T
2	28		97403	13222E7093
2	29	5306-00-068-0513	96906	MS90727-6
2	30	5310-00-209-0786	96906	MS35335-33
2	31	5310-00-768-0319	96906	MS51968-2
2	32		97403	13222E7132
2	33		97403	13222E7132-10
2	34	5310-00-732-0559	96906	MS51968-8
2	35	5310-00-627-6128	96906	MS35335-35
2	36	5340-01-337-4577	97403	13222E7095
2	37	5310-00-984-3806	96906	MS51922-9
2	38	5306-01-337-5439	97403	13222E7138-1
2	39		97403	13222E7160
2	40		97403	13222E7139
2	41	5310-00-594-8038	96906	MS51983-2
2	42	5310-00-088-1251	96906	MS51922-1
2	43	5306-01-339-9552	97403	13222E7138-2
2	44	4010-01-338-8370	97403	13222E7137
2	45	5315-00-849-9854	96906	MS24665-498
2	46	5315-00-209-7273	96906	MS24665-625
2	47		97403	13222E7135
2	48	5310-00-983-8485	96906	MS27183-30
2	49		97403	13222E7140
2	50	5360-01-338-8529	97403	13222E7141
2	51	5305-00-071-2070	96906	MS90728-114
2	52	5310-00-809-5998	96906	MS27183-18
2	53	5310-00-834-8732	96906	MS35691-33
2	54		97403	13222E7136
2	55		97403	13222E7177
2	56	5305-00-762-6041	96906	MS90727-189
2	57	5330-01-337-4508	97403	13222E7119
2	58	2590-01-329-4757	97403	13227E9242
2	59		97403	13222E7101
2	60	5315-00-223-6113	88044	AN416-1

CROSS-REFERENCE INDEXES  
FIGURE AND ITEM NUMBER INDEX

FIG.	ITEM	STOCK NUMBER	CAGEC	PART NUMBER
2	61		97403	13222E7101-95
2	62	5305-00-725-2317	96906	MS90728-64
2	63	5310-00-087-4652	96906	MS51922-17
3	1		97403	13222E7110
3	2		97403	13222E7111
3	3	4730-00-595-0083	96906	MS35746-1
3	4	4730-00-987-9073	96906	MS39133-2-B
3	5	4730-00-278-8257	96906	MS39133-1-B
3	6		97403	13222E7111-3
3	7		97403	13222E7112
3	8		06853	211043
3	9		06853	201506
3	10		06853	200801
3	11		96906	MS53007-1
3	12		96906	MS53007-2
3	13	4730-01-274-1830	81343	6-4 100102BA
3	14	4730-01-048-7873	81343	6 100110B
3	15	4730-01-048-5260	93061	60NTA-6
3	16	5310-00-088-1251	96906	MS51922-1
3	17	5340-00-088-1254	96906	MS21333-104
3	18	5340-00-809-1494	96906	MS21333-105
3	19	5305-00-225-3842	96906	MS90728-9
3	20		97403	13222E7124
3	21	5325-00-641-2800	96906	MS35489-104
3	22	5325-00-081-7611	96906	MS35489-131
3	23	5306-01-339-9553	97403	13222E7138-3
3	24		97403	13222E7113-2
3	25		97403	13222E7110-7
3	26	2530-00-797-9295	23705	A298749
3	27		06853	203680
3	28		06853	235091
3	29	5330-00-285-5123	06853	235092
3	30		06853	235093
3	31		40342	N12972
3	32	4330-00-739-6379	06853	235095
3	33		06853	235096
3	34	4820-00-057-0694	96906	MS35785-6
3	35	5305-00-068-0511	96906	MS90728-62
3	36	5310-00-087-4652	96906	MS51922-17
3	37		97403	13222E7115
3	38	4730-00-187-4202	81348	WW-P-71AASBCC
3	39	4730-01-234-7785	81343	12-12 140238B
3	40	4730-01-235-8989	30327	4-466-F-08X08
3	41	4730-01-108-6410	81343	12-8 100102BA
3	42	4730-01-049-1559	81343	8 100115B
3	43	4730-01-048-7874	81343	8-100110B
3	44		97403	13222E7113-1
3	45		97403	13222E7110-31
3	46	4730-01-095-7717	81343	8-6 100202BA-
3	47	4730-01-099-1692	81343	6-4-100202BA
3	48	2530-00-622-6803	06853	281860

CROSS-REFERENCE INDEXES  
FIGURE AND ITEM NUMBER INDEX

FIG.	ITEM	STOCK NUMBER	CAGEC	PART NUMBER
3	49		97043	13222E7143
3	50		97403	13222E7144
3	51	4730-01-268-2411	81343	6-4 140130C
3	52	4720-01-118-9326	97403	13222E7117-1
3	53	4720-01-118-9327	97403	13222E7117-2
3	54	4730-01-097-0387	81343	8-8-8 100401BA
4	1	2530-00-622-6803	06853	281860
4	2		06853	242228
4	3	5310-00-121-2803	06853	239943
4	4	4820-00-368-8293	06853	246086
4	5		06853	291933
4	6		06853	237648
4	7		06853	246085
4	8	5330-00-425-2828	06853	246083
4	9		06853	238837
4	10		06853	296789
4	11	5330-00-141-3553	06853	214745
4	12		06853	246084
4	13		06853	281674
4	14		06853	238237
4	15		06853	243972
4	16	5330-00-494-2497	06853	243973
4	17		06853	281676
4	18		06853	246087
4	19	5330-00-494-2634	06853	245290
4	20		06853	212862
4	21		06853	281673
5	1		97403	13222E7120
5	2	5305-00-988-1725	96906	MS35206-281
5	3	5310-00-088-1251	96906	MS51922-1
5	4	5340-00-088-6655	96906	MS21333-101
5	5	5340-00-809-1492	96906	MS21333-100
5	6	5325-00-641-2800	96906	MS35489-104
5	7	5305-00-115-9526	96906	MS18154-58
5	8	5310-00-637-9541	96906	MS35338-46
5	9	6220-01-093-4439	96906	MS52125-2
5	10		19207	11639535
5	11		19207	11639519-2
5	12	6240-00-019-0877	96906	MS15570-1251
5	13	6240-00-044-6914	96906	MS35478-1683
5	14	6240-00-019-3093	96906	MS15570-623
5	15		19207	11639520
5	16	6150-01-339-9668	97403	13222E7126
5	17		97403	13222E7127
5	18	5340-00-809-1500	96906	MS21333-107
5	19		97403	13222E7125
5	20	6150-01-138-7084	97403	13222E7122
6	1	6150-01-339-9668	97403	13222E7126
6	2	5935-00-462-6603	96906	MS27142-2
6	3	5935-00-167-7775	96906	MS27144-1
6	4	9905-00-752-4649	81349	M43436/1-1

CROSS-REFERENCE INDEXES  
FIGURE AND ITEM NUMBER INDEX

FIG.	ITEM	STOCK NUMBER	CAGEC	PART NUMBER
6	5	9905-00-841-4445	81349	M43436/1-2
6	6		97403	13222E7126-6
6	7		97403	13222E7126-5
7	1	6150-01-138-7084	97403	13222E7122
7	2	5935-00-059-2841	96906	MS75020-1
7	3	5365-00-141-6943	96906	MS3420-16
7	4	5360-00-906-7923	96906	MS39134-1
7	5	9905-00-893-3570	81349	M43436/1-3
7	6	5935-00-167-7775	96906	MS27144-1
7	7	5940-00-230-0515	96906	MS25036-154
7	8	9905-00-752-4649	81349	M43436/1-1
7	9		97403	13222E7126-5
7	10		81349	M13486/10-1
8	1		97403	13222E7090
8	2	5310-00-763-8905	96906	MS51968-20
8	3	5310-00-835-2037	96906	MS35691-53
8	4	5306-01-337-5440	97403	13222E7085
8	5	5310-00-732-0560	96906	MS51968-14
8	6	5310-00-584-5272	96906	MS35338-48
8	7		97403	13222E7084
8	8		97403	13222E7086
8	9		97403	13222E7182
8	10		97403	13222E7083
8	11		97403	13222E7091
8	12		81348	ZZ-V-25,TYII,CL2
8	13	2610-01-204-4488	81348	GP35TYLXTYBACLR/ T/12.00-16.5/F/T
8	14		97403	13222E7093
8	15		62707	A13AX501-1
8	16	5305-00-983-7449	96906	MS16998-75
8	17		97403	13222E7104
8	18		97403	13222E7105
8	19	4730-00-050-4208	96906	MS15003-1
8	20		97403	13222E7108
8	21	5306-01-122-2440	97403	13222E7092
8	22	5310-00-763-8912	96906	MS51968-26
8	23	5310-00-971-7990	96906	MS35691-69
8	24		97403	13222E7109
8	25		97403	13222E7106
8	26		97403	13222E7087
8	27		97403	13222E7088
8	28	5305-00-069-5586	96906	MS90725-102
8	29	5310-00-880-8189	96906	MS51967-11
8	30		97403	13222E7088-10
8	31		96906	MS20613-14P16
8	32		97603	13222E7088-6
8	33	5305-00-719-5274	96906	MS90727-125
8	34	5310-00-732-0560	96906	MS51968-14
8	35		97403	13222E7088-5
8	36		97403	13222E7088-4
8	37		97403	13222E7088-3

CROSS-REFERENCE INDEXES  
FIGURE AND ITEM NUMBER INDEX

FIG.	ITEM	STOCK NUMBER	CAGEC	PART NUMBER
8	38		97403	13222E7088-2
8	39		97403	13222E7088-1
8	40	5305-00-726-2551	96906	MS90727-164
8	41	5310-00-820-6653	96906	MS35338-50
8	42	5310-00-763-8905	96906	MS51968-20
8	43		97403	13222E7107
9	1		62707	A13AX501-1
9	2	5305-00-419-6520	95019	500397-8
9	3	5310-00-177-7749	11757	1004
9	4		62707	M10HK101
9	5	5330-01-119-5827	62707	M10HG124
9	6	5310-01-183-6830	62707	M10HN107
9	7	5310-01-183-6843	62707	M10HN105
9	8	5310-01-183-6844	62707	M10HN104
9	9	3110-00-100-0268	62707	M10HB102
9	10	3110-00-100-0269	62707	M10HB103
9	11	5330-01-326-6749	62707	M10HH104
9	12		62707	K14HU105-1X
9	12		62707	K14HU105-2X
9	13	5310-01-042-1006	62707	500371-8
9	14	5306-01-337-6972	62707	M10HM116-4
9	14	5306-01-337-6973	62907	M10HM117-4
9	15		62707	K14HU110
9	16	2530-01-340-0443	62707	M12WA103
9	17	5310-00-518-5566	96906	MS51983-1
9	17	5310-00-594-8038	96906	MS51983-2
9	18		62707	A13TA105-3X
9	19	5306-01-183-2697	61228	500412-15
9	20	5310-00-671-4109	95019	500357-13
9	21	5310-01-288-5668	97271	500371-5
9	22		62707	M12WD117X
9	23	2530-00-167-4025	50153	30305B
10	1	2530-00-167-4025	50153	30305B
10	2		50153	8292001
10	3		50153	9002001
11	1		62707	M12WD117X
11	2		62707	M10HR104
11	3		62707	M10WJ118
11	4		62707	M10WJ119
11	5		62707	M10HR105
11	6		62707	M10WJ116
11	7		62707	M10HD101
11	8		62707	M10HR105
11	9		62707	M10WJ117
11	10	2530-01-326-2611	62707	M12WN112X
11	11	5320-01-239-0880	62707	M10HM100
11	12	2530-01-326-2612	62707	M12W1118
11	13		62707	M12WS151X
11	14	5310-01-042-1006	62707	500371-8
11	15	5310-01-049-3984	62707	500358-17
11	16	5365-01-061-0710	62707	38038

CROSS-REFERENCE INDEXES  
FIGURE AND ITEM NUMBER INDEX

FIG.	ITEM	STOCK NUMBER	CAGEC	PART NUMBER
11	17		62707	M12WR101
11	18	4730-00-906-0982	97271	500168-2
11	19		62707	M12WS131X
11	20	5330-01-239-0885	62707	M16HH100
11	21	31 20-00-304-9074	62707	M16HD100
11	22		62707	M10HN108
11	23		62707	M100HS100
11	24		62707	M12WK100-17
11	24		62707	M12WK101-17
12	1		97403	13222E5330
12	2		97403	13225E8940
12	3	4610-01-132-5024	97403	13222E5239
12	4		81349	M24243/1 -B603
12	5		81349	M24243/1-B603
12	6		97403	13221E8298
12	7		97403	13221E8304
12	8		97403	13221 E8306
12	9		97403	13221E8299
12	10	5305-00-253-5615	96906	MS21318-21
12	11		97403	13222E5279-2
12	12		97403	13222E5279-6
12	13		97403	13222E5279-1
12	14		97403	13222E5279-8
12	15		97403	13222E5279-5
12	16		97403	13222E5279-4
12	17		97403	13222E5279-42
12	18		97403	13222E5279-47
12	19		97403	13228E8260
12	20		97403	13228E8270
12	21	5305-00-207-8253	96906	MS35307-308
12	22	5310-00-933-8121	96906	MS35338-139
12	23	5310-00-903-5966	96906	MS51971-1
12	24	5305-00-054-5648	96906	MS51957-14
12	25	5310-00-107-0270	96906	MS9321-05
12	26	5340-00-159-3739	96906	MS1 7990C821
12	27		97403	13222E5330-70
12	28		97403	13221 E8371-2
12	29		97403	13221 E8371-1
12	30	5310-00-247-7186	96906	MS16203-37
12	31	5310-00-942-5109	96906	MS35335-89
12	32	594000-021-3321	96906	MS39347-2
12	33	5305-00-847-1159	96906	MS35307-365
12	34	5305-00-847-1159	96906	MS35307-365
12	35	5310-00-984-7042	96906	MS35338-141
12	36	5310-00-802-4701	96906	MS15795-813
12	37	5310-00-913-8881	96906	MS51971-3
12	38	5340-01-328-3321	97403	13221 E8377
12	39		97403	13221 E8377-2
12	40		97403	13222E5323
12	41		97403	13222E5321
12	42	5305-00-717-5467	96906	MS35307-362



CROSS-REFERENCE INDEXES  
FIGURE AND ITEM NUMBER INDEX

FIG.	ITEM	STOCK NUMBER	CAGEC	PART NUMBER
12	140		97403	13222E5279-57
12	141		97403	13222E5279-56
12	142		97403	13222E5279-55
12	143	5310-00-619-1148	96906	MS15765-842
12	144	5305-00-054-9226	96906	MS51957-57
12	145		97403	13227E7589-3
12	146		97403	13227E7589-4
12	147		97403	13227E7589-1
12	148		97403	13227E7589-2
12	149	5305-00-050-9233	96906	MS51957-67
12	150	5340-01-058-8539	96906	MS17990C404
12	151	5305-00-145-8406	96906	MS35307-322
12	152		97403	13221E8347
12	153	5320-00-165-8772	96906	MS20426B4-6
12	154	5320-00-245-4323	96906	MS20470B4-9
12	155	5340-00-975-2126	96906	MS18015-1
12	156		97403	13221E8348
12	157	5305-00-964-0643	96906	MS35307-427
12	158		97403	13222E5286
12	159	6685-01-143-9608	97403	13222E5249
12	160		97403	13222E5281
12	161	5340-01-302-8321	97403	13226E2208-11
12	162	5340-01-305-2788	97403	13226E2207-15
12	163	5340-01-305-2787	97403	13226E2207-13
12	164		97403	13226E2208-3
12	165		97403	13222E5280
12	165		97403	13225E8938
12	166	5340-01-299-2964	97403	13220E5373-1
12	167	5340-01-162-4325	97403	13220E5288-2
12	168	5340-01-307-3898	97403	13226E2207-21
12	169	5340-01-299-2965	97403	13226E2208-10
12	170	5305-00-765-4257	96906	MS51959-43
12	171	5340-01-003-7718	97403	13219E0469
12	172	1670-00-294-2954	96906	MS21236-2
12	173	5305-00-269-3211	96906	MS90725-60
12	174		97403	13220E5346
12	175	5305-00-701-5074	96906	MS51959-63
12	176		97403	13221E8297
13	1		97403	13228E8260
13	2		97403	13228E8270
13	3	5305-00-050-9231	96906	MS51957-65
13	4	5310-00-933-8120	96906	MS35338-138
13	5	5310-00-934-9760	96906	MS35649-204
13	6	5340-01-146-7422	96906	MS21919WCG4
13	7	5340-01-143-9758	96906	MS21919WCG16
13	8	4730-00-855-4918	81349	M10387-2-D-03
13	9	4730-01-334-5094	81349	M10387-2-D-04
13	10	4730-01-186-3778	81349	M10387-2-D-02
13	11	4730-00-400-8972	81349	M10387-2-D-05
13	12	4730-01-331-3258	97403	13228E8294-1
13	13	4730-01-328-8103	97403	13228E8287-3

CROSS-REFERENCE INDEXES  
FIGURE AND ITEM NUMBER INDEX

FIG.	ITEM	STOCK NUMBER	CAGEC	PART NUMBER
13	14		97403	13228E8286-5
13	15		97403	13228E8286-4
13	16		97403	13228E8288
13	17	4730-01-331-3258	97403	132288294-1
13	18	4820-01-326-2614	06370	A5967-1
13	19	4730-01-331-3259	81343	8-8 060102BA
13	20		97403	13228E8290
13	21		97403	13228E8260-102
13	22	4730-00-222-1839	96906	MS51846-58
13	23	4730-00-196-2017	96906	MS51846-122
13	24	4730-01-303-1229	97403	13221 E8344-2
13	25	4820-01-326-0878	14959	K-924-L 1-1/4 IN
13	26	4730-00-908-3194	96906	MS35842-11
13	27	4730-01-137-3067	97403	13221 E8379-14
13	28		97403	13228E8300
13	29	4820-01-184-9376	63850	7601-1-MP
13	30		97403	13228E8263
13	31		97403	13228E8276
13	32		97403	13228E8274-2
13	33		97403	13228E8293
13	34	471 0-01-326-7843	97403	13228E8292
13	35	4710-01-326-7844	97403	13228E8280
13	36	4710-01-326-7845	97403	13228E8261
13	37	4710-01-326-7846	97403	13228E8278
13	38		97403	13228E8260-126
13	39	4710-01-326-7847	97403	13228E8285
13	40	4710-01-326-7848	97403	13228E8258
13	41		97403	13228E8274-1
13	42	4710-01-326-7849	97403	13228E8281
13	43	4710-01-326-7850	97403	13228E8265
13	44	4730-01-132-0904	97403	13222E5289-2
13	45	4730-01-303-1244	97403	13221 E8278-2
13	46	4710-01-326-7851	97403	13228E8266
13	47	4710-01-326-7852	97403	13228E8275
13	48		54119	IHN050
13	49		97403	13228E8260-94
13	50	4710-01-326-7853	97403	13228E8260-131
13	51	4710-01-326-7854	97403	13228E8260-108
13	52	4710-01-326-7855	97403	13228E8260-95
13	53		97403	13228E8264
13	54		97403	13228E8279
13	55		97403	13228E8273
13	56	4730-01-326-6979	97403	13228E8260-164
13	57	5305-00-702-4523	96906	MS35307-306
13	58	531 0-00-933-8121	96906	MS35338-139
13	59	5310-01-091-1248	96906	MS15795-810
13	60	5310-00-903-5966	96906	MS51971-1
13	61	5340-01-341-5334	97403	13221 E8336-9
13	62	5340-01-143-9758	96906	MS21919WCG16
13	63		97403	13222E5248
13	64	4730-00-222-1837	96906	MS51846-20

CROSS-REFERENCE INDEXES  
FIGURE AND ITEM NUMBER INDEX

FIG.	ITEM	STOCK NUMBER	CAGEC	PART NUMBER
13	65	4820-01-302-8980	97403	13226E7982-4
13	66	5305-00-207-2297	96906	MS35307-312
13	67	5340-01-332-2466	97403	13221 E8322-4
13	68	5365-01-305-0554	97403	13221 E8320-3
13	69	5306-00-727-4578	96906	MS35307-339
13	70	5310-00-802-4701	96906	MS1 5795-813
13	71	5310-00-974-6623	96906	MS35338-140
13	72	5310-00-767-0445	96906	MS51971-2
13	73	5340-01-327-4610	97403	13221 E8336-5
13	74	5305-00-207-8253	96906	MS35307-308
13	75		97403	13221E8283
13	76	5340-01-332-2467	97403	13221 E8322-3
13	77	5310-01-306-2808	97403	13221 E8320-5
13	78	5305-00-721-8010	96906	MS35307-314
13	79	5340-01-342-9132	97403	13221 E8336-3
13	80		97403	13221 E8292-4
13	81		97403	13228E8297
13	82	4710-01-350-3650	97403	13228E8283
13	83		97403	13228E8291
13	84	4710-01-350-0147	97403	13228E8269
13	85	4710-01-350-3631	97403	13228E8277
13	86		97403	13228E8271
13	87	4730-01-133-9203	97403	13222E5289-1
13	88	4730-01-303-1228	97403	13221 E8278-1
13	89	4730-00-196-2022	96906	MS51846-138
13	90	4730-01-359-2929	97403	13228E8260-1
13	91	4730-01-359-2932	97403	13228E8272
13	92	4730-01-351-0587	97403	13228E8268
13	93	4730-01-347-6884	97403	13228E8267
13	94		97403	13228E8259
13	95	6680-01-128-6273	97403	13222E5247-1
13	96	6680-01-128-6275	97403	13222E5247-2
13	97	6680-01-128-6274	97403	13222E5247-3
13	98	4820-01-326-2615	65699	0200C100-1105B
13	99	4820-01-326-7879	97403	13228E8301
13	100	5365-01-304-4607	97403	13221 E8320-4
13	101		81349	MIL-S-1222
13	102		97403	13221 E8370
13	103		81349	MIL-S-1222
13	104	5305-00-702-9070	96906	MS35307-318
13	105		97403	13222E5334
13	106	5305-00-719-3997	96906	MS35307-303
13	107		97403	13222E5333
13	108	4730-01-361-6686	97403	13228E8286-2
13	109		97403	13228E8287-2
13	110	4820-01-337-7130	97403	13228E8305
13	111	5340-01-341-5335	97403	13221E8336-8
13	112		97403	13221 E8292-3
13	113	5305-00-050-9229	96906	MS51957-63
13	114		97403	13221E8321
13	115	6680-01-128-4391	79172	5510A0-2-1-14XXL

CROSS-REFERENCE INDEXES  
FIGURE AND ITEM NUMBER INDEX

FIG.	ITEM	STOCK NUMBER	CAGEC	PART NUMBER
13	116		97403	13228E8284
13	117		97403	13228E8282
13	118	5305-00-054-6671	96906	MS51957-46
13	119	5310-00-933-8119	96906	MS35338-137
13	120	5310-00-934-9759	96906	MS35649-284
13	121		97403	13222E5329-3
13	122		97403	13228E8260-74
13	123		97403	13228E8262
13	124		97403	13222E5329-4
13	125		97403	13228E8289
13	126	6685-01-144-2622	97403	13221E8340
13	127	6685-01-138-6970	97403	13221E8316-1
13	128	4730-00-196-1975	96906	M551846-31
13	129	4730-00-277-1896	96906	MS14315-5X
13	130		97403	13228E8260-62
13	131		97403	13228E8260-101
13	132	4730-01-028-1318	96906	MS14315-7X
13	133		97403	13228E8294-3
13	134	5305-00-059-3660	96906	MS51958-64
13	135	4820-01-243-9951	57661	70-103-1/2
13	136	4820-01-326-6800	97403	13221E8271-8
13	137	4820-01-326-6801	97403	13221E8271-6
13	138		97403	13221E8338
13	139		97403	13228E8260-52
13	140		97403	13228E8260-72
13	141	5305-00-616-6370	96906	MS35307-313
13	142		97403	13221E8337
13	143		97403	13221E8339
13	144		97403	13228E8296
13	145	4820-01-302-8981	97403	13226E7981-1
13	146	5305-00-054-6654	96906	MS51957-30
13	147	5310-00-929-6395	96906	MS35338-136
13	148	5310-00-934-9761	96906	MS35649-264
13	149	5340-01-308-3875	81349	M24066/2-246
13	150		96906	MS14315-9X
13	151	4730-01-135-5587	96906	MS27020-2
13	152	4730-01-135-2988	96906	MS27024-2
13	153		96906	MS14315-9X
13	154	4730-00-455-1139	97403	13221E8378-18
13	155	5305-00-050-9227	96906	MS51957-61
13	156	4820-01-326-7880	97403	13221E8271-4
13	157	4820-01-337-4523	97403	13221E8271-7
13	158	4730-00-196-1976	96906	MS51846-32
13	159	4820-01-326-7881	97403	13222E5276
13	160	4730-01-303-1230	97403	13221E8379-5
13	161	4730-00-908-3195	96906	MS35842-10
13	162	4730-01-303-1225	97403	13221E8378-5
13	163	4730-01-089-9245	97111	SST-N2
13	164	4730-01-304-5549	97403	13226E8323-2
13	165	4730-01-304-5551	97403	13226E8324-1
13	166	4730-01-304-5550	97111	SST-3Y

CROSS-REFERENCE INDEXES  
FIGURE AND ITEM NUMBER INDEX

FIG.	ITEM	STOCK NUMBER	CAGEC	PART NUMBER
13	167	4730-01-304-7538	97403	13221E8379-8
13	168	5340-01-307-4394	97403	13226E7995-1
13	169	5340-01-307-5989	97403	13226E8327-1
13	170	5340-01-307-4395	97403	13226E7995-2
13	171	5340-01-307-2679	97403	13226E8327-2
13	172	5970-00-057-3545	81349	M23053/5-109-4
13	173		81349	M23053/5-109-5
13	174		81349	M23053/5-109-6
13	175	5970-00-914-3117	81349	M23053/5-109-2
13	176		97403	13221E8367-4
13	177	6680-01-322-0310	97403	13227E7586
13	178		06370	A5967-101
13	179		06370	1/2-100SR
13	180	4820-01-326-0921	06370	12182201
13	181		06370	A5967-100
13	182	4730-00-913-0766	30327	KFO8-04PS
14	1	4820-01-326-0878	14959	K-924-L 1-1/4 IN
14	2		14959	K-924-L-20
14	3		14959	K-924-L-21
14	4		14959	K-924-L-15
14	5		14959	K-924-L-14
14	6		14959	K-924-L-13
14	7		14959	K-924-L-16
14	8		14959	K-924-L-2
14	9		14959	K-924-L-8
14	10		14959	K-924-L-12
14	11		14959	K-924-L-4
14	12		14959	K-924-L-1
15	1	4820-01-326-2615	65699	0200C100-1105B
15	2		65699	1/2-13
15	3		65699	1/2 IN.
15	4		65699	0200B104-0002A
15	5	5305-00-245-8837	96906	MS51021-85
15	6		65699	0200A204-0001
15	7		65699	3/8-16 X 1 IN.LG
15	8		65699	3/8 IN.
15	9		65699	0200C102-0009B
15	10		65699	0200C102-0009B-1
15	11		65699	0200C102-0009B-2
15	12		65699	0200C102-0009B-3
15	13		65699	0200B103-0002
15	14	5330-00-166-8402	81349	M83248/1-210
15	15	5330-01-007-1608	81349	M25988/1-214
15	16	5330-00-288-1953	81349	M25988/1-239
15	17		65699	0200A712-0001
15	18		65699	0200A711-0001
15	19		65699	0200C101-0006
16	1	6680-01-128-4391	79172	5510AO-2-1-14XXL
16	2		79172	P54257
16	3		79172	NP2209
16	4	6680-01-239-5557	79172	NPXC2111

CROSS-REFERENCE INDEXES  
FIGURE AND ITEM NUMBER INDEX

FIG.	ITEM	STOCK NUMBER	CAGEC	PART NUMBER
16	5	5330-01-137-3071	79172	NP2116
16	6	5330-01-099-7118	79172	P48080
16	7		79172	NP2226
16	8		79172	NP2067
16	9		79172	NUXL1044
16	10		79172	NU1071
17	1	4330-01-303-1277	05430	32MS04-FRP2
17	2		05430	10502-032
17	3		05430	10945-030
17	4	5305-01-326-2616	05430	10665-040
17	5		05430	10950-030
17	6	4820-01-326-2617	05430	10948-030
17	7	5360-01-326-2618	05430	10686-034
17	8	5307-01-335-9905	05430	10947-030
17	9	5330-01-335-9535	05430	10540-371
17	10		05430	10639-036
17	11		05430	10953-030
17	12		05430	10951-030
17	13		05430	10954-030
17	14		05430	10624-031
17	15		05430	10865-031
17	16	4710-01-128-6277	97403	13226E2210
17	17		16738	UFS-8-4-FG-125-2
17	18		16738	C-43071-B
17	19	5310-01-327-5134	16738	C-43071-X
17	20		16738	C-43071-V
17	21	5360-01-326-2619	16738	5-7574
17	22	5315-01-326-7368	16738	C-43071-Y
17	23		16738	C-43071-W
17	24	5330-01-326-6746	16738	6-14708
17	25		16738	5-7575
17	26		16738	5-279
17	27		16738	C-43071-J
17	28		16738	5-7576
17	29		16738	C-43071-F
17	30		16738	5-7688
17	31		16738	5-7799
17	32		16738	C-43071-E
17	33		16738	12-26317
17	34		16738	5-7688
17	35		16738	5-7799
17	36		16738	5-30723
17	37		16738	5-48873
17	38		16738	5-30715
17	39		16738	C-43071-D
17	40		16738	C-43071-A
17	41		31738	PS-77-9990
17	42		31738	88-2897
17	43	5340-01-326-2620	31738	77-0701-C
17	44	5360-01-326-2621	31738	77-0301-1
17	45		31738	33-1725

CROSS-REFERENCE INDEXES  
FIGURE AND ITEM NUMBER INDEX

FIG.	ITEM	STOCK NUMBER	CAGEC	PART NUMBER
17	46		31738	33-0411
17	47		31738	88-2862
17	48	5330-01-326-0778	31738	22-0816
17	49		31738	11-2091
17	50		31738	11-0447
17	51	5305-01-340-0224	31738	11-0444-1
17	52		31738	11-0519
17	53		31738	11-0497-1
17	54		31738	11-0317
17	55		31738	11-0122
17	56		31738	11-0354
17	57		31738	11-0355
17	58		31738	77-0788-1
17	59		31738	11-0113
17	60		31738	99-1395
17	61		31738	77-9989
18	1	4320-01-130-1658	03306	1 1/4 X 1 KC2BRZ
18	2		03306	5077100
18	3		03306	8301671
18	4	5330-01-326-0786	03306	5039902
18	5	5330-01-326-0782	03306	5100400
18	6		03306	8202991
18	7	5330-01-326-2622	03306	5097600
18	8		03306	8401201
18	9		03306	5077100
18	10		03306	8301591
18	11	4320-01-170-6460	03306	5042200
18	12	6105-01-326-2623	05472	34-5104-3226
18	13	4320-01-326-2613	13646	3002K371
18	14		13646	108.000.102
18	15		13646	108.000.113
18	16		13646	105.000.494
18	17		13646	130.000.300
18	18		13646	110.000.465
18	19	5310-01-156-9895	13646	104.000.168
18	20		13646	131.000.693
18	21	5330-01-326-2597	13646	101.000.251
18	22	5330-01-186-9054	13646	116.000.146
18	23		13646	105.000.161
18	24		13646	119.000.336
18	25		13646	132.000.370
18	26	4320-01-326-2598	13646	104.000.171
18	27	6105-01-326-2623	05472	34-5104-3226
19	1	6105-01-326-2623	05472	34-5104-3226
19	2		05472	85XU0407A04
19	3		05472	34CB4500
19	4		05472	34GS1000
19	5		05472	51XB1016A07
19	6		05472	34GB1000AOI
19	7		05472	34GS1001
19	8		05472	11XF1032A06

CROSS-REFERENCE INDEXES  
FIGURE AND ITEM NUMBER INDEX

FIG.	ITEM	STOCK NUMBER	CAGEC	PART NUMBER
19	9		05472	34FH4001 A05
19	10		05472	80XN1032A03
19	11		05472	HA200A01
19	12		05472	34FN4001
19	13		05472	HA3100A15
19	14		05472	34EP3102A01
19	15		05472	HW5100A03
19	16	3110-01-330-8303	05472	BG6203C03
19	17		05472	12XN1032A20
19	18		05472	34EP3300A01
19	19		05472	RB4003A01
19	20		05472	34RA10032020
19	21		05472	34SB0005
20	1	4610-01-340-0370	1X278	FC3-4/RSA/SXT
20	2		1X278	072710482
20	3		1X278	0810290198
20	4	5340-01-326-2599	1X278	0733790096
20	5		1X278	0808770198
20	6	5315-01-326-2600	1X278	0725180126
20	7		1X278	124.484-511
20	8	4220-01-299-4099	1X278	090013027
20	9		1X278	075204482
20	10	5330-01-326-2601	1X278	070165135
20	11		1X278	0803890452
20	12		1X278	0429460198
20	13	5330-01-326-0787	1X278	0429420092
20	14		1X278	0805000276
20	15	5305-01-299-7193	1X278	0700210482
20	16		1X278	0540930193
20	17	5330-01-299-4584	1X278	042943092
20	18		1X278	042933001
20	19		1X278	042930091
20	20		1X278	0806520482
20	21	5310-01-195-6611	1X278	0734560482
20	22	5330-01-326-0783	1X278	0731280104
20	23		1X278	0429440082
20	24	4820-01-326-7364	1X278	0451580003
20	25	5330-01-326-0784	1X278	0732670104
20	26		1X278	0429580082
20	27		1X278	0744010078
20	28		1X278	0429480082
20	29	4820-01-326-2604	1X278	0432010082
20	30		1X278	042968000
20	31		1X278	042918158
20	32		1X278	071220000
20	33	4820-01-326-2605	1X278	0429600003
20	34	4820-01-326-2606	1X278	0430070064
20	35		1X278	0452530066
20	36	4820-01-326-2607	1X278	0452550062
20	37		1X278	075426482
20	38		1X278	074161482



CROSS-REFERENCE INDEXES  
FIGURE AND ITEM NUMBER INDEX

FIG.	ITEM	STOCK NUMBER	CAGEC	PART NUMBER
20	39		1X278	042925002
20	40		1X278	042941092
20	41		1X278	043000014
20	42		1X278	042921221
20	43		1X278	072959130
20	44		1X278	080544130
20	45		1X278	080532272
20	46		1X278	042064198
20	47		1X278	04296800
20	48		1X278	042912158
20	49		1X278	071220000
20	50		1X278	072654126
20	51		1X278	049200157
20	52		1X278	0714200130
20	53		1X278	0429240165
20	54		1X278	049201178
20	55		1X278	0805330000
20	56		1X278	0715150130
20	57		1X278	075201578
20	58	5365-01-299-3195	1X278	070657050
20	59		1X278	040788198
20	60	5340-01-326-2608	1X278	054095002
20	61		1X278	0440000408
20	62		1X278	0700210482
20	63		1X278	0734560482
20	64		1X278	0427320408
20	65		1X278	0429530408
20	66		1X278	0731230062
20	67		1X278	0540780001
20	68		1X278	0732510104
20	69		1X278	0742240482
20	70		1X278	0540790001
20	71		1X278	0808420090
20	72		1X278	0706340062
20	73		1X278	0817350482
20	74		1X278	0904000840
20	75		1X278	0727080482
20	76		1X278	0540770001
20	77	5305-01-326-2602	1X278	0804730082
20	78	5340-01-326-2603	1X278	0430410082
20	79	5340-01-326-7365	1X278	0804750082
20	80	6105-01-327-5135	50380	C56H3686P
21	1	6105-01-327-5135	50380	C56H3686P
21	2		50380	33519-003-HC
21	3		50380	079329-15-A
21	4		50380	602018-31-A
21	5		50380	33520-003-JE
21	6		50380	079097-18-B
21	7		50380	411881-15-A
21	8		50380	602018-25B
21	9		50380	32003-132-BB

CROSS-REFERENCE INDEXES  
FIGURE AND ITEM NUMBER INDEX

FIG.	ITEM	STOCK NUMBER	CAGEC	PART NUMBER
21	10		50380	51351
21	11		50380	34623-81-AD
21	12		50380	79342-36-B
21	13		50380	411863-22F
21	14		50380	602453-49-MN
21	15		50380	173P00O
21	16	3110-00-341-6621	50380	416821-52-D
21	17		50380	32426-008-JB
21	18		50380	34001-009-AD
21	19		50380	79339-05-H
21	20	5330-01-207-1454	50380	411864-96-H
21	21		50380	602481-04-C
21	22		50380	34100-010-CA
21	23		50380	411625-11-A
21	24		50380	602462-03-C
21	25		50380	33502-002-HB
21	26		50380	39A012
21	27	6110-01-326-7311	50380	160333
21	28		50380	91P012
21	29		50380	613302-35-G
21	30		50380	33519-002-GC
22	1		97403	13222E5340
22	2	5305-00-054-6670	96906	MS51957-45
22	3	5310-00-933-8119	96906	MS35338-137
22	4	5310-00-880-5978	96906	MS15795-807
22	5		97403	13222E5342
22	6	5305-00-340-4464	96906	MS3212-29
22	7	5310-00-934-9759	96906	MS35649-284
22	8	5330-00-914-7651	96906	MS51007-12
22	9	5305-00-839-3220	96906	MS3212-43
22	10		97403	13222E5339
22	11		81348	WL101
22	11	6240-00-143-3049	81348	WL101-86T
22	12		97403	13221E8327-4
22	12		97403	13227E9239
22	12	6250-01-128-6281	97403	13221E8327-2
22	13	5930-01-178-8455	01121	800T-FX6A5
22	14	5930-00-683-1624	96906	MS24523-32
22	15		96906	MS25225-1
22	16	5930-00-011-7872	96906	MS27407-5
22	17	5930-00-583-8613	96906	MS25225-3
22	18	5930-00-726-9508	96906	MS27406-2
22	19		97403	13221E8293
22	20	5310-00-933-8120	96906	MS35338-138
22	21	5310-00-934-9760	96906	MS35649-204
22	22	5340-00-057-2904	96906	MS21333-71
22	23		96906	MS21333-68
22	24	5340-00-050-2740	96906	MS21333-75
22	25	5305-00-738-0624	96906	MS3212-1
22	26	5310-00-019-0669	96906	MS35333-105
22	27	5310-00-136-1472	88044	AN961-6T

CROSS-REFERENCE INDEXES  
FIGURE AND ITEM NUMBER INDEX

FIG.	ITEM	STOCK NUMBER	CAGEC	PART NUMBER
22	28	5310-00-929-6395	96906	MS35338-136
22	29	5310-00-934-9761	96906	MS35649-264
22	30	6150-01-328-4882	97403	13222E5287
22	31	6150-01-328-4883	97403	13222E5344
22	32		81349	38TB12
22	33		97403	13220E3966
22	34		97403	13226E8341
22	35	5945-00-350-8382	81349	M5757/16-005
22	36	5340-00-990-7610	96906	MS21333-66
22	37		97403	13226E8340
22	38		97403	13226E8340-1
22	39	5940-00-813-0698	96906	MS25036-101
22	40		97403	13226E8340-2
22	41	5940-00-983-6096	81349	38TB20
22	42	5940-00-983-6115	81349	38TB2
22	43		97403	13222E5341
22	44	5310-00-110-2739	80205	NAS1330C08B106
23	1	6150-01-328-4882	97403	13222E5287
23	2	5935-01-226-8366	96906	MS3452W32-7P
23	3	5940-00-283-5280	96906	MS25036-106
23	4	5940-00-204-8990	96906	MS25036-111
23	5		97403	13222E5287-2
23	6		97403	13222E5287-3
23	7		97403	13222E5287-4
24	1	6150-01-328-4883	97403	13222E5344
24	2	5940-00-204-8990	96906	MS25036-111
24	3	5940-00-283-5280	96906	MS25036-106
24	4		97403	13222E5344-1
24	5		97403	13222E5344-2
25	1	5930-01-133-2734	89326	P1H-K30SS
25	2		96906	MS20470AD3-3
25	3		89326	B25085
25	4		89326	A25633-10-12
25	5		89326	B21171
25	6		89326	A23354
25	7		89326	A21543
25	8		89326	A25604-3
25	9		89326	A25618-4-16
25	10		89326	A22502-4
25	11		89326	B208103-C
25	12		89326	A21766-5
25	13		89326	A218133-5
25	14		89326	A24107-H
25	15		89326	A25656-3-4
25	16		89326	0151/8INX-.060
25	17		89326	A25406
25	18		89326	A213134
25	19		89326	A21541
25	20		89326	A25629-10-7
25	21		89326	A22506-3
25	22		89326	A218251

CROSS-REFERENCE INDEXES  
FIGURE AND ITEM NUMBER INDEX

FIG.	ITEM	STOCK NUMBER	CAGEC	PART NUMBER
25	23		89326	A25647
25	24		89326	A225104
25	25		89326	A22323-1
25	26		89326	BZ-2R55-P1
25	27		89326	A23305
25	28		89326	A25301-10-S
25	29		89326	A31921
25	30		89326	A21626
25	31		89326	A22301-3
25	32		89326	8-32X3/8SLTD
25	33		89326	A250245
25	34		89326	A250272-1
25	35		89326	C227142
26	1		97403	13222E5271
26	2		75282	VAG-100
26	3		76371	5300056013
26	4	5340-01-326-7369	75282	VBG-100
26	5		75282	VTG
26	6		75282	VFC-100
26	7		75282	VBA
26	8		75282	VLJSX-1
26	9	6240-00-246-5052	81348	WL101-77T
27	1	5930-01-128-6283	89326	B1T-A32SS-F3
27	2		89326	A25041
27	3		89326	A25042
27	4		89326	A25073-1
27	5		89326	A250272-1
27	6		89326	A250245
27	7		89326	A25633-10-12
27	8		89326	C21148
27	9		89326	B23339
27	10		89326	A25629-10-7
27	11		89326	A22506-3
27	12		89326	A22519-3
27	13		89326	A21894
27	14		89326	A22325
27	15		89326	A22536
27	16		89326	C34201-32SS
27	17		89326	A23341
27	18		89326	8-32X3/8SLTD
27	19		89326	A25629-8-9
27	20		89326	03-141
27	21		89326	A250197
27	22		89326	A25633-8-7
27	23		89326	A21149
27	24		89326	A23340
27	25		89326	A25039
27	26		89326	A25629-4-4
27	27		89326	A21893
27	28		89326	A20874-1SS
27	29		893;6	A25637-10-10

CROSS-REFERENCE INDEXES  
FIGURE AND ITEM NUMBER INDEX

FIG.	ITEM	STOCK NUMBER	CAGEC	PART NUMBER
27	30		89326	A31810-1
27	31		89326	A25628
27	32		89326	A213119
27	33		89326	A25629-8-5
27	34		8932A	625904
27	35		89326	A25632
27	36		89326	A22531
27	37		89326	A22323-1
27	38		89326	A23338
27	39		89326	B36104-A1-6
27	40		89326	C21888
27	41		89326	C227113-F3
28	1		97403	13222E5300
28	2		97403	13221E8305
28	3		97403	13221E8273
28	4	5320-00-236-3883	96906	MS20470B3-5
28	5		97403	13222E5306
28	6	5305-00-956-4470	96906	MS3212-25
28	7	5310-00-880-5978	96906	MS15795-807
28	8	5310-00-933-8119	96906	MS35338-137
28	9	5310-00-934-9759	96906	MS35649-284
28	10	4730-01-327-5136	89481	A200M3AC
28	11	6110-00-125-8581	11660	A200MACAC
28	12	4730-01-326-7370	11660	A200MABR
28	13	6110-01-122-3779	11660	A200MOCAC
28	14	5305-00-928-0322	96906	MS3212-41
28	15	5310-00-883-9384	96906	M515795-842
28	16	5310-00-933-8120	96906	MS35338-138
28	17	5310-00-934-9760	96906	MS35649-204
28	18	5305-00-021-3616	96906	MS35307-305
28	19	5310-01-091-1248	96906	MS15795-810
28	20	5305-00-182-9483	96906	MS3212-49
28	21		97403	13222E5301
28	22	5305-00-411-0683	96906	MS51957-123
28	23	5310-00-929-6395	96906	MS35338-136
28	24	5310-00-722-5998	96906	M515795-805
28	25	5925-01-128-6405	97403	13221E8301-1
28	26	5925-01-128-6404	97403	13221E8301-2
28	27	5925-01-139-6337	97403	13221E8302-1
28	28	5925-01-128-6403	97403	13221E8303-1
28	29		97403	13222E5302
28	30		97403	13222E5303
28	31	5975-00-156-3253	96906	MS3367-2-9
28	32	5320-00-083-5009	81349	M24243/1-A403
28	33		97403	13222E5279-43
28	34		97403	13222E5279-41
28	35		97403	13222E5279-40
28	36		97403	13222E5279-39
28	37		97403	13222E5279-30
28	38	5305-01-136-4481	96906	MS3212-44
28	39	5340-01-208-6233	81349	M23190/1-3

CROSS-REFERENCE INDEXES  
FIGURE AND ITEM NUMBER INDEX

FIG.	ITEM	STOCK NUMBER	CAGEC	PART NUMBER
28	40	5340-01-266-9498	81349	M23190/1-5
28	41	5310-00-933-8121	96906	MS35338-139
28	42	5310-00-250-9477	96906	MS35649-2254
28	43	6110-00-491-0819	89481	A200MICAC
28	44		81349	M23190/1-4
28	45		97403	13222E5279-47
28	46	5310-00-056-3394	96906	MS35649-2385
28	47	5310-00-984-7042	96906	MS35338-141
28	48	5310-00-187-2413	88044	AN961-616T
28	49	6150-01-328-4884	97403	13222E5298-6
28	50	6150-01-328-4885	97403	13222E5309
28	51		97403	13222E5297-29
28	52	5310-00-022-8847	96906	MS35333-110
28	53		81349	MIL-S-1222
28	54	5305-00-340-4464	96906	MS3212-29
28	55	5935-01-175-8418	96906	MS25043-36DA
28	56	5975-00-074-2072	96906	MS3367-1-9
28	57	5330-00-838-6935	96906	MS51007-13
28	58	5305-01-067-8514	96906	MS3212-54
28	59	6150-01-328-4886	97403	13227E9243
28	60	5935-01-223-9420	96906	MS25043-32DA
28	61	5330-00-914-7651	96906	MS51007-12
28	62	6150-01-328-4887	97403	13222E5299
28	63	5305-00-993-9268	96906	MS3212-8
28	64	5310-00-595-6211	96906	MS15795-803
28	65	5310-00-933-8118	96906	MS35338-135
28	66	5310-00-934-9748	96906	MS35649-244
28	67	5935-01-175-8419	96906	MS25043-18DA
28	68	5330-00-079-7840	96906	MS51007-6
28	69	6150-01-328-4888	97403	13222E5298-5
28	70	6150-01-328-4889	97403	13222E5298-4
28	71	6150-01-328-4890	97403	13222E5298-3
28	72	5305-00-082-8439	96906	MS3212-18
28	73	5310-00-934-9761	96906	MS35649-264
28	74	5935-01-175-8417	96906	MS25043-24DA
28	75	5330-00-063-7889	96906	MS51007-9
28	76	6150-01-328-4891	97403	13222E5298-2
28	77	5305-00-054-6658	96906	MS51957-34
28	78		97403	13221E8319
28	79	5305-00-727-8832	96906	MS51959-29
28	80	5940-00-283-5280	96906	MS25036-106
28	81	4610-01-128-6284	97403	13221E8318
28	82	6150-01-328-4892	97403	13222E5308
28	83		97403	13222E5297-22
28	84	5940-00-557-4341	96906	MS25036-123
28	85		19099	3-4-9
28	86		97403	13222E5297-23
28	87	5940-00-557-4341	96906	MS25036-123
28	88		19099	3-4-9
28	89		97403	13222E5297-24
28	90	5940-00-557-4341	96906	MS25036-123

CROSS-REFERENCE INDEXES  
FIGURE AND ITEM NUMBER INDEX

FIG.	ITEM	STOCK NUMBER	CAGEC	PART NUMBER
28	91		19099	3-4-9
28	92		97403	13222E5297-1
28	93	5940-00-557-4341	96906	MS25036-123
28	94		19099	3-4-9
28	95		97403	13222E5297-2
28	96	5940-00-557-4341	96906	MS25036-123
28	97		19099	3-4-9
28	98		97403	13222E5297-3
28	99	5940-00-557-4341	96906	MS25036-123
28	100		19099	3-4-9
28	101		97403	13222E5297-25
28	102	5940-00-143-4794	96906	MS25036-112
28	103		19099	1-10-9
28	104		97403	13222E5297-26
28	105	5940-00-143-4794	96906	MS25036-112
28	106		19099	1-10-9
28	107		97403	13222E5297-27
28	108	5940-00-143-4794	96906	MS25036-112
28	109		19099	1-10-9
28	110		97403	13222E5297-21
28	111	5940-00-143-4794	96906	MS25036-112
28	112		19099	1-10-9
28	113		97403	13222E5297-20
28	114	5940-00-143-4794	96906	MS25036-112
28	115		19099	1-10-9
28	116		97403	13222E5297-19
28	117	5940-00-143-4794	96906	MS25036-112
28	118		19099	1-10-9
28	119		97403	13222E5297-18
28	120	5940-00-143-4794	96906	MS25036-112
28	121		19099	1-10-9
28	122		97403	13222E5297-17
28	123	5940-00-143-4794	96906	MS25036-112
28	124		19099	1-10-9
28	125		97403	13222E5297-16
28	126	5940-00-143-4794	96906	MS25036-112
28	127		19099	1-10-9
28	128		97403	13222E5297-15
28	129	5940-00-143-4794	96906	MS25036-112
28	130		19099	1-10-9
28	131		97403	13222E5297-14
28	132	5940-00-143-4794	96906	MS25036-112
28	133		19099	1-10-9
28	134		97403	13222E5297-13
28	135	5940-00-143-4794	96906	MS25036-112
28	136		19099	1-10-9
28	137		97403	13222E5297-12
28	138	5940-00-143-5284	96906	MS25036-115
28	139		19099	3-8-9
28	140		97403	13222E5297-11
28	141	5940-00-143-5284	96906	MS25036-115

CROSS-REFERENCE INDEXES  
FIGURE AND ITEM NUMBER INDEX

FIG.	ITEM	STOCK NUMBER	CAGEC	PART NUMBER
28	142		19099	3-8-9
28	143		97403	13222E5297-10
28	144	5940-00-143-5284	96906	MS25036-115
28	145		19099	3-8-9
28	146		97403	13222E5297-9
28	147	5940-00-143-5284	96906	MS25036-115
28	148		19099	3-8-9
28	149		97403	13222E5297-8
28	150	5940-00-143-5284	96906	MS25036-115
28	151		19099	3-8-9
28	152		97403	13222E5297-7
28	153	5940-00-143-5284	96906	MS25036-115
28	154		19099	3-8-9
28	155		97403	13222E5297-6
28	156	5940-00-557-4344	96906	MS25036-120
28	157	5940-00-114-1310	96906	MS25036-119
28	158		19099	3-6-9
28	159		97403	13222E5297-5
28	160	5940-00-557-4344	96906	MS25036-120
28	161	5940-00-114-1310	96906	MS25036-119
28	162		19099	3-6-9
28	163		97403	13222E5297-4
28	164	5940-00-557-4344	96906	MS25036-120
28	165	5940-00-114-1310	96906	MS25036-119
28	166		19099	3-6-9
28	167		97403	13226E2205-5
28	168		59730	141
28	169		59730	5262
28	170		59730	2524
28	171	5305-00-054-6671	96906	MS51957-46
28	172	5945-01-338-5368	97403	13227E5591
28	173		97403	13227E5590
28	174	5305-01-269-9226	96906	M53212-28
28	175		97403	13222E5315-3
28	176		97403	13220E3966
28	177		81349	38TB6
28	178	5305-01-136-4480	96906	MS3212-46
28	179		97403	13222E5315-2
28	180		97403	13222E5316-1
28	181		97403	13222E5315-6
28	182		81349	38TB7
28	183		97403	13222E5315-5
28	184		81349	38TB4
28	185		97403	13222E5304
28	186	5320-00-165-8768	96906	MS20426B3-5
28	187		97403	13226E2211-2
29	1		97403	13222E5306
29	2		97403	13226E2211-1
29	3	5365-00-282-7120	96506	MS16624-4037
29	4	5305-00-719-3853	97403	13217E0604-4
29	5	5310-00-191-4132	97a03	13217E0506-2



CROSS-REFERENCE INDEXES  
FIGURE AND ITEM NUMBER INDEX

FIG.	ITEM	STOCK NUMBER	CAGEC	PART NUMBER
29	6	5310-00-888-2878	97403	13217E0518-2
29	7	5320-00-165-8771	96906	MS20426B4-5
29	8	5340-01-054-4937	96906	MS35822-12A
29	9		97403	13222E5306-12
29	10		97403	13222E5306-8
29	11	5320-00-165-8768	96906	MS20426B3-5
29	12		96906	MS35826-12A
29	13		97403	13222E5306-1
30	1	4730-01-327-5136	89481	A200M3AC
30	2	5999-01-123-5283	11660	626B187G13
30	3	5999-01-184-8720	83843	FH-83
31	1	6110-00-125-8581	11660	A200MACAC
31	2	6110-00-485-6075	88725	373B331G18
31	3	5999-01-071-0370	88725	FH-28
32	1	4730-01-326-7370	11660	A200MABR
32	2	6110-01-019-0625	89946	373B331G17
32	3	5945-00-603-5591	11660	H34
33	1	6110-01-122-3779	11660	A200MOCAC
33	2	5999-00-138-5242	79500	373B331G04
33	3	5999-01-154-1056	11660	FH-37
34	1	6110-00-491-0819	89481	A200MICAC
34	2	5999-00-406-8771	89946	373B331G09
34	3	5999-00-194-4971	08449	FH-50
35	1	6150-01-328-4886	97403	13227E9243
35	2	5935-01-092-4269	96906	MS90558C44413P
35	3	5940-00-557-4341	96906	MS25036-123
35	4		97403	13227E0127-2
35	5	5940-00-204-8990	96906	MS25036-111
35	6		97403	13227E9243-4
35	7		97403	13227E9243-5
35	8		97403	13227E9243-6
36	1	6150-01-328-4891	97403	13222E5298-2
36	2	5940-00-204-8990	96906	MS25036-111
36	3	5940-00-143-4794	96906	MS25036-112
36	4		19099	1-10-9
36	5	5935-01-232-5284	96906	MS3452W24-22S
36	6	6150-01-328-4890	97403	13222E5298-3
36	7	5940-00-283-5280	96906	MS25036-106
36	8	5940-00-143-4780	96906	MS25036-108
36	9		19099	1-14-9
36	10	5935-01-071-0331	96906	MS3452W18-IIS
36	11	6150-01-328-4889	97403	13222E5298-4
36	12	5940-00-283-5280	96906	MS25036-106
36	13	5940-00-143-4780	96906	MS25036-108
36	14		19099	1-14-9
36	15	5935-01-071-0331	96906	MS3452W18-11S
36	16	6150-01-328-4888	97403	13222E5298-5
36	17	5940-00-283-5280	96906	MS25036-106
36	18	5940-00-143-4780	96906	MS25036-108
36	19		19099	1-14-9
36	20	5935-01-071-0331	96906	MS3452W18-11S

CROSS-REFERENCE INDEXES  
FIGURE AND ITEM NUMBER INDEX

FIG.	ITEM	STOCK NUMBER	CAGEC	PART NUMBER
36	21	6150-01-328-4884	97403	13222E5298-6
36	22	5940-00-557-4338	96906	MS25036-125
36	23		19099	2-4-9
36	24	5935-01-111-7627	96906	MS3452W36-5S
37	1	6150-01-328-4887	97403	13222E5299
37	2	5935-01-171-1858	96906	MS3452W32-7S
37	3	5940-00-283-5280	96906	MS25036-106
37	4	5940-00-150-4682	97403	13216E6192
37	5	5940-00-143-4794	96906	MS25036-112
37	6	5940-00-143-4774	96906	MS25036-153
37	7	5940-00-204-8990	96906	MS25036-111
37	8		19099	1-12-9
37	9		19099	1-16-9
37	10		19099	1-18-9
37	11		19099	1-14-9
38	1	6150-01-328-4892	97403	13222E5308
38	2	5940-00-143-4774	96906	MS25036-153
38	3	5940-00-204-8966	96906	MS25036-102
38	4	5940-00-150-4682	97403	13216E6192
38	5	5940-00-283-5280	96906	MS25036-106
38	6		19099	1-16-9
38	7		19099	1-18-9
39	1	6150-01-328-4885	97403	13222E5309
39	2	5940-00-113-9826	96906	MS25036-114
39	3	5940-00-204-8990	96906	MS25036-111
39	4	5940-00-283-5280	96906	MS25036-106
39	5	5940-00-143-4774	96906	MS25036-153
39	6	5940-00-143-4780	96906	M525036-108
39	7		19099	1-10-9
39	8		19099	1-14-9
39	9		19099	1-16-9
40	1		97403	13222E5290
40	2	3030-00-528-0914	96906	MS39256-5B97
40	3		13654	0120310
40	4		97403	13221E8288-4
40	5		97403	13221E8288-5
40	6		13654	0110390
40	7		97403	13221E8288-3
40	8		13654	0120310
40	9		96906	MS20066-515
40	10	5305-00-059-3659	96906	MS51958-63
40	11	5310-00-933-8120	96906	MS35338-138
40	12	5340-00-922-6302	96906	MS21333-81
40	13	5340-00-050-2740	96906	MS21333-75
40	14	6680-00-445-1077	11836	001-011409-999
40	15	4730-00-287-1603	97403	13218E0116-32
40	16	4730-00-196-1963	96906	M551846-9
40	17	4730-00-908-3194	96906	MS35842-11
40	18		97403	13222E5290-28
40	19	4730-01-299-9464	97403	13221E8378-9
40	20	4820-01-133-2702	97403	13222E5319-2

CROSS-REFERENCE INDEXES  
FIGURE AND ITEM NUMBER INDEX

FIG.	ITEM	STOCK NUMBER	CAGEC	PART NUMBER
40	21	4730-00-196-1982	96906	MS51846-46
40	22	4730-00-908-3193	96906	MS35842-12
40	23		97403	13222E5290-32
40	24	4730-01-299-9465	97403	13225E8715-1
40	25		97403	13218E0087-15
40	26	5305-00-941-3579	96906	MS35307-463
40	27	5310-00-937-0453	96906	MS35338-145
40	28	5310-00-764-6609	96906	MS51971-7
40	29	4320-01-133-9205	11836	5P-200A 1 5/8 X 2 1/4
40	30		97403	13221E8286
40	31		97403	13221E8286-4
40	32		97403	13221E8286-5
40	33		13654	0120297
40	34		97403	13221E8286-3
40	35		13654	0110261
40	36	5315-00-246-0030	96906	MS20066-512
40	37	5305-00-660-2832	96906	MS35307-389
40	38	5310-00-973-8786	96906	MS35338-142
40	39	6105-01-327-5137	50706	5K286BL3125
40	40	5315-01-096-2536	96906	MS35677-47
40	41	5305-01-144-5589	97403	13222E5293
40	42	5310-00-934-9727	96906	MS35691-59
40	43	5310-00-809-8533	96906	MS27183-23
40	44	5305-00-923-8268	96906	MS35307-466
40	45	5310-00-614-3505	96906	MS15795-820
40	46		97403	13222E5291
40	47	5340-00-721-8352	96906	MS21209C4-20
40	48	5340-00-754-0847	96906	MS21209C4-15
40	49	5340-00-753-3497	96906	MS21209C1210
40	50	5325-00-270-8888	96906	MS35489-85
40	51		97403	13222E5292
40	52	5310-00-567-4992	81349	M45938/1-17C
41		4320-01-132-5023	11836	998-016200-012
41		5330-01-127-7378	11836	998-516201-007
41		5330-01-145-4046	11836	998-016200-013
41	1	4320-01-133-9205	11836	5P-200A 1 5/8 X 2 1/4
41	2	5310-01-308-1144	11836	187-038016-286
41	3	5307-01-307-8629	11836	104-038100-286
41	4		11836	001-012479-231
41	5	4320-01-326-7366	11836	2-27594
41	6	5310-01-302-9307	11836	133-058011-243
41	7	5307-01-302-4693	11836	102-058214-271
41	8		11836	001-008910-201
41	9	4320-01-133-9208	11836	002-025372-999
41	10		11836	001-011231-304
41	11	5330-01-178-1352	11836	432-158238-398
41	12		11836	432-158058-999
41	13		11836	001-010962-302
41	14		11836	001-005304-313

CROSS-REFERENCE INDEXES  
FIGURE AND ITEM NUMBER INDEX

FIG.	ITEM	STOCK NUMBER	CAGEC	PART NUMBER
41	15		11836	002-005303-313
41	16	5330-01-301-7784	11836	204-000090-206
41	17	5310-01-302-9308	11836	150-012013-278
41	18	5340-01-304-5243	11836	001-005736-261
41	19	5360-01-177-7937	11836	001-006389-362
41	20	3120-01-315-8783	11836	186-170078-365
41	21	4820-01-319-5461	11836	001-010936-320
41	22	4820-01-302-7026	11836	001-008246-261
41	23		11836	008-028273-316
41	24	3040-01-302-3010	11836	001-013059-999
41	25		11836	170-018003-220
41	26		11836	150-038016-306
41	27		11836	102-038214-271
41	28		11836	001-008906-283
41	29		11836	001-008907-283
41	30		11836	001-008916-302
41	31	5330-01-128-6288	11836	001-011616-381
41	32	5330-01-326-0785	11836	110-000232-201
41	33		11836	100-038012-273
41	34		11836	001-012477-231
41	35		11836	001-012478-204
41	36		11836	100-038214-273
41	37		11836	154-038068-220
41	38		11836	004-026866-350
41	39	3010-00-085-5286	11836	001-001699-999
41	40		11836	100-058112-273
41	41		11836	100-058114-273
41	42		11836	001-001982-350
41	43		11836	004-000085-571
41	44		11836	998-016200-014
41	45		11836	145-218300-999
41	46	3110-00-731-1360	11836	120-218042-999
41	47		11836	008-012465-351
41	48		11836	146-012258-236
41	49		11836	241-038114-273
41	50	3120-01-145-3987	11836	002-012466-999
41	51		11836	001-008920-236
41	52		11836	002-008905-350
41	53		11836	001-008921-302
41	54		11836	008-012462-350
42	1	6105-01-327-5137	50706	5K286BL3125
42	2		50706	53B1048G03
42	3		50706	28FC6200G001
42	4		50706	159C6900G01
42	5		50706	N3400P606
42	6		50706	28ESD6202GAAB00
42	7		50706	28RA301290AAADC A02
42	8	3110-01-127-7379	50706	50BC03JP3
42	9	3110-01--127-7380	50706	35BC02XP3
42	10		50706	28ES6203GAAB00

CROSS-REFERENCE INDEXES  
FIGURE AND ITEM NUMBER INDEX

FIG.	ITEM	STOCK NUMBER	CAGEC	PART NUMBER
42	11		50706	28SA30129007GO00 AA
43	1		97403	13222E5305
43	2	5975-00-451-5001	96906	MS3367-3-9
43	3	5975-00-074-2072	96906	MS3367-1-9
43	4	5305-00-702-4523	96906	MS35307-306
43	5	5310-00-933-8121	96906	MS35338-139
43	6	5340-01-006-5645	96906	MS9350-21
43	7	5305-00-207-8253	96906	MS35307-308
43	8	5310-00-250-9477	96906	MS35649-2254
43	9	5305-00-050-9230	96906	MS51957-64
43	10	5310-00-933-8120	96906	MS35338-138
43	11	5310-00-934-9760	96906	MS35649-204
43	12	5340-00-926-5449	96906	MS21334-28
43	13	5340-00-922-6300	96906	MS21333-77
43	14	5340-00-091-3790	96906	MS21333-72
43	15	5340-00-057-2906	96906	MS21333-73
43	16	5340-00-990-7610	96906	M521333-66
43	17	5305-00-717-5460	96906	MS35307-359
43	18	5310-00-019-0676	96906	MS35333-109
43	19	5310-00-187-2413	88044	AN961-616T
43	20	5310-00-984-7042	96906	MS35338-141
43	21	5310-00-477-6768	96906	MS35649-2384
43	22	5305-01-058-8414	96906	MS35310-303
43	23	5310-00-177-1156	88044	AN961-416T
43	24	5310-00-022-8834	96906	MS35333-108
43	25	5310-00-869-1018	96906	MS35650-3255
43	26	5940-00-557-4339	96906	MS25036-126
43	27	5940-00-114-1305	96906	MS25036-116
43	28	5940-00-230-0515	96906	MS25036-154
43	29	5940-00-113-8184	96906	MS25036-150
43	30		97403	13221E8308-3
43	31		59730	5266
43	32		59730	145
43	33		59730	2283
43	34		97403	13226E2205-6
43	35		59730	5262
43	36		59730	141
43	37		59730	2525
43	38		97403	13226E2204-5
43	39		59730	5262
43	40		59730	141
43	41		59730	2258
43	42		97403	13226E2204-4
43	43		59730	5262
43	44		59730	141
43	45		59730	2270
43	46		97403	13222E5311-4
43	47	5995-01-341-3285	97403	13222E5312-1
43	48	6150-01-328-5759	97403	13222E5288
43	49		97403	13222E5297-28

CROSS-REFERENCE INDEXES  
FIGURE AND ITEM NUMBER INDEX

FIG.	ITEM	STOCK NUMBER	CAGEC	PART NUMBER
43	50	5940-00-557-4345	96906	MS25036-118
43	51		19099	1006G
43	52		97403	13222E5312-3
43	53		97403	13222E5312-2
43	54	5995-01-333-8450	97403	13227E9244
43	55		97403	13222E5312-5
43	56		97403	13222E5312-6
43	57		97403	13221E8326-1
43	58	6150-01-328-5755	97403	13221E8326-2
43	59	5305-00-054-5651	96906	MS51957-17
43	60	5310-00-595-6211	96906	MS15795-803
43	61	5310-00-933-8118	96906	MS35338-135
43	62	5310-00-934-9748	96906	MS35649-244
43	63	5935-01-184-7188	96906	MS25043-16DA
43	64	5330-00-951-8268	96906	MS51007-5
43	65	5935-01-181-6651	96906	MS25043-14DA
43	66	5330-00-079-7839	96906	MS51007-4
43	67	6150-01-328-5758	97403	13221E8326-5
43	68	5995-01-333-8451	97403	13227E7584
43	69		97403	13227E7583
43	70	5935-01-101-1535	96906	MS3450W14S-55
43	71	5365-00-682-1427	96906	MS3420-4A
43	72	5365-00-828-8526	96906	MS3420-6A
44	1		97403	13222E5311-4
44	2	5935-01-146-7330	96906	MS3108R36-5P
44	3		19099	CO-04HOF-1
45	1		97403	13222E5312-1
45	2	5940-00-283-5280	96906	MS25036-106
45	3	5940-00-143-4774	96906	MS25036-153
45	4		19099	CO-02HOF-2
45	5		97403	13222E5312-2
45	6	5940-00-283-5280	96906	MS25036-106
45	7	5940-00-143-4780	96906	MS25036-108
45	8	5940-00-143-4774	96906	MS25036-153
45	9		19099	CO-02HOF-2
45	10		97403	13222E5312-3
45	11	5940-00-283-5280	96906	M525036-106
45	12	5940-01-327-3962	97403	13220E3830-2
45	13		19099	CO-02HOF-2
45	14		97403	13222E5312-5
45	15	5940-00-143-4780	96906	MS25036-108
45	16	5940-00-283-5280	96906	MS25036-106
45	17		19099	CO-03HOF-1
45	18		97403	13222E5312-6
45	19	5940-00-143-4780	96906	MS25036-108
45	20	5940-00-283-5280	96906	MS25036-106
45	21		19099	CO-04HOF-4
46	1	6150-01-328-5759	97403	13222E5288
46	2	5935-01-111-7591	96906	MS3456W32-7P
46	3	5935-01-140-0742	81349	M85049/2-20C
46	4	5935-00-848-9559	96906	MS3108R32-7S

CROSS-REFERENCE INDEXES  
FIGURE AND ITEM NUMBER INDEX

FIG.	ITEM	STOCK NUMBER	CAGEC	PART NUMBER
46	5		19099	C0-30M0F-2
47	1	5995-01-333-8450	97403	13227E9244
47	2	5935-01-091-9166	96906	MS90557C444135
47	3		19099	C0-04H0F-5
47	4	5970-00-082-3948	81349	M23053/5-108-9
47	5	5970-00-814-2878	81349	M23053/5-106-9
48	1		97403	13221E8326-1
48	2	5935-01-035-5139	96906	MS3456W18-11S
48	3	5940-00-283-5280	96906	MS25036-106
48	4		19099	C0-04H0F-5
48	5	6150-01-328-5755	97403	13221E8326-2
48	6	5935-01-222-6649	96906	MS3451W18-11P
48	7		19099	C0-04H0F-5
48	8	6150-01-328-5756	97403	13221E8326-3
48	9	5935-01-092-1612	96906	MS3456W14S-5P
48	10	5365-00-598-5282-	96906	MS3420-4
48	11	5365-00-820-4535	96906	MS3420-6
48	12		19099	600V/RP
48	13	6150-01-328-5757	97403	13221E8326-4
48	14	5935-01-026-2217	96906	MS3456W16-10P
48	15		19099	C0-03H0F-1
48	16	6150-01-328-5758	97403	13221E8326-5
48	17	5935-01-026-8549	96906	MS3450W16-10S
48	18	5940-00-283-5280	96906	MS25036-106
48	19		19099	C0-03H0F-1
49	1	4610-01-340-0372	71762	01-X335-64
49	2		71762	01-3183-40
49	3		71762	01-X335-76
49	4	5330-01-326-0788	71762	01-7730-25
49	5		71762	01-X337-01
49	6		71762	01-X329-60
49	7	5340-01-326-7314	71762	01-X335-74
49	8		71762	01-3185-41
49	9		71762	01-3183-49
49	10		71762	01-X335-75
49	11	5330-01-326-0789	71762	01-X207-37
49	12		71762	01-X337-02
49	13		71762	201-X329-60
49	14	5340-01-326-7314	71762	01-X335-74
49	15		71762	01-4402-93
49	16		19099	01-3031
49	17		71762	01-X333-86
49	18		71762	01-3184-43
49	19		71762	01-X333-95
49	20	4820-01-326-7312	71762	01-X334-30
49	21		71762	01-X223-00
49	22	5330-01-326-0790	71762	01-X300-04
49	23		71762	01-X334-55
49	24		71762	01-4460-91
49	25		71762	01-X334-54
49	26		71762	01-X338-88

CROSS-REFERENCE INDEXES  
FIGURE AND ITEM NUMBER INDEX

FIG.	ITEM	STOCK NUMBER	CAGEC	PART NUMBER
49	27		71762	01-X300-20
49	28		71762	01-X300-17
49	29		71762	01-X338-82
49	30		71762	01-X338-84
49	31		71762	01-4415-67
49	32		71762	01-4460-77
49	33		71762	01-X334-58
49	34		71762	01-X338-89
49	35		71762	01-X334-49
49	36		71762	01-4460-89
49	37		71762	01-4472-19
49	38		71762	01-X334-59
49	39		71762	01-X338-87
49	40		71762	01-X334-49
49	41		71762	01-X338-85
49	42		71762	01-X334-56
49	43		71762	01-4460-89
49	44	4820-01-326-7313	04816	424-1 1/2
49	45		71762	01-4775-12
49	46		71762	01-X334-57
49	47		71762	01-X338-86
49	48		71762	01-X334-60
49	49		71762	01-3185-32
49	50		71762	01-X336-15
49	51		71762	01-X334-09
49	52		71762	01-X301-98
49	53		71762	01-X301-97
49	54		71762	01-X118-52
49	55		71762	01-X336-16
49	56		71762	01-X333-84
49	57	4610-01-335-7331	76371	5500676000
49	58	5310-01-326-0776	76371	5400788000
49	59		76371	5500619000
49	60	5330-01-326-0791	76371	5400690000
49	61		76371	5400785000
49	62		76371	5500620000
49	63	5330-01-326-6744	76371	5500691000
49	64		76371	5400821000
49	65		76371	5400829000
49	66		19099	MM904
49	67	5310-01-326-7371	76371	5400851000
49	68	5310-00-477-6768	96906	MS35649-2384
49	69		76371	5400880000
49	70		76371	5400881000
49	71	4730-01-334-5094	81349	M10387-2-D-04
49	72	4730-00-400-8972	81349	M10387-2-D-05
49	73		76371	5400878000
49	74		76371	5400784000
49	75		76371	5400704005
49	76	4820-01-326-7315	76371	5500654001
49	77		76371	5400704004



CROSS-REFERENCE INDEXES  
FIGURE AND ITEM NUMBER INDEX

FIG.	ITEM	STOCK NUMBER	CAGEC	PART NUMBER
49	78		76317	5400789000
49	79		76371	5400775000
49	80		76371	5400776000
49	81		71762	01-4415-67
49	82		76371	5400879000
49	83		76371	5500677000
49	84		76371	5400779000
49	85		76371	5400780000
49	86		76371	5400679000
49	87		76371	5400882000
49	88		76371	5500678000
49	89		76371	5400877000
49	90		76371	5400782000
49	91		76371	5500648001
49	92	4820-01-326-7313	04816	424-1 1/2
49	93		76371	54007780000
49	94		76317	5400781000
49	95		76371	5500648002
49	96		76371	5400783000
49	97	4730-01-326-7372	76371	5400852000
49	98	6645-01-326-7316	76371	5500585000
49	99	5305-00-207-8253	96906	MS35307-308
49	100	5310-00-550-5054	96906	MS1 5795-809
49	101	5310-00-933-8121	96906	MS35338-139
49	102		76371	5500675000
49	103		76371	5500601000
50	1	4820-01-326-7312	71762	01-X334-30
50	2		71762	01-4433-59
50	3		71762	01-4033-02
50	4	4330-01-326-4407	71762	01-X334-50
50	5		71762	01-7727-97
50	6	4820-01-326-4408	71762	01-7729-39
50	7	5330-01-326-6745	71762	01-3084-29
50	8		71762	01-4489-71
50	9	5330-01-326-6738	71762	01-3084-30
50	10		71762	01-X33447
50	11	5330-01-326-6745	71762	01-3084-29
50	12		71762	01-X339-30
50	13	4820-01-326-4409	76371	5500654000
50	14		76371	5400751000
50	15		76371	5400750000
50	16		76371	5500602000
50	17		76371	5500654002
50	18		76371	5400749000
50	19		76371	5400754000
50	20		76371	5500653005
50	21		76371	5500653002
50	22		76371	5500653007
50	23		76371	5400753000
50	24		76371	5500653001
50	25		76371	5500653008

CROSS-REFERENCE INDEXES  
FIGURE AND ITEM NUMBER INDEX

FIG.	ITEM	STOCK NUMBER	CAGEC	PART NUMBER
50	26		76371	5500604000
50	27		76371	5500653004
50	28		76371	5500653003
50	29		76371	5500653006
50	30		76371	5400756000
50	31		76371	5400757000
50	32	4820-01-326-4410	76371	5500603000
50	33	5330-01-326-6740	76371	5400755000
50	34		76371	5400752000
50	35		76371	5500605000
51	1	4820-01-326-7313	04816	424-1 1/2
51	2		04816	SCZ-0007
51	3		04816	NUZ-0008
51	4		04816	424-C
51	5		04816	NUS-0013
51	6		04816	424-R
51	7		04816	424-D
51	8	4820-01-128-6297	71762	424-F
51	9		04816	421-AH
51	10		04816	424-S
51	11		04816	424-GG
51	12		04816	ORB-132
51	13		04816	424-L
51	14		04816	424-H
51	15		04816	424-J
51	16		04816	424-K
51	17		04816	200-GG
51	18		04816	NUZ-0010
51	19		04816	424-M
51	20		04816	ORB-029
51	21		04816	424-A
51	22	5330-01-128-6449	71762	ORB-110
52	1		71762	01-X334-09
52	2		71762	01-X301-15
52	3		71762	01-X301-19
52	4		71762	01-X313-82
52	5		71762	01-3182-01
52	6		71762	01-X313-64
52	7		71762	01-X313-78
52	8		71762	01-X303-88
52	9		71762	01-4459-33
52	10		71762	01-X119-77
52	11	5925-01-326-4411	71762	01-X301-16
52	12		71762	01-4486-87
52	13	5999-01-326-2485	71762	01-X301-18
52	14		71762	01-X313-79
52	15		71762	01-X313-80
52	16		71762	01-3184-77
52	17	4820-01-326-7373	71762	01-X312-66'
52	18		71762	01-4414-10
52	19	5945-01-326-4412	71762	01-X301-13

CROSS-REFERENCE INDEXES  
FIGURE AND ITEM NUMBER INDEX

FIG.	ITEM	STOCK NUMBER	CAGEC	PART NUMBER
52	20	4810-01-327-4533	71762	01-X304-48
52	21		71762	01-X300-14
52	22	5340-01-326-7317	71762	01-X300-18
52	23	4720-01-327-6142	71762	01-X300-15
52	24	5330-01-327-4531	71762	01-4402-68
52	25		71762	01-X179-36
52	26		71762	01-X301-14
52	27	6645-01-326-7316	76371	5500585000
52	28	6150-01-328-5755	97403	13221E8326-2
52	29		71762	01-4454-33
52	30		76371	3809042
52	31	4610-01-326-7374	76371	51-3P
52	32		76371	514148
52	33		76371	3809026
52	34		00843	99401-072
52	35		00843	99401-408
52	36		00843	26132-019
52	37		00843	A-L2355
52	38	4730-01-326-7318	76371	48Q
52	39		76371	PLB-0007
53	1	4610-01-150-7717	59112	23-0523-2
53	2	5310-01-152-5894	59112	22-351-1
53	3	5310-01-153-8945	59112	22-351-2
53	4		59112	23-0522-3
53	5		59112	23-0521-3
53	6		59112	05-0878
53	7	5365-01-326-0909	59112	10-0630
53	8	4710-01-306-0242	59112	05-0877
53	9	5340-01-160-0279	59112	23-0506-1
53	10	5330-01-153-9119	59112	22-362-1
53	11	5330-01-326-6741	59112	10-0504
53	12	5305-01-160-1987	59112	10-0622
53	13		59112	22-262-1
53	14	5330-01-153-9118	59112	10-0613
53	15	5330-01-193-4842	59112	10-0517
53	16	4920-01-326-7319	59112	10-0624
53	17	5365-01-153-9161	59112	10-0607
53	18		59112	23-0502-1
53	19	5330-01-153-9121	59112	10-0603
53	20	4610-01-105-2075	97403	13226E2212
53	21	5330-01-326-6741	59112	10-0504
53	22	4610-01-154-6887	59112	22-178-2
53	23		59112	23-0511-2
53	24	4330-01-341-8622	64382	006004-1
53	25	5310-01-326-7320	64382	6CN002-1
53	26	5310-01-326-7321	64382	6CN003-1
53	27		64382	406001-1
53	28		64382	406002-1
53	29	5365-01-326-0910	64382	6CR004-87
53	30	4610-01-326-7375	64382	406004-1
53	31		64382	406006-1

CROSS-REFERENCE INDEXES  
FIGURE AND ITEM NUMBER INDEX

FIG.	ITEM	STOCK NUMBER	CAGEC	PART NUMBER
53	32	5330-01-153-9119	59112	22-362-1
53	33	5330-01-326-7323	64382	6ER001-222
53	34	5305-01-332-9263	64382	6CF005-1
53	35	5330-01-326-7324	64382	6ER001-358
53	36	5330-01-326-7325	64382	6ER001-127
53	37		64382	6PU002-1
53	38	5365-01-326-0911	64382	6CR004-131
53	39	5330-01-326-7327	64382	6ER001-219
53	40		64382	406003-1
53	41		64382	106001-2
54	1		97403	13222E5280
54	1		97403	13222E8938
54	2	5340-00-598-5599	96906	MS124666
54	3	5340-00-990-7157	96906	MS122163
54	4		97403	13221E8369
54	5	5340-01-046-3702	96906	MS21209C4-10L
54	6	5340-00-594-7230	96906	MS122161
54	7	5340-00-331-4774	96906	MS122083
54	8	5340-00-290-4482	96906	MS122080
54	9	5310-01-041-9642	96906	MS27130-CR32
54	10	5340-00-290-4505	96906	MS122085
54	11	5310-01-118-1489	96906	MS27130-CR20
54	12	5340-00-368-4708	96906	MS122079
54	13	5340-00-200-7224	96906	MS122081
55	1	4320-01-083-9859	97403	13222E5265
55	2	4320-01-253-4289	97403	13222E5268
55	3	5305-00-253-5614	96906	MS21318-20
55	4		97403	13222E5279-28
55	5	5305-00-050-9236	96906	MS51957-70
55	6	5310-00-883-9384	96906	MS15795842
55	7	5310-00-436-3290	96906	MS17830-3C
55	8	4730-01-133-9203	97403	13222E5289-1
55	9		97403	13218E0479-35
55	10	4730-00-277-5546	96906	MS51952-8
55	11	4730-00-189-3041	96906	MS14306-7V
55	12	4730-00-193-2716	39428	4568K222
55	13	4730-01-127-7451	97403	13221E8279-1
55	14	4730-01-127-7373	97403	13221E8290-1
55	15	4730-01-301-4269	96906	MS14306-7U
55	16	4730-00-222-1842	96906	MS51846-115
55	17	5935-00-161-3096	96906	MS25042-18DA
55	18		97403	13226E2205-5
55	19		59730	2524
55	20		59730	5262
55	21		59730	141
55	22	5305-01-058-8414	96906	MS35310-303
55	23	5310-00-177-1156	88044	AN961416T
55	24	5310-00-022-8834	96906	MS35333-108
55	25	5310-00-869-1018	96906	MS35650-3255
55	26	5940-00-230-0515	96906	MS25036-154
55	27	5940-00-113-8184	96906	MS25036-150

CROSS-REFERENCE INDEXES  
FIGURE AND ITEM NUMBER INDEX

FIG.	ITEM	STOCK NUMBER	CAGEC	PART NUMBER
55	28	5305-00-208-1429	96906	MS35307-363
55	29	5310-00-984-7042	96906	MS35338-141
55	30	5310-00-913-8881	96906	MS51971-3
55	31		97403	13222E5266
55	32	4320-01-130-1658	03306	1 1/4 X 1 KC2BRZ
55	32	4320-01-326-2613	13646	3002K371
55	33		97403	13222E5311-2
55	34		97403	13222E5251-2
56	1	4320-01-130-1658	03306	1 1/4 X 1 KC2BR'Z
56	2		03306	5077100
56	3		03306	8301671
56	4	5330-01-326-0786	03306	5039902
56	5	5330-01-326-0782	03306	5100400
56	6		03306	8202991
56	7	5330-01-326-2622	03306	5097600
56	8		03306	8401201
56	9		03306	5077100
56	10		03306	8301591
56	11	4320-01-170-6460	03306	5042200
56	12	6105-01-326-2623	05472	34-5104-3226
56	13	4320-01-326-2613	13646	3002K371
56	14		13646	108.000.102
56	15		13646	108.000.113
56	16		13646	105.000.4946
56	17		13646	130.000.300
56	18		13646	110.000.465
56	19	5310-01-156-9895	13646	104.000.168
56	20		13646	131.000.693
56	21	5330-01-326-2597	13646	101.000.251
56	22	5330-01-186-9054	13646	116.000.146
56	23		13646	105.000.161
56	24		13646	119.000.336
56	25		13646	132.000.370
56	26	4320-01-326-2598	13646	104.000.171
56	27	6105-01-326-2623	05472	34-5104-3226
57	1	6105-01-326-2623	05472	34-5104-3226
57	2		05472	85XU0407A04
57	3		05472	34CB4500
57	4		05472	34GS1000
57	5		05472	51XB1016A07
57	6		05472	34GB1000
57	7		05472	34GS1001
57	8		05472	IIXF1032A06
57	9		05472	34FH4001A05
57	10		05472	80XN1032A03
57	11		05472	HA200A01
57	12		05472	34FN4001
57	13		05472	HA3100A15
57	14		05472	34EP3102A01
57	15		05472	HW5100A03
57	16	3110-01-330-8303	05472	BG6203C03

CROSS-REFERENCE INDEXES  
FIGURE AND ITEM NUMBER INDEX

FIG.	ITEM	STOCK NUMBER	CAGEC	PART NUMBER
57	17		05472	12XN1032A20
57	18		05472	34EP3300A01
57	19		05472	RB4003
57	20		05472	34-796
57	21		05472	34-53
58	1		97403	13222E5311-2
58	2	5935-01-127-2089	96906	MS3456W18-11P
58	3		19099	C0-040H0F-4
59	1	4320-01-084-2235	97403	13222E5250
59	2		97403	13222E5255
59	3	5305-00-253-5614	96906	MS21318-20
59	4		97403	13222E5279-27
59	5	5305-00-050-9236	96906	MS51957-70
59	6	5310-00-883-9384	96906	MS15795-842
59	7	5310-00-436-3290	96906	MS17830-3C
59	8	4730-01-127-7451	97403	13221E8279-1
59	9	4730-01-127-7373	97403	13221E8290-1
59	10	4730-00-277-5546	96906	MS51952-8
59	11	4730-01-133-9203	97403	13222E5289-1
59	12		97403	13218E0479-35
59	13	4820-00-720-4488	96906	MS35782-2
59	14	5305-01-058-8414	96906	MS35310-303
59	15	5310-00-177-1156	88044	AN961-416T
59	16	5310-00-022-8834	96906	MS35333-108
59	17	5310-00-869-1018	96906	MS35650-3255
59	18	5940-00-230-0515	96906	MS25036-154
59	19	5940-00-113-8184	96906	MS25036-150
59	20	5935-00-161-3096	96906	MS25042-18DA
59	21		97403	13226E2205-5
59	22	5305-00-717-5467	96906	MS35307-362
59	23	5310-00-773-7618	96906	MS15795-814
59	24	5310-00-984-7042	96906	MS35338-141
59	25	5310-00-913-8881	96906	MS51971-3
59	26	4320-01-326-7328	13646	3034K2
59	27		13646	105.000.161
59	28		13646	104.000.130
59	29		13646	130.000.296
59	30		13646	107.000.251
59	31	5330-01-326-0779	13646	116.000.269
59	32	5330-01-326-0780	13646	116.000.184
59	33		13646	105.000.498
59	34		13646	104.000.203
59	35		13646	105.000.497
59	36		13646	131.000.697
59	37	5310-01-155-8989	13646	110.000.190
59	38	5310-01-156-9895	13646	104.000.168
59	39		13646	131.000.725
59	40	5330-01-326-2597	13646	101.000.251
59	41	6105-01-327-5138	38151	V056T34F563A
59	42		13646	132.000.309
59	43	4320-01-326-2598	13646	104.000.171

CROSS-REFERENCE INDEXES  
FIGURE AND ITEM NUMBER INDEX

FIG.	ITEM	STOCK NUMBER	CAGEC	PART NUMBER
59	44		13646	132.000.312
59	45	4730-01-326-7329	13646	107.000.130
59	46	6150-01-339-9669	97403	13222E5311-1
59	47		97403	13222E5251-1
60	1	6105-01-327-5138	38151	V056T34F563A
60	2		38151	A-9775-31 CC
60	3		38151	A-2881-A90
60	4		38151	A-76724-37CC
60	5		38151	B-2880-A90
60	6		38151	A-76724-3
60	7		38151	A-9546-8
60	8		38151	E-9585-31S
60	9		38151	A-34158A-A90
60	10		38151	A-7585-43CC
60	11		38151	B-34489-A
60	12		38151	A-1i 2155-23A90
60	13		38151	A-7514-100S
60	14		38151	B-32760C-A
60	15		38151	5002-2209-0192
60	16	3110-00-107-7563	52676	6304ARS
60	17		38151	E-60143-1
60	18		38151	A-A1 7755L-A
60	19		38151	E-7652-E17
60	20		38151	A-9757-17A
60	21	3110-01-330-8303	05472	BG6203C03
60	22		38151	A-A33283-5
61	1	6150-01-339-9669	97403	13222E5311-1
61	2	5935-01-127-2089	96906	MS3456W18-11P
61	3		19099	C0-040H0F-4
61	4	3935-01-300-3730	81349	M85049/42-10DW
62	1	4320-01-083-9863	97403	13222E5260
62	2	4320-01-284-4035	97403	13222E5269
62	3	4730-01-327-1971	97403	13222E8279-2
62	4	4730-01-107-7630	97403	13221 E8290-2
62	5	4730-00-249-3890	96906	MS51845-9
62	6		81346	ANS/ASTM-B43
62	7	5305-00-943-8127	96906	MS35307-467
62	8	5310-00-614-3505	96906	MS15795820
62	9	5310-00-937-0453	96906	MS35338-145
62	10	5310-00-764-6609	96906	MS51971-7
62	11		97403	13218E0631-142
62	12	5330-01-137-3060	97403	13221E8287-1
62	13	5305-00-943-2092	96906	MS35307-468
62	14		97403	13222E5254-1
62	15	5330-01-133-8656	97403	13221E8287-2
62	16	5305-00-253-5614	96906	MS21318-20
62	17		97403	13222E5279-26
62	18	5305-00-050-9236	96906	MS51957-70
62	19	5310-00-883-9384	96906	MS15795-842
62	20	5310-00-436-3290	96906	MS17830-3C
62	21	5305-01-058-8414	96906	MS35310-303
62	22	5310-00-177-1156	88044	AN961-416T

CROSS-REFERENCE INDEXES  
FIGURE AND ITEM NUMBER INDEX

FIG.	ITEM	STOCK NUMBER	CAGEC	PART NUMBER
62	23	5310-00-022-8834	96906	MS35333-108
62	24	5310-00-869-1018	96906	MS35650-3255
62	25	5940-00-114-1305	96906	MS25036-116
62	26	5940-00-230-0515	96906	MS25036-154
62	27		97403	13226E2206-6
62	28	5935-01-179-1572	96906	MS25042-24DA
62	29	5305-00-207-8253	96906	MS35307-308
62	30	5305-00-721-8010	96906	M535307-314
62	31	5310-01-091-1248	96906	MS15795-810
62	32	5310-00-933-8121	96906	MS35338-139
62	33	5310-00-903-5966	96906	MS51971-1
62	34		97403	13221E8336
62	35		97403	13222E5263
62	36	4730-01-132-0904	97403	13222E5289-2
62	37		97403	13222E8278-2
62	38		97403	13222E5260-31
62	39		97403	13222E5260-32
62	40	4730-01-132-0783	73124	MOD 72/72S-SS
62	41	4730-00-478-1586	96906	MS20913-10
62	42	5305-01-326-7330	73124	ST266-DE
62	43	5307-01-328-4352	73124	ST264C3
62	44		73124	ST264F-CP
62	45		73124	ST264A2
62	46	5330-01-234-7619	73124	ST264Z5
62	47	4730-01-326-8183	73124	ST264SHEX
62	48		73124	ST0720200T2
62	49	4820-00-276-9041	96906	MS35782-6
62	50	5306-00-655-6170	96906	MS35307-338
62	51	5310-00-625-5756	96906	MS15795-812
62	52	5310-00-241-6606	96906	MS17830-5C
62	53	4320-01-121-8051	03306	2 1/2 X 2ZC2
62	54	4730-01-301-4299	03306	500-755
62	55	4730-01-301-4298	03306	500-750
62	56		03306	500-772
62	57		03306	48-4-0076-01
62	58	5330-01-302-7671	03306	500-410
62	59		03306	48-1-0003-02
62	60		03306	48-1-0127-01
62	61	5330-00-823-7106	03306	61000504500
62	62		03306	500-513
62	63		03306	48-2-0002-04
62	64	5330-01-326-0781	03306	500-983
62	65	5330-01-327-5409	03306	500-974
62	66		03306	48-3-0133-01
62	67		03306	500-774
62	68		03306	48-3-0139-01
62	69		03306	500-914
62	70	4320-01-327-4582	03306	500-423-1
62	71		03306	48-1-0372-01
62	72	6105-01-145-7849	05472	37E450X56
62	73		13646	3083K290



CROSS-REFERENCE INDEXES  
FIGURE AND ITEM NUMBER INDEX

FIG.	ITEM	STOCK NUMBER	CAGEC	PART NUMBER
62	74	4730-01-332-3834	13646	108.000.295
62	75		13646	105.000.161
62	76		13646	104.000.130
62	77		13646	130.000.328
62	78		13646	103.000.136
62	79	5365-01-327-6134	13646	118.000.163B
62	80		13646	131.000.752
62	81		13646	102.000.102
62	82	5330-01-027-5105	13646	116.000.157
62	83	5340-01-133-4686	13646	104.000.174
62	84	5330-01-146-5334	13646	101.000.214
62	85		13646	105.000.202
62	86		13646	104.000.147
62	87		13646	132.000.372
62	88		13646	WRONG-1
62	89		13646	WRONG-2
62	90		13646	135.000.205A
62	91	6105-01-145-7849	05472	37E450X56
62	92		97403	13222E5311-5
62	93		94703	13222E5261
63	1	6105-01-145-7849	05472	37E450X56
63	2		05472	12-14X5/8
63	3		05472	37CB4500
63	4		05472	37-50
63	5		05472	8-32X3/8
63	6		05472	37CB1 001 A05
63	7		05472	37-51
63	8		05472	10X37
63	9		05472	37FH4000A01
63	10		05472	37FN3000A03
63	11		05472	37-43B
63	12		96906	MS35650-3255
63	13		05472	37EP3101A01
63	14		05472	37EP1302A01
63	15		05472	W2420-25
63	16		05472	10XN2520A36
63	17		05472	RB3001A01
63	18		05472	HW4600A73
63	19	3110-01-130-1444	05472	309
63	20		05472	HA2006A10
63	21		05472	37RA1007203S
63	22	3110-00-243-4730	52676	6206C3
63	23		05472	37-3555
63	24		05472	37S45X56-S
64	1		97403	13222E5311-5
64	2	5935-01-172-4286	96906	MS3456W24-22P
64	3		19099	C0-04H0F-7
64	4	3935-01-262-2942	81349	M85049/42-16DW
65	1		97403	13222E5240
65	2		97403	13225E8939
65	3	7240-00-943-7105	81348	L-P-65
65	4	4720-00-202-8651	81348	ZZ-H-561

CROSS-REFERENCE INDEXES  
FIGURE AND ITEM NUMBER INDEX

FIG.	ITEM	STOCK NUMBER	CAGEC	PART NUMBER
65	5		97403	13221E8380-1
65	6	5305-00-492-1759	96906	MS35495-34
65	7		97403	13221E8274
65	8		97403	13221E8381
65	9		97403	13221E8380-2
65	10	5305-00-492-1759	96906	MS35495-34
65	11		97403	13221E8275
65	12		97403	13221E8382
65	13	5340-01-307-2683	97403	13220E5288-5
65	14	4610-01-116-0501	97403	13221E8341-1
65	15	4610-01-128-1844	97403	13221E8341-2
65	16	4820-00-066-2478	91340	9576-53-1
65	17	4610-01-088-3233	97403	13221E8328
65	18	5120-00-251-4489	81348	GGG-H-86
65	19		81348	W-R-550
65	20	5120-01-135-0062	97403	13221E8330
65	21	5310-00-763-8920	96906	MS51967-20
65	22	5310-00-045-5221	96906	MS15795-921
65	23		97403	13221E8333
65	24		97403	13221E8331
65	25	2540-01-115-1513	97403	13221E8342
65	26	7125-01-232-7686	97403	13226E8331
65	27	7240-01-223-3439	97403	13226E7990-4
65	28	7240-01-223-3438	97403	13226E7990-1
65	29	7240-01-223-3437	97403	13226E7990-2
65	30	7240-01-224-2852	97403	13226E7990-3
65	31	5340-01-307-4394	97403	13226E7995-1
65	31	5340-01-307-4395	97403	13226E7995-2
65	32		97403	13226E7993-1
65	32		97403	13226E7993-2
65	33		97403	13226E7992-1
65	33	4730-01-306-3092	97403	13226E7992-2
65	34		97403	13226E8330
65	35		97403	13226E8328
65	36	5340-01-307-2679	97403	13226E8327-2
65	36	5340-01-307-5989	97403	13226E8327-1
65	37		97403	13226E7994-1
65	37	4730-01-307-3664	97111	SST-3MY
65	38		97403	13226E7991
65	39	6680-01-307-3180	97403	13226E8329
65	40		04034	77281
65	41		04034	77283
65	42		04034	16307
65	43		04034	70929
65	44		04034	72718
65	45		04034	77183
65	46		04034	77282
65	47		97403	13226E7989-1
65	47		97403	13226E7989-2
65	47		97403	13226E7989-3
65	47		97403	13226E7989-4

CROSS-REFERENCE INDEXES  
FIGURE AND ITEM NUMBER INDEX

FIG.	ITEM	STOCK NUMBER	CAGEC	PART NUMBER
65	48	4710-01-128-6277	97403	13226E2210
65	49	4720-01-136-6564	81348	ZZ-H-451
65	50	4210-00-729-5590	81348	ZZH451
65	51	4720-00-202-6731	81348	ZZ-H-561
66	1	4610-01-132-5024	97403	13222E5239
66	2		97403	13222E5239-9
66	3		97403	13222E5239-10
66	4		97403	13222E5239-11
66	5		97403	13222E5239-12
66	6		97403	13222E5239-13
66	7		97403	13222E5239-14
66	8		97403	13222E5239-15
66	9	5340-00-078-7029	96906	MS51926-3
66	10	5340-01-123-7593	96906	MS51927-2
66	11		97403	13222E5239-20
67	1	5120-01-105-8575	11836	002-014098-352
67	2	5120-01-098-4180	11836	998-016201-030

I-101/(I-102 blank)

The following format must be used if submitting an electronic 2028. The subject line must be exactly the same and all fields must be included; however only the following fields are mandatory: 1, 3, 4, 5, 6, 7, 8, 9, 10, 13, 15, 16, 17, and 27.

From: "Whoever" <whoever@avma27.army.mil>

To: mpmtYoavma28@st-louis-emh7.army.mil

Subject DA Form 2028

1. **From:** Joe Smith
2. Unit: home
3. **Address:** 4300 Park
4. **City:** Hometown
5. **St:** MO
6. **Zip:** 77777
7. **Date Sent:** 19-OCT-93
8. **Pub no:** 55-2840-229-23
9. **Pub Title:** TM
10. **Publication Date:** 04-JUL-85
11. Change Number: 7
12. Submitter Rank: MSG
13. **Submitter FName:** Joe
14. Submitter MName: T
15. **Submitter LName:** Smith
16. **Submitter Phone:** 123-123-1234
17. **Problem:** 1
18. Page: 2
19. Paragraph: 3
20. Line: 4
21. NSN: 5
22. Reference: 6
23. Figure: 7
24. Table: 8
25. Item: 9
26. Total: 1 23
27. **Text:**

This is the text for the problem below line 27.

By Order of the Secretary of the Army:

Official:

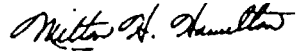

**MILTON H. HAMILTON**  
*Administrative Assistant to the  
Secretary of the Army*

01140

**GORDON R. SULLIVAN**  
*General, United States Army  
Chief of Staff*

DISTRIBUTION:

To be distributed in accordance with DA Form 12-25-E, (qty rqr block no. 5531).

RECOMMENDED CHANGES TO EQUIPMENT TECHNICAL PUBLICATIONS



THEN...JOT DOWN THE  
DOPE ABOUT IT ON THIS FORM.  
CAREFULLY TEAR IT OUT, FOLD IT  
AND DROP IT IN THE MAIL.

**SOMETHING WRONG WITH PUBLICATION**

FROM: (PRINT YOUR UNIT'S COMPLETE ADDRESS)

DATE SENT

PUBLICATION NUMBER

PUBLICATION DATE

PUBLICATION TITLE

BE EXACT PIN-POINT WHERE IT IS

PAGE NO.	PARA-GRAPH	FIGURE NO.	TABLE NO.
----------	------------	------------	-----------

IN THIS SPACE, TELL WHAT IS WRONG  
AND WHAT SHOULD BE DONE ABOUT IT.

TEAR ALONG PERFORATED LINE

PRINTED NAME, GRADE OR TITLE AND TELEPHONE NUMBER

SIGN HERE

# The Metric System and Equivalents

## Linear Measure

1 centimeter = 10 millimeters = .39 inch  
 1 decimeter = 10 centimeters = 3.94 inches  
 1 meter = 10 decimeters = 39.37 inches  
 1 dekameter = 10 meters = 32.8 feet  
 1 hectometer = 10 dekameters = 328.08 feet  
 1 kilometer = 10 hectometers = 3,280.8 feet

## Weights

1 centigram = 10 milligrams = .15 grain  
 1 decigram = 10 centigrams = 1.54 grains  
 1 gram = 10 decigrams = .035 ounce  
 1 dekagram = 10 grams = .35 ounce  
 1 hectogram = 10 dekagrams = 3.52 ounces  
 1 kilogram = 10 hectograms = 2.2 pounds  
 1 quintal = 100 kilograms = 220.46 pounds  
 1 metric ton = 10 quintals = 1.1 short tons

## Liquid Measure

1 centiliter = 10 milliliters = .34 fl. ounce  
 1 deciliter = 10 centiliters = 3.38 fl. ounces  
 1 liter = 10 deciliters = 33.81 fl. ounces  
 1 dekaliter = 10 liters = 2.64 gallons  
 1 hectoliter = 10 dekaliters = 26.42 gallons  
 1 kiloliter = 10 hectoliters = 264.18 gallons

## Square Measure

1 sq. centimeter = 100 sq. millimeters = .155 sq. inch  
 1 sq. decimeter = 100 sq. centimeters = 15.5 sq. inches  
 1 sq. meter (centare) = 100 sq. decimeters = 10.76 sq. feet  
 1 sq. dekameter (are) = 100 sq. meters = 1,076.4 sq. feet  
 1 sq. hectometer (hectare) = 100 sq. dekameters = 2.47 acres  
 1 sq. kilometer = 100 sq. hectometers = .386 sq. mile

## Cubic Measure

1 cu. centimeter = 1000 cu. millimeters = .06 cu. inch  
 1 cu. decimeter = 1000 cu. centimeters = 61.02 cu. inches  
 1 cu. meter = 1000 cu. decimeters = 35.31 cu. feet

## Approximate Conversion Factors

To change	To	Multiply by	To change	To	Multiply by
inches	centimeters	2.540	ounce-inches	newton-meters	.007062
feet	meters	.305	centimeters	inches	.394
yards	meters	.914	meters	feet	3.280
miles	kilometers	1.609	meters	yards	1.094
square inches	square centimeters	6.451	kilometers	miles	.621
square feet	square meters	.093	square centimeters	square inches	.155
square yards	square meters	.836	square meters	square feet	10.764
square miles	square kilometers	2.590	square meters	square yards	1.196
acres	square hectometers	.405	square kilometers	square miles	.386
cubic feet	cubic meters	.028	square hectometers	acres	2.471
cubic yards	cubic meters	.765	square meters	cubic feet	35.315
fluid ounces	milliliters	29.573	cubic meters	cubic yards	1.308
pints	liters	.473	cubic meters	fluid ounces	.034
quarts	liters	.946	milliliters	pints	2.113
gallons	liters	3.785	liters	quarts	1.057
ounces	grams	28.349	liters	gallons	.264
pounds	kilograms	.454	grams	ounces	.035
short tons	metric tons	.907	kilograms	pounds	2.205
pound-feet	newton-meters	1.356	metric tons	short tons	1.102
pound-inches	newton-meters	.11296			

## Temperature (Exact)

°F	Fahrenheit temperature	5/9 (after subtracting 32)	Celsius temperature	°C
----	------------------------	----------------------------	---------------------	----

**PIN: 069475-002**